The Chicago Daily Tribune.

THE WORLD'S GREATEST NEWSPAPER

FINAL EDITION

VOLUME LXXVIII.—NO. 214. C. [COPYRIGHT: 1919: BY THE TRIBUNE COMPANY.] SATURDAY, SEPTEMBER 6, 1919.—28 PAGES. THIS PAPER CONSISTS OF TWO SECTIONS—SECTION ONE. ** PRICE TWO CENTS IN CHICAGO AND SUBURBS. ELSEWHERE THREE CENTS.

STRIKE OF ACTORS IS OVER

URGES WILSON TO AVERT BIG STEEL STRIKE

Gompers Wants Corporation Forced to Confer.

BULLETIN.

St. Louis, Mo., Sept. 6.—President Wilson today replied to a telegram sent him by Samuel Gompers, president of the American Federation of Labor, on behalf of the steel workers. This was learned just before the president's special train pulled out of the station. The president did not disclose the nature of his answer, remarking to his secretary that he did not care to announce it at this time.

BY ARTHUR SEARS HENNING.

Washington, D. C., Sept. 5.—[Special.]—Unless President Wilson can speedily arrange to bring about a conference for adjustment of differences between organized steel workers of the country and the United States Steel corporation the industrial peace conference set for Oct. 6 in Washington is likely to face a general strike of steel workers that threatens to throw plans for economic stabilization of the country into chaos.

Samuel Gompers, president of the American Federation of Labor, in a telegram sent to President Wilson today, urged him to bring about a conference with steel corporation officials before next Tuesday, on which date presidents of the twenty-four international unions in the steel industry will meet here to decide on a course of action.

Hard to Stop Immediate Strike.

Frankly, President Gompers and executive officers of the organized steel workers declare that they have had difficulty thus far in restraining a strike, and they can give no promises of ability to curb the determination of the workers to wield the strike weapon upon the defiant steel corporation officials.

Should such a strike occur its general effect upon pent up industrial conditions is feared, and leaders admit that an upheaval of organized labor in the midst of the president's efforts to bring capital and labor together upon a new footing would make the task of that conference more difficult than ever.

Adjourn Conferences to Tuesday.

The telegram to the president, signed by Mr. Gompers, was prepared at the instance of the steel workers' executive committee after a conference here this morning, which adjourned until next Tuesday, to give the president time to attempt a settlement of the difficulties which reached a climax when E. H. Gary, chairman of the board of the steel corporation, refused to meet a committee of the organized workers.

The executive officers also attached their names to the message to the president. They were John Fitzpatrick of Chicago, chairman of the committee; D. J. Davis, William Hannon, Edward J. Evans and William C. Foster.

Text of Telegram.

"The executive committee," the telegram reads, "representing the various international unions in the iron and steel industry met today to consider the awful situation which exists in many of the iron and steel industry centers. The coercion, the brutality employed to prevent men and unions from meeting in halls upon private property, in the open air, the thuggery of the corporation's emissaries, the wholesale discharge of numbers of men for no reason than the one assigned, that they have become members of the union, have brought about a situation that it is exceedingly difficult to withhold or restrain the indignation of the men and the resistance that they declare it is their purpose to present.

Urges Prompt Attention.

"The executive committee, relying upon the case as presented to you last week, and your earnest declaration to endeavor to bring about a conference for the honorable and peaceful adjustment of the matters in controversy, have thus far been enabled to prevail upon the men not to engage in a general strike. We cannot now affirm how much longer we shall be able to exert that influence, but we urge you, even as the great work in which you are engaged, to give prompt attention to the most vital of issues; for, if the men can no longer be restrained, it is

(Continued on page 4, column 2.)

FRANK BILLINGS KILLS BEAR FROM AUTO IN IDAHO

Chases Animal Over Road and Shooots It Twice.

Out in Idaho the timber wolf and the coyote moan to the moon, for they know their end is near. What few cinnamon bear remain have been seen making for the state line with all shambling haste.

There's a reason. Col. Frank Billings, the well known physician of steady eye and hand, is abroad in Idaho with his trusty shotgun. He is loaded for bear, and the bears know it.

An account of the situation is given in a letter received yesterday by Judge Daniel Trude from his father, A. S. Trude, at whose summer place, the Algenia ranch, at Rea, Idaho, Dr. Billings, Roger Sullivan, C. K. G. Billings, and Walter Gregory have been members of a hunting party.

Thrilling Tale Bared.

Here are the bear facts:

"My Dear Son Daniel: Your mother has this day written you the current news, but I will add thereto an exciting and novel occurrence of the killing of a cinnamon bear from the front seat of an automobile with a shotgun. This unprecedented feat was accomplished by Dr. Frank Billings last evening.

"He, with myself and chauffeur, Ben, Jennings, was hunting grouse, or any other game we might come across, on the range near the mountains to the west of the ranch, when suddenly a bear jumped from a big bunch of sage brush right in front of the car and ran in a direct line down the wagon trail. Dr. Frank sat in the front seat, with his big shotgun ready for anything that might fly or run, and, readily grasping the situation, held his gun over the open windshield waiting for a chance to get in a good shot.

Trouble Starts a-Bruin.

"At first the bear gained on us, though we tore along as fast as Ben could make the car go, but after a while we gained on the bear, when the doctor, after taking careful aim at the neck of the fleeing animal, fired a full charge into its neck just back of the head. This caused it to fall and partly roll over, but it immediately recovered and resumed its journey, bear fashion, down the trail, with the auto at full speed in pursuit, jumping over the badger holes and ruts and with the doctor getting in a shot as often as he could get his gun to bear on some vital spot of the bear's anatomy.

"I sat in a seat in the rear, hanging on and hollering to the doctor to soak it again, which he did in the most skillful manner by landing a full charge of shot just back of the bear's shoulder. This caused it to drop, dying in its tracks.

Ride Almost Unbearable.

"We brought the dead bear home and Ben skinned it, and the doctor will take the hide home with him as exhibit A proof of his achievement.

"By returned soldiers I have been informed of the difficulties of accurate shooting from a tank in full tilt over rolling and broken ground, but I never appreciated it until I saw the doctor trying to get his gun to bear at the bear while the auto rolled from side to side and jolted up and down over about a half mile distance at full speed until the bear was finally killed."

Devonshire House Sold; Brings About $3,750,000

Chicago Tribune-New York Times Cable.

LONDON, Sept. 5. — Devonshire house, the famous Piccadilly residence of the Duke of Devonshire, has been sold, the purchase money amounting to about $3,750,000. The Chronicle learns the property was bought by one of the biggest building firms in London. Devonshire house was built in 1738 by the third duke.

The average net paid weekday (exclusive of Sunday) circulation of The Tribune for the month of August was

436,371

This exceeds by 55,000 the circulation of the next Chicago newspaper (an evening paper).

'SATISFACTORY' IS STATEMENT OF BOTH SIDES

Thespians Agree to Principle of Open Shop.

New York, Sept. 6, 3 a. m.—The actors' strike, which started nearly four weeks ago in New York and resulted in the closing of nearly 200 theaters in this and other cities, was called off early this morning under an agreement which was declared to be acceptable to all concerned.

Augutus Thomas, playwright, who arranged the conference, announced that the actors had agreed to an "open shop," and that all other differences had been adjusted.

Francis Wilson, president of the Equity, stated that the settlement was "satisfactory to both sides." It is expected the theaters will reopen today.

Nation-Wide Blow by Stage Hands.

The conference followed the first nation-wide blow to be struck by the stage hands' organization, which earlier in the day placed 193 Shubert theaters and theaters with Shubert interests all over the country and in Canada, on the unfair list, and by calling out the stagehands compelled those which were in operation to close.

The meeting of the managers with the Equity officials marked the first time since the calling of the strike that the two factions have met face to face instead of dealing through counsel. Augustus Thomas presided.

Personnel of Negotiators.

On the managers' committee were David Belasco, Sam H. Harris, William A. Brady, John L. Golden, A. H. Woods, Arthur Hopkins, and Henry W. Savage. They were accompanied by Bainbridge Colby, their counsel.

The Equity was represented by four men, including Francis Wilson and Frank Gilmore and Justus Sheffield, their counsel. Also present were Charles C. Shay, head of the Stage Hands' union; Joe N. Weber, president of the Musicians' union, and several representatives of the American Federation of Labor.

Result of Anti-Shubert Action?

The move to close Shubert theaters throughout the country was in the nature of a knockout to the managers' side. Aside from the order closing 169 playhouses, letters were sent to stagehands of 300 other theaters in the United States and Canada that book Shubert shows, ordering out at once all who are working in theaters owned or controlled, wholly or in part, by the Shuberts, or where there are productions booked "by or in connection with the Shubert concern."

"No member of this alliance shall in any way give service to any of the theaters, attractions, or concerns connected with the Shubert concern as specified until further notice from this office, under pain of instant expulsion," the letters said.

Blamed for Managers' Stand.

The letters explained that the action was being taken against the Shubert interests because they were regarded by union officials as largely responsible for the managers' refusal to grant the Equity's demands.

Lee Shubert during the evening said he had received reports already from about 100 house managers of the Shubert theatrical interests throughout the country stating that the stage hands had walked out tonight. He added, however, that he was not worrying, because the actors' strike had closed many of them and it was "only an expense" to keep the stage hands on the "dark" theater pay rolls.

Saw Big Receipts Slipping.

With the second week of September at hand and the celebration of Gen. Pershing's homecoming, bringing thousands of visitors to the city, the pressure to get a settlement was felt early in the evening and the news that came later that the whole trouble was ended was not entirely unexpected.

PLANNED TO ASK WILSON.

In Chicago, before news came of the strike settlement, an agreement among the actors was reached to have President Wilson arbitrate. This decision was reached at a special meeting and word was sent to the New York headquarters of the Actors' Equity association to put the proposition up to the managers.

The actors also decided to put on

(Continued on page 4, column 2.)

IF THINGS ONLY WORKED OUT ACCORDING TO THE PROSPECTUS!

[Copyright: 1919: By John T. McCutcheon.]

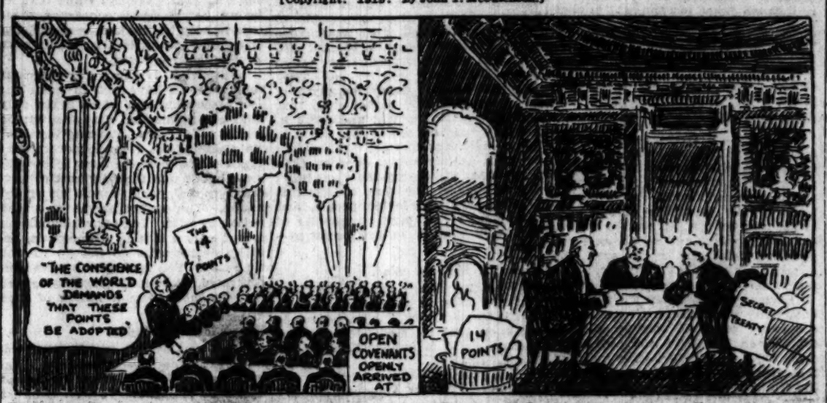

The Peace Conference, as the world was led to expect. *The Peace Conference, as it actually worked out.*

The League of Nations, as the world is led to expect. *The League of Nations, if it follows the precedent set by the Peace Conference.*

MAN KILLED AND ANOTHER BADLY HURT IN CRASH

One man is reported to have been killed and one injured in an auto accident at Tessville, near Niles Center, late last night. An autoist returning to the city reported the accident to the Summerdale police station. The injured man is John M. Healy, 2224 Clifton avenue. His skull is fractured and he is unconscious at the Swedish Covenant hospital. The name of the dead man has not yet been learned. His body is still under the car.

The Summerdale station sent a wagon to the scene and later phoned for another wagon, and the Rogers Park station sent theirs. The fatality occurred when the men, turning out to let another auto pass, went into the ditch.

The scene of the accident is on Lincoln avenue, a state road, just outside the city limits.

Body of Pre-Historic Man Found at Jackson, Mich.

Jackson, Mich., Sept. 5.—What is thought to be the body of a pre-historic man, twelve feet in length, was found in the back yard of Patrolman Oneirm's residence, while excavating work was being done there today.

The body, it is said by physicians who examined it, is perfect in every way, even to the hair on the head, and teeth which show no decay.

Through the left side of the petrified body, evidently through the heart, is driven a wooden peg.

Three physicians who have examined the "find" give it as their opinion that it is genuine.

THE WEATHER

SATURDAY, SEPTEMBER 6, 1919.

Sunrise, 6:20 a. m. Sunset, 7:16 p. m.
Moon sets, 2:30 a. m. Sunday.

Chicago and vicinity—Generally fair and continued warm Saturday and Sunday; fresh southerly winds.

Illinois — Generally fair and continued warm Saturday and Sunday.

Upper and Lower Michigan — Unsettled Saturday and Sunday; probably local showers; warmer Saturday in east portion.

TRIBUNE BAROMETER.

TEMPERATURE IN CHICAGO.
[Last 24 hours.]

MAXIMUM, 7 P. M.			85
MINIMUM, 6:30 A. M.			62
3 a. m.	68	11 a. m.	77
4 a. m.	66	Noon	80
5 a. m.	65	1 p. m.	81
6 a. m.	64	2 p. m.	78
7 a. m.	63	3 p. m.	78
8 a. m.	64	4 p. m.	78
9 a. m.	68	5 p. m.	82
10 a. m.	72	6 p. m.	85
7 p. m.	85		
8 p. m.	83		
9 p. m.	81		
10 p. m.	81		
11 p. m.	79		
Midnight	78		
1 a. m.	77		
2 a. m.	76		

Mean temperature for 24 hours, 74; normal for the day, 68. Excess since Jan. 1, 912 degrees.
Highest wind velocity, 15 miles an hour from the east at 3:24 p. m.
Precipitation to 8 p. m., trace.
Deficiency of precipitation since Jan. 1, 3.44 inches.

MOTHER WATCHES SONS DIE TRYING TO SAVE FATHER

All Three Killed by Gas in Abandoned Well.

While their mother looked on, two boys gave their lives in a futile attempt to save their father from death yesterday.

Herman Jahn, a farmer of Steger, Ill., was the first victim. While descending into an abandoned well on his farm to make some repairs he was suddenly overcome by the gas that had collected in the shaft. His choking cries brought his 15 year old son, Fred, to the mouth of the well just in time to see his father lose his hold on the ladder and disappear in the black water below.

Crying for help, Fred started down the ladder to rescue him. Half way down he was overcome by the gas. Unable to climb to safety, he made signs to his 17 year old brother, John, who had arrived with a rope, to stay outside the well.

"Go away," he gasped. "There's something wrong——"

Before the rope could be passed down to him he had slipped from the ladder. There was another splash.

In despair John broke away from his mother and went down into the well. When his mother looked he was swaying from the ladder and attempting to speak.

Raising her voice for help, the mother fainted at the mouth of the well. When she recovered no sound came from the darkness at the bottom.

Chief of Police O'Brien of Steger and several neighbors, equipped with army gas masks, recovered the bodies last night.

Mrs. Jahn is left with three little girls.

CHARGED WITH THREAT AGAINST LIFE OF WILSON

St. Louis, Mo., Sept. 5.—[Special.]—Rozier Wickard, a salesman, was arrested by Deputy United States Marshal John E. Clooney, today on a federal warrant charging him with threatening the life of President Wilson.

The warrant charges that Wickard, who received his honorable discharge from the aviation service of the United States army several months ago, with the rank of captain, made the following declaration concerning the president:

"Today some man could go down in history if he had the nerve to kill him. I wish I could have the opportunity."

REPORT U. S. AND BRITAIN BACK BELGIAN FREEDOM

LONDON, Sept. 5.—The Evening Standard says it learned on the highest authority that Belgium's security in the future is to be guaranteed against German aggression by Great Britain and the United States.

This action, if taken, is similar to the joint guarantee of aid to France arranged for by Britain and the United States in case of German aggression.

DAUGHTER OF MONTGOMERY WARD TO WED?

Los Angeles, Cal., Sept. 15.—[Special.]—Announcement at Coronado of the engagement of Miss Margaret Ward, daughter of the late Montgomery Ward, millionaire merchant of Chicago, to Commander Norman M. Smith, in command of the San Diego public works office of the Twelfth naval district, has set all society talking. Miss Ward has been at Coronado about seven weeks and has been the center of a social set. Commander Smith has constantly been seen with her.

They have been friends for a number of years and this meeting at Coronado resulted in a romance and engagement. Commander Smith is a graduate of the United States naval academy. He came to California about two years ago and has been in charge of naval construction work here.

DENIED BY MOTHER HERE.

Telegrams from Los Angeles announcing yesterday that Miss Marjorie Ward, only child of the late Montgomery Ward, would marry a naval commander there were contradicted by her mother last night.

"My daughter is at Coronado," said Mrs. Ward, "but I am quite sure that she is not to be married. A naval officer—an old friend—is also at the beach and doubtless they have been seen together frequently. I assume that is the basis of the report.

"When my daughter's engagement is to be announced I'll announce it. She is not, you see, a 'marrying girl.'"

Col. George Harvey' House Robbed of $5,000 in Gems

New York, Sept. 5.—[Special.]—Residents of the Jersey shore have suffered heavily from burglars in the last two weeks, but the police have suppressed the news. The latest victim is Col. George Harvey, whose residence at Deal was entered by thieves who stole jewelry from Mrs. Harvey's bedroom valued at $5,000. The robbery was reported to the Asbury Park police, who refused to take finger prints because they were "too busy." Private detectives were called in. The thieves are still at large and the Harvey jewels are unrecovered.

Miners Arm to March on Coal Fields

Huntington, W. Va., Sept. 5.—Approximately 1,000 coal miners of the Kanawha county coal fields, all of them said to be armed, are encamped near Winifred Junction, Kanawha county, awaiting reinforcements for a march across the mountains to the Guyan coal fields, where it is said they will attempt to force operators to consent to unionization of that field.

Miners' officials said tonight that plans had been made at the Winifrede camp to march to Ramage, Boone county, to join local miners, and that there would be 20,000 miners from the union districts of Kanawha and Boone county in the Guyan field by Sunday night. They declared they were prepared for a showdown on the question of unionization.

Scranton, Pa., Sept. 5.—The Delaware and Hudson company miners' grievance committee here issued orders tonight for a general suspension of work in all of the collieries operated by the company in the Lackawanna and Wyoming valleys. Twenty-six collieries will be closed and 19,000 men affected by the strike.

PERSHING SAD AT LEAVING FOCH IN GAY HARBOR

Tears Still in His Eyes as He Turns Grimly West.

BY EDWARD KNEASS.

[Chicago Tribune Foreign News Service.]
[By Special Wireless.]
[Copyright: 1919: By the Tribune Company.]

ON BOARD THE STEAMSHIP LEVIATHAN, by Radio to Cape Race, N. F., Sept. 5.—The Leviathan yesterday took a fifty mile hurricane with the ease of a river steamer with a Sunday picnic. The liner ran all day headon into a stiff gale, calmer today.

Gen. John J. Pershing is resting and working in his stateroom.

There was a sincere and frankly affectionate farewell between Gen. Pershing and Marshal Foch. After the leave-taking aboard the Leviathan Marshal Foch went to the bridge of the small harbor tug which followed the giant liner.

Waves His Handkerchief.

The gentle leader of the allies waved a snowy handkerchief. He saluted to the cheers of the gobs and doughboys.

Gen. Pershing had climbed aloft to the range finder station above the bridge as the anchor was weighed. He heard the U. S. S. Chattanooga salute, and saw the French naval escort and also several tugs bobbing around the swift moving Leviathan.

Raises Cap to Foch.

Recognizing the fluttering signal from Marshal Foch, Gen. Pershing as spontaneously as a schoolboy greeting his pal raised his cap and waved it. Marshal Foch heartily responded, holding aloft at full arm's length the crimson and gold cap of the marshal of France.

The tug became a speck. Gen. Pershing, cap in one hand and handkerchief in the other, extended his arms as though to embrace France. The stalwart soldier fondly surveyed the fast receding coast, his tensed, tanned features then turned a resolute chin toward the bow and home, tears still filling his eyes.

NEW YORK GETS READY.

New York, Sept. 5.—Funds were provided by the board of aldermen today to insure a reception worthy of the city for Gen. Pershing and the famous First division. The last of the troops came home on transports which arrived today and the commander-in-chief will return on the Leviathan which is due early Monday morning.

Not only did the aldermen appropriate $100,000 to pay the welcoming expenses, but they declared next Wednesday, when the division will parade with Gen. Pershing at its head, a holiday in all city departments. The funds set aside today will make a total of $550,000 expended by New York in the entertainment of homecoming soldiers.

A shower of telegrams from women's organizations all over the country will greet Gen. Pershing, Miss Elsie Janis, actress and member of the mayor's committee of women to welcome the general, announced last night.

Already, Miss Janis said, hundreds of such telegrams have poured in. When the messages are made ready for presentation, she added, an engraved resolution to be retained as a tribute to Gen. Pershing will be given him.

ARMED, ALONE —OR LEAGUE, WILSON SAYS

Choice Up to People; Calls Opponents "Quitters."

BULLETIN.

St. Louis, Mo., Sept. 5.—President Wilson left at 11 o'clock tonight for Kansas City. As the train pulled out the president was seen operating a typewriter. He will speak at Kansas City tomorrow morning and then go to Des Moines, where he will speak in the evening and remain over Sunday.

BY PHILIP KINSLEY.

St. Louis, Mo., Sept. 5.—[Special.]—"Armed isolation or peaceful partnership." There is no other alternative before the United States today, according to the picture of the international situation drawn by President Wilson tonight in his address on the league of nations before 10,000 persons at the St. Louis Coliseum, the battle ground of many political conventions.

It was a new sort of speech for the old hall. Parties were buried. The president said he sometimes wished that "both political parties were smothered in their own gas."

The president said that in the last campaign the platform of both parties contained a plank in advocacy of just such an arrangement as the league of nations. He was glad to represent Republicans across the water. He said things got lonely for him in Washington and he was glad to get away. The voice of the people sometimes was faint in Washington.

Wilson in Fighting Mood.

The president was in a fighting mood today, and his mood was reflected in the two addresses which he delivered. They were his answer to the action of the senate foreign relations committee in reporting out the peace treaty with four important reservations and forty amendments.

Previous to his day address the president had said that Missouri had not made its senators behave very well on the league matter. Senator Reed has been one of its bitterest opponents. Senator Spencer has been noncommittal.

Says He Is Not Quitter.

Mr. Wilson suggested that perhaps some of the critics of the league had not read the covenant. If he could know which one he would be glad to send him a copy.

"Reed! Reed!" shouted many in the audience.

"They discuss how soon we can get out of it," said the president. "I, for one, am not a quitter."

"Let them show me where they are not absolutely contemptible quitters when they would keep out of this thing," he said at another point in assailing the opponents of the league.

Cheered by the Crowds.

The president today received a much more demonstrative welcome than at either Columbus or Indianapolis, the first two stops on his round-the-country trip. Crowds cheered him on the streets and there was much cheering and applause during his appearance at the luncheon of the St. Louis business men at the Hotel Statler.

He was cheered for more than four minutes when he entered the Coliseum for the night meeting. Nearly every one in the audience carried a small American flag. They cheered until they were hoarse. Gov. Frederick G. Gardner presented Mr. Wilson to the people as the "father of world democracy," and this caused another long period of applause.

"Shall we attain the fulfillment of our victory?" asked the governor.

"Yes, yes," cried the people.

Choice Faced by America.

As the president arose to speak a photographer called for a moment's attention. Mr. Wilson replied:

"This is too serious an occasion to care how we look. We ought to care how we think."

The keynote of the address was that this country now must make a solemn choice. This was the question he put:

"Shall America redeem her pledges to the world?"

Gives "Views of Critics."

The president said that, according to the reasoning of his opponents, we ought to reject the German treaty altogether or change it in such a way as

to make it necessary to negotiate a new peace in many essential particulars. We cannot do the latter alone, he said, and other nations will not join. The only thing left for America to do is to "stand alone in the world."

He then gave a picture of what that would mean to him. Only those ignorant of the world, he said, could think that we could stand alone. He indorsed the estimate of Herbert Hoover that it would take three to five billions in advance credit to rehabilitate Europe. He said we must carry the burden of reconstruction or be ruined. He asked if the people wanted the financial affairs of the world in the hands of other nations.

"If we are going to keep out in order to prey on the rest of the world we ought to be frozen out," he said.

Vast Army Alternative.

He said the seed of war was in world industrial and commercial rivalry. If we want to be hostile rivals of the rest of the world we must be physically ready, he said. We must have a great standing army and have every citizen trained to arms.

The government must be reorganized to handle these armies, he said. He declared that to do this America must organize like the late German government, which, after all, was most efficient to handle an armed nation. We must have a great spying system. Neither of these could be handled by a government of the people's vote.

"I have no dreams about it all," he said. "I have the evidence of the things I have seen with awakening eyes."

Warns of an Alliance.

He spoke of an alliance of the strong European nations and Japan—all our rivals.

If we become a partner under the league, he predicted that we would be the senior partner and hold financial leadership and commercial supremacy, if we do not, we must stand alone, watched by all the others with suspicious and jealous eyes.

Mr. Wilson said the treaty was "in the plainest English you could desire. There is not a phrase of doubtful meaning." He said the Monroe doctrine is fully and explicitly safeguarded.

Warns of a "Betrayal."

In his address before 2,000 business men at luncheon Mr. Wilson said that of the peace treaty and league of nations covenant are rejected or impaired in any important respect it will mean that the soldiers who went overseas to fight for the peace of the world had been betrayed, and that the glory of the army and the navy of the United States would be gone like a dream in the night.

The world would return soon, he said, to a nightmare of dread, and there would ensue, in the vengeful providence of God, a struggle that would mean the loss of millions of American lives before the final freedom of the world could be realized.

Flowers for Mrs. Wilson.

Mrs. Wilson sat near the president at the luncheon and was on the platform at the Coliseum.

During the day many bouquets were sent to her at the hotel and the presidential train, and tonight she presented them all to a local hospital.

After the evening speech the president's party motored to the railway station and went directly aboard their train. It did not leave for some time, however, and Mr. Wilson spent a half hour on the rear platform chatting with Secretary Tumulty and Dr. Grayson.

Held back a little distance by police lines was a crowd which repeatedly shouted to the president for a speech, but he smilingly declined.

ERIN HOPELESS IF LEAGUE WINS, DE VALERA SAYS

New York, Sept. 5.—[Special.]—Eamonn De Valera, "president of the Irish republic," issued a statement tonight on President Wilson's reference, at Columbus and Indianapolis, to the rights of subject peoples under the league of nations covenant as at present drafted.

"Ireland is vitally affected by the covenant of the league of nations," says the statement, "which is now before the American people for their approval. Unless America makes an explicit reservation in the case of Ireland, the ratification of the covenant by America will mean that England can hold that America has inferentially, decided against Ireland, has admitted England's claim to Ireland as a part of her possessions, the integrity of which America must evermore lend her assistance in maintaining.

"President Wilson holds out the hope of the friendly offices of American representatives within the council of the league, once the covenant is ratified. I have no doubt whatever that Ireland's just claims would have the support of the American representatives, but I have equally no doubt that they would be ineffective.

"If America wants to be able to act with effect, she must act now. Ireland naturally prefers seeing to it that her steed is not stolen rather than relying on the meager hopes of recapturing that steed after the robbery has been committed."

WOMEN OF ITALY GET VOTE AFTER 56 YEARS' TRIAL

Chicago Tribune-New York Times Cable.
[Copyright: 1919.]

ROME, Sept. 5.—At last after the question has been debated fifty-six years, the women of Italy will receive the political administrative vote. As in other countries this great electoral reform is accepted almost with unanimity by members of the present chamber of deputies.

It was first presented in 1863 by Peruzzi. The question has been brought forward every few years since. When it was reopened in 1880, Francisco Crispi, then prime minister, inexorably opposed it, as Gladstone did eight years before in his own country.

Representatives in more modern times opposing the views regarding women's suffrage have been Premiers Giolitti and Baron Sonnino

The Chicago Tribune.
THE WORLD'S GREATEST NEWSPAPER
Vol. LXXVIII. Saturday, Sept. 6. No. 214.

Published daily at No. 7 South Dearborn Street, Chicago Illinois.
Mail Subscription Price—Daily with Sunday for one year—$10.00.
Entered as Second Class Matter, June 3, 1908, at the Postoffice at Chicago, Illinois under act of March 3, 1879.

3 OF 4 TREATY CHANGES GAIN SENATE SUPPORT

Will Get Half Dozen Democratic Votes, Canvass Shows.

[BY A STAFF CORRESPONDENT.]

Washington, D. C., Sept. 5.—[Special.]—Three of the foreign relations committee's four reservations in the league of nations will receive the unanimous support of the Republican senators and the votes of at least half a dozen Democrats. Their adoption by the senate is certain, according to careful canvass made of the senate today.

These three reservations safeguard the Monroe doctrine, clarify the right of withdrawal, and protect American sovereignty over domestic affairs.

Dispute has arisen over the phraseology of the reservation dealing with article X, the mandatories, and the use of the economic boycott, but this, too, is certain of acceptance in one form or another, unless today's canvass is incorrect.

Shy at Change in Article X.

The mild reservationists were split by the action of the foreign relations committee. Two of them, Senator Capper of Kansas and Senator Cummins of Iowa, endorsed the entire program. The rest of them shied at the reservation on article X, and presented a substitute which they regarded as less drastic.

At the same time signs appeared of more defections from the administration ranks. The stand taken by Senator Shields of Tennessee in voting for reservations yesterday produced a profound impression. One Democratic leader admitted privately that not more than twenty-seven of the forty-seven Democratic senators could be counted upon to vote for the treaty, "without the dotting of an 'i' or the crossing of a 't'." Prediction was freely made that the bolters would increase in number.

Hoke Smith for Reservations.

The latest bolter is Senator Hoke Smith of Georgia. The senator heretofore had not made public his position on reservations. He was incensed today at reports that he would vote for the unqualified ratification of the treaty.

"Any statement that I will vote for the peace treaty without reservations is absolutely unauthorized," Senator Smith said.

Senator Thomas of Colorado, Democrat, said he had not yet studied the foreign relations committee's reservations carefully enough to make up his mind. "But," he added, "I shall certainly vote for some reservations. And I expect to offer several textual amendments."

Present Substitute Reservations.

Senator McCumber, on behalf of six "mild reservationists," presented a substitute resolution of ratification in the senate today. Senators Kellogg and Nelson of Minnesota, Colt of Rhode Island, McNary of Oregon, and Lenroot of Wisconsin, it was stated, were supporters of the substitute.

The substitute reservation provides:

"That no obligation rests upon the United States under article X, unless and until the council of the league of nations shall advise, and that the advice and suggestion of the council as to the means of carrying the said obligations into effect are only advisory, and that any undertaking under the provisions of article X., the execution of which may require the use of American military and naval forces or economic measures, can, under the constitution, be carried out only by the action of congress, and that failure of the congress to adopt the suggestions of the council of the league, or to provide such military or naval forces, or economic measures, shall not constitute a violation of the treaty."

The substitute resolution also endeavors to meet the Shantung issue and the question of equalizing American and British representation.

League Foes to "Tour" Nation.

Opponents of the league of nations in the senate have decided to carry their fight directly to the people, just as President Wilson has done. Without attempting to trail or heckle the president, they mapped out a series of speechmaking tours, beginning with a large meeting at Chicago on Sept. 10, at which Senator Johnson of California, Senator Borah of Idaho, and Senator McCormick of Illinois will be the principal speakers.

These three speakers will then strike out in different directions and make speeches in various parts of the middle west. The trips of Senator Borah and Senator McCormick have not yet been arranged and their speaking engagements will be announced later.

JAPAN APOLOGY FOR U. S. ARREST

Washington, D. C., Sept. 5.—Arrest of S. W. Glass, an American citizen, in China, by a Japanese soldier, was announced today by the state department, with the statement that an apology had been made by the Japanese authorities and the soldier punished and two officers with him reprimanded.

Acting Secretary Phillips said the incident thus had been settled satisfactorily.

Glass, an employé of the British-American Tobacco company, was walking on a road between the railway station and the town of Pamiencheng when a Japanese soldier came up behind him, followed by two Japanese officers, and attempted to push him from the road. Glass resisted and was arrested.

OCEAN STEAMSHIP MOVEMENTS.

Arrived.	Port.
A.....	New York
DE KALB.....	New York
ZEPPELIN.....	New York
TAORMINA.....	New York
NIEUW AMSTERDAM.....	Rotterdam
VAUBAN.....	Plymouth
FREDERIK VII.....	Christiania
BERGENSFJORD.....	Bergen
MELVILLE DOLLAR.....	Honrkong
Sailed.	**Port.**
U. S. S. SOUTH DAKOTA...	New York
CANOPIC.....	St. Michaels
CEDRIC.....	Liverpool
METHVEN.....	Singapore
AFRICAN MARU.....	Shanghai
MAKURA.....	Sidney

"ENTER LEAGUE OR PREPARE FOR WAR," WILSON WARNS AMERICA

St. Louis, Mo., Sept. 5.—President Wilson, in his address to the massmeeting at the Coliseum tonight, said:

"My fellow countrymen, we have met upon an occasion which is much too solemn to care how we look. We ought to care how we think, and I have come here tonight to ask permission to discuss with you some of the very curious aberrations of thinking that have taken place in this country of late.

"I have sought—I think without prejudice—to understand the point of view of the men who have been opposing the treaty and the covenant of the league of nations. Many of them are men whose judgment and patriotic feeling I have been accustomed to admire and respect. And yet I must admit to you, my fellow countrymen, that it is very hard for me to believe that they have followed their line of thinking to its logical and necessary conclusion, because, when you reflect upon their position, it is either that we ought to reject this treaty altogether or that we ought to change it in such a way as will make it necessary to reopen negotiations with Germany and reconsider the settlements of the peace in many essential particulars. I think that is a reasonable and conservative statement.

Must Save the World.

"If the world is going bankrupt, if credit is going to be destroyed, if the industry of the races of the world is going to be interrupted, our market will be confined to the United States; trade will be impossible except within our own borders. If we are to save our own markets and rehabilitate our own industries we must save the financial situation of the world and rehabilitate the markets of the world.

"Germany cannot pay for this war unless her industries are revived and the treaty of peace sets up a great commission known as the reparation commission, in which it was intended that there should be a member from the United States as well as from other countries, and the business of this commission will be, in part, to see that the industries of Germany are revived in order that Germany may pay this great debt which she owes to civilization.

"That reparation commission can determine the currents of trade, the conditions of credit, of international credit; it can determine how much Germany is going to buy, where it is going to buy, and how it is going to pay; and if we must, to save ourselves, contribute to the financial rehabilitation of the world, then, without being members of this partnership, we must put our money in the hands of those who want to get the markets that belong to us.

Playing "Frozen Out" Hand.

"That is what these gentlemen call playing a lone hand. It is, indeed, playing a lone hand; it is playing a hand that is frozen out. We must contribute the money which other nations are to use in order to rehabilitate their industry and credit, and we must make them our antagonists and rivals and not our partners. I put that proposition to any business man, young or old, in the United States, and ask him how he likes it, and whether he considers that a useful way for the United States to stand alone.

"We have got to carry this burden of reconstruction, whether we will or not, or be ruined, and the question is shall we carry it and be ruined anyhow; these gentlemen propose that at every point we shall be embarrassed by the whole financial affairs of the world being in the hands of other nations.

"The men who propose these things do not understand the selfish interests of the United States. Because here is the rest of the picture—hot rivals, burning suspicions, jealousies, arrangements made everywhere, if possible, to shut us out because, if we won't come in as equals, we ought to be shut out.

"As it stands now, every nation trusts us. They look to us. They long that we shall undertake anything for their assistance rather than that any other nation should undertake it. And if we say we are in this world to live by ourselves, and get what we can out of it by any selfish process, then the reaction will change the whole heart and attitude of the world toward this great, free, justice-loving people, and after you have changed the attitude of the world what have you produced—peace?

Seeds of Modern War.

"Why, my fellow citizens, is there any man here, or any woman; let me say, is there any child here, who does not know that the seed of war in the modern world is industrial and commercial rivalry?

"Ladies and gentlemen, I do not say it because I am an American and my heart is full of the same pride that fills yours, with regard to the power and the spirit of this great nation, but merely because it is a fact, which I think everybody would admit, outside of America as well as inside of America, the organization contemplated by the league of nations, without the United States, would merely be an alliance and not a league of nations.

"It would be an alliance in which the partnership would be between the more powerful European nations and Japan, and the other party to the world arrangement—the antagonists, the dis-associative party, the party to be standing off and to be watched by the alliance—would be the United States of America.

"There can be no league of nations in the true sense without the partnership of this great people.

WOULD NEED HUGE ARMY

"This war was a commercial and industrial war. It was not a political war. Very well, then, if we must stand apart and be the hostile rivals of the rest of the world, we must do something else; we must be physically ready for anything to come. We must have a great standing army. We must see to it that every man in America is trained to arms. We must see to it that there are munitions and guns enough for an army. That means a mobilized nation. The arms are not only laid up in store but they are kept up to date so that they are ready to use tomorrow.

"And what does that mean? Reduction of taxes? No. Not only the continuation of the present taxes but the increase of the present taxes. It means something very much more serious than that. We can stand that, so far as the expense is concerned, if we care to keep up the high cost of living and enjoy the other luxuries that we have recently enjoyed.

"But, what is much more serious than that, we have got to have the sort of organization which is the only kind of organization that can handle armies of that sort. We may say what we please of the German government that has been destroyed, my fellow citizens, but it was the only sort of government that could handle an armed nation. You cannot handle an armed nation by vote. You cannot handle an armed nation if it is democratic, because democracies do not go to war that way. You have got to have concentrated, militaristic organization of government to run a nation of that sort.

Vast Army of Spies.

"And you cannot watch other nations with your unassisted eye. You have got to watch them by secret agencies planted everywhere. And let me testify to this, my fellow citizens. I not only did not know it until we got into this war, but I did not believe it when I was told that it was true, but Germany was not the only country that maintained a secret service. Every country in Europe maintained it, because they had to be ready for Germany's spring upon them, and the only difference between the German secret service and the other secret service was that the German secret service found out more than the others did.

"The financial leadership will be ours; the industrial supremacy will be ours; the commercial advantage will be ours, and the other countries of the world will look to us, and, shall I say, are looking to us, for leadership and direction.

"Very well, then, if I am to compete with the critics of this league and of this treaty, as a selfish American, I say I want to get in and get in as quick as I can; I want to be inside and know how the thing is run and help to run it.

"So then you have the alternative, armed isolation or peaceful partnership. Can any sane man hesitate as to the choice, and can any sane man ask a question, which is the way of peace?

WHAT OTHER PLAN?

"I have heard some men say, with an amazing ignorance, that the covenant of the league of nations was an arrangement for war. Very well! The other arrangements, what would they be? An arrangement for peace, for kindliness, for coöperation? Would everybody beckon us to their markets? I cannot bring my credulity up to that point. I have reached years of discretion. And I have met some very young men who know a great deal more than some very old men.

"Look at the other side. I wonder if some of the gentlemen who are commenting upon this treaty ever read it. If anybody will tell me which of them has not, I will send them a copy. Because it is written in two languages; on this side is the English and on that side is the French, and since it is evident that some men do not understand English I will hope that they understand French.

"It is the plainest English that you would desire, particularly the covenant of the league of nations. There isn't a phrase of doubtful meaning in the whole document.

"Not Quitter, for One."

"And what is the meaning? It is that the covenant of the league of nations is a covenant of arbitration and discussion. Had anybody ever told you that before?

"I dare say that everybody you have heard about this discuss article X. Well, there are twenty-five other articles in it and all of them are about something else.

"They discuss how soon and how quick we can get out of it (the league). Well, I am not a quitter, for one. We can get out just as soon as we want to, but we don't want to get out just as soon as we get in.

"And then they talk about the Monroe doctrine, when it expressly says that nothing in that instrument shall be construed as affecting in any way the validity of the Monroe doctrine. It says so in so many words.

"And all the other things they talk about draw your attention from the essential.

"The essential matter, my fellow citizens, is this: Every member of that league—and it will include all the fighting nations of the world except Germany—make a promise. And what do they promise? They promise that they will never go to war without first submitting the questions at issue to arbitration and absolutely abiding by the decision of the arbitrators. Or, if they are not willing to submit it to arbitration, submit it to discussion by the capital council of the league; that they will give the council of the league six months in which to consider it, and that if they do not like the opinion of the council, they will wait three months after the opinion is given before going to war.

TWO PARTY PLATFORMS

"This afternoon a book I had forgotten all about, one of the campaign books of the last political campaign, was put in my hands, and I found in that book the platforms of the two parties, and in both those platforms there was advocated just such an arrangement as the league of nations. When I was on the other side of the water I did not know that I was taking—obeying orders from both parties. But I was.

"Now I want you to understand, my fellow citizens, that I didn't leave Washington and come out on this trip because I doubted what was going to happen. I didn't. For one thing, I wanted to have the pleasure of leaving Washington and for another thing I wanted to have the very much greater pleasure of feeling the inspiration that I would get from you.

"Things get very lonely in Washington some time. The real voice of the great people of America sometimes sounds faint and distant. In that strange city you hear politics until you wish that both parties were smothered in their own gas.

"End Has Not Come."

"This nation went into this war to see it through to the end, and the end has not come yet. This is the beginning, not of the war, but of the processes which are going to make war like this impossible. There are no other processes than these that are proposed in this great treaty. It is a great treaty. It is a treaty of justice.

"We are in the presence, therefore, of the most solemn choice that this people was ever called upon to make. That choice is nothing less than this: Shall America redeem her pledges to the world? America is made up of the peoples of the world, and she has said to mankind at her birth: 'We have come to redeem the world by giving it liberty and justice.' Now, we are called upon before the tribunal of mankind to redeem that immortal pledge."

"DON'T BE QUITTERS," PRESIDENT URGES HIS OPPONENTS

St. Louis, Mo., Sept. 5.—(Special.)—President Wilson's noonday address, made today before the St. Louis business men at the Hotel Statler luncheon, follows:

"I am glad to hear the mayor say—and I believe it is true—that politics is adjourned. Politics has no place—I mean party politics—has no place, my fellow citizens, in the subjects that we are now obliged to discuss and to decide.

"I have sometimes heard gentlemen discussing the questions that are now before us with a distinction drawn between nationalism and internationalism in these matters. It is very difficult for me to follow their distinction. The present nationalist is the man who wants his nation to be the greatest nation, and the greatest nation is the nation which penetrates to the heart of its duty and mission among the nations of the world.

Pawns in the East.

"One of the most interesting things that I realized after I got to the other side of the water was that the mental attitude of the French people with regard to the settlement of this war was largely determined by the fact that for nearly fifty years they had expected it. We cannot, we will not live another fifty years under the cloud of that terror.

"One of the centers of all bad business was in Constantinople. And that was because Constantinople was the key to the weak part of Europe. That was where the pawns were; not the kings and the queens and castles and the bishops and the rest of the chess game of politics, but the little pawns.

"And every international conference that preceded the conference at Paris had been intended to complete and consummate the arrangements for that game.

"The treaty of peace with Germany is a charter and constitution of a new system for the world, and that new system is based upon an absolute reversal of the principles of the old system. The essential object of that treaty is to establish the independence and protect the integrity of the weak peoples of the world.

Must Protect Weak People.

"I hear some gentlemen who are themselves incapable of altruistic purposes say, 'Oh, but that is altruistic. It is not our business to take care of the weak nations of the world.' No, but it is our business to prevent war, and if we don't take care of the weak nations of the world there will be war. Let them show me how they will keep out of war by not protecting them. Let them show me how they will prove that, having gone into an enterprise, they are not absolutely contemptible quitters if they don't see the game through.

"Our own business! Is there merchant present here, or any manufacturer, or any banker that can say that our interests are separate from the interests of the rest of the world commercially, industrially, financially? And when he draws a picture to himself, if he is frank, of what some gentlemen propose this is what he sees: America minding her own business, and having no other. Despised, suspected, distrusted; and on the other side of the water the treaty and its operation interrupted. We are a great nation, my fellow citizens, but the treaty is going to be applied just the same whether we take part in it or not.

Says He Was Rebuked.

"The reparation commission created by the treaty was created for the purpose of seeing that Germany pays the reparation. Not only that, but some of you gentlemen know we formerly had trade with Germany. All of that trade is going to be in the hands and under the control of the reparation commission.

"I humbly asked leave to appoint a member to look after our interests, and I was rebuked for it. I am looking after the industrial interests of the United States; I would like to see the other men who are. They are forgetting the industrial interests of the United States and they are doing things that will cut us off and our trade off from the normal channels, because the reparations commission can determine where Germany buys, what Germany buys, and how much Germany buys.

"Now, is it minding our business to keep out of that? On the contrary, it is handing our business over to people who are not particularly interested in seeing that it prospers.

LEAGUE TO KEEP PEACE

"I beg that you will not conceive of the league of nations as a combination of the world for war, for that is exactly what it is not. It is a combination of the world for arbitration and discussion.

"Any member of the league which breaks these promises with regard to arbitration or discussion, is to be deemed thereby to have committed an act of war against the other members of the league; not merely to have done any immoral thing, but, by refusing to obey those processes, to have committed an act of war.

"And you know what then happens. You say, 'Yes; we form an army and go to fight them.' Not at all. We shut our doors and lock them out; we boycott them. Just as soon as that is done they cannot ship cargoes out or receive them shipped in; they cannot send a telegraphic message; they cannot send or receive a letter.

"I don't think that after that it will be necessary to do any fighting at all. Now, that is the league of nations.

End of Secret Treaties.

"And there is added to this, this very interesting thing: There can hereafter be no secret treaties. The provision of the covenant is, that every treaty or international understanding shall be, registered, I believe the word is, with the general secretary of the league; that the general secretary shall publish it in full just as soon as it is possible for him to publish it; that no treaty shall be valid which is not thus registered.

"It was very embarrassing, my fellow citizens, when you thought you were approaching an ideal solution of a momentous question to find that some of your principal colleagues had given the whole thing away. And that leads me to speak just in passing of what has given a great many people unnatural distress. I mean the Shantung settlement; the settlement with regard to a portion of the province of Shangtung in China.

Japan to Keep Pledge.

"Great Britain and others, as everybody now knows, in order to make it more certain that Japan would come into the war and so assist to clear the Pacific of the German fleets, had promised that any rights that Germany had in China should in the case of the victory of the allies pass to Japan. There was no qualification in the promise. She was to get exactly what Germany had.

"And so the only thing that was possible was to induce Japan to promise—and I want to say in all fairness, for it wouldn't be fair if I didn't say it—that Japan did very handsomely make the promises which were requested of her—that she would retain in Shantung none of the sovereign rights which Germany had enjoyed there, but would return the sovereignty without qualification to China, and retain in Shantung province only what other nationalities had elsewhere: Economic rights with regard to development and administration of the railway and of certain mines which had become attached to the railway. That is her promise.

How to Help China.

"And suppose that we said we wouldn't assent. England and others must assent, and if we are going to get Shantung province back for China, and those gentlemen don't want to engage in foreign wars, how are we going to get it back?

"Their idea of not getting into trouble seems to be to stand for the greatest possible number of unworkable propositions. All very well to talk about standing by China! But how are you standing by China when you withdraw from the only arrangements by which China can be assisted?

"If you are China's friend, but don't go into the council where you can act as China's friend—if you are China's friend, then put her in a position where these concessions which have been made need not be carried out; if you are China's friend, scuttle and run. That is not the kind of American I am.

VALUE OF ARTICLE X.

"Article X. cuts at the very heart and is the only instrument that will cut to the very heart of the old system. We are partners with the rest of the world in respecting the territorial integrity and political independence of the others. They are all under solemn bond themselves to respect and preserve those things; and if they don't preserve them, if they don't respect them and preserve them, what happens? The council of the league then advises the several members of the league what it is necessary to do.

"I can testify from having sat at the board where the instrument was drawn that advise means advise. I supposed it did before I returned home, but I find some gentlemen doubting. Advise means advise; and the advice cannot be given without the concurrent vote of the representative of the United States.

"Well, but somebody says, suppose we are a party to the quarrel. I cannot suppose that, because I know that the United States is not going to disregard the territorial integrity or political independence of any other nation. But they insist upon the argument.

"What these gentlemen are afraid of is that we will get into trouble. If we are a party, we are in trouble already. And if we are not a party, we control the advice of the council by our own vote. And, my friends, that is a little like an open and shut game, and I am not afraid of advice which we give ourselves.

"And yet that is the whole of the bugaboo which these gentlemen have been parading before you.

INTERNAL ISSUES EXEMPT

"Let me stop a moment on the words external aggression. Why were they put in? Because every man who sat at that board held that the right of revolution was sacred and must not be interfered with. Any kind of a row can happen inside, and it is nobody's right to interfere.

"The only thing that there's any right to object to or interfere with is external aggression by some outside power undertaking to take a piece of territory or to interfere with the internal political arrangements of the country which is suffering from the aggression; because territorial integrity does not mean that you cannot invade another country.

"It means that you cannot invade it and stay in it.

"And the impairment—the integrity contemplated in this article—is the kind of integrity which is violated if there is a seizure of territory, if there is an attempted annexation, if there is an attempted continuing domination either of the territory itself or the methods of government inside of that territory."

-LOOK-

In Your Paper Sunday for Our Remarkable

Four-Page Advertisement

A 3-Million-Dollar Challenge Sale to Cut the Cost of Living

The values cannot be listed here, but you can take our word for it—they are without parallel today—bona fide savings on the necessities of life.

ROTHSCHILD & COMPANY

First Store in the Loop Store Hours Today 8:30 to 5:30

Get Yours Today!

We like to do big things for you in hats.

We want you to feel that you can come here expecting to find a hat with precisely the "whang" you want, and not be disappointed.

Men now tell us that Capper & Capper is pretty generally regarded, wherever men talk over such things, as the most important hat store in town.

Many things have contributed to this standing—good hats, of course; care and intelligence in helping a man to get the right one; a constant expansion; several leading hats that have won immense vogue; a spectacular stroke or two in "scooping" the field.

The climax has come this Fall in a profusion of remarkable hats, almost any one of which would establish a reputation for the house handling it.

There is the "Boulevard" with the $5.00 price retained—the "five-dollar hat" selling at the old standard price; the Town and Country, a light negligee, capital for motoring, country club or street, at $7.00; the University at $10.00, light weight, derby or soft; the Capper Beaver; the Moisant; the velours; and so on.

Buying is brisk, and the weather is right. Get yours today.

Capper & Capper

LONDON
CHICAGO
DETROIT
MILWAUKEE
MINNEAPOLIS

TWO CHICAGO STORES
Michigan Avenue at Monroe Street
Hotel Sherman
Clothing is Sold at the Michigan Ave. Store Only

ROGER READY TO BET WELL WORN SHOES ON WILSON

"Only Candidate Thought Of," Says Returned Biscuit Maker.

Roger C. Sullivan is back from the Pacific coast, wearing his pre-war shoes and his last fall suit of clothes, and with a hand picked crop of information on national politics and immediate issues.

Here are a few points that Mr. Sullivan reports as to conditions in the far west:

President Wilson is the only candidate under consideration by the Democrats for the presidency in 1920, and, as far as Roger C. can forecast, it is a pushover for the president in the next national convention.

Next to Senator Johnson of California, Gov. Frank O. Lowden is the choice of Republicans on the Pacific coast and everywhere west of Denver.

The west is for the league of nations and for ratification of the peace treaty without reservations and without delay. Mr. Sullivan himself thinks President Wilson's position is O. K.

Business conditions and the H. C. L. problem are taking a turn for the better. Mr. Sullivan anticipates a marked improvement in a short time.

Asks Divine Guidance.

"Meantime," said Mr. Sullivan, in all earnestness, "let us all pray for divine guidance. We are facing an emergency that cannot be settled by any manufactured solution and cannot be eased off by an act of congress or by edict of an administration."

Mr. Sullivan returned yesterday noon after six weeks of travel that took him through most of the western states. One day he spent in Salt Lake City, where he attended the conference of governors and swapped politics and national affairs with a dozen or more of the state executives.

"Nothing but Wilson."

"Nothing but Wilson," was the biscuit maker's answer to a query as to what was doing in Democratic presidential politics. "The coast is a unit in the belief and expectation that the president will be a candidate to succeed himself. No other Democrat is being considered. Western Democrats feel that the trip now in progress is a certain forerunner of Mr. Wilson's candidacy for another term. My own judgment is that he will be renominated without opposition in next year's national convention.

"What about the Republicans?"

"The first choice of California and neighboring states probably is Senator Johnson. His own friends are more strongly for him than when he was governor, and his enemies in San Francisco fear him more than ever.

Lowden Second Choice.

"The second choice of the rest, I believe, is Governor Lowden. Dozens of men asked me about him and about his record as governor and his course during the war. I heard no talk of any other presidential possibility. Gen. Wood? Not a word about him."

"How about the peace treaty and the league of nations?"

"The average man hasn't read the peace treaty," Mr. Sullivan answered. "It is taken for granted that it will be ratified. Senator Johnson's personal popularity in California doesn't mean that the folks agree with him in his fight against the treaty. My opinion is that the great bulk of the people are for the league of nations as they understand President Wilson's position. I believe that the president, when he reaches the coast, will find an overwhelming sentiment with him."

Wants Immediate Action.

"How do you feel about it personally?"

"I stand with President Wilson," Mr. Sullivan answered. "I believe that the senate should act without further delay, so that the nation can get down to real business in disposing of the grave domestic questions that we are facing.

"It strike me, from what I have observed, that things have taken a decided turn for the better. There is a very marked current, both within the ranks of organized labor and with the employers, tending to put a stop to the artificial high level of the cost of commodities and of labor. I don't believe that there has been profiteering to the extent that the public has been led to believe. The peak has been reached and reason and common sense are beginning to assert themselves. I look for a decided improvement in the general situation without delay."

Congress Cant' Help.

"Meantime," Mr. Sullivan added, "I can only reiterate what I said on the coast. While we are all economizing and using plain, every day sense, let us pray for the inspiration that can furnish us with the only honest and substantial solution of our difficulties. It's a cinch that congress cannot manufacture one by an act of legislation."

Roumania Says It Did Not Get Allied Note

PARIS, Sept. 5.—It was the failure of the wireless transmission to work properly that caused Roumania's answer regarding the notes of the supreme council to the Bucharest government, according to information that developed today. The defect was not discovered until Wednesday of this week, when the first of the messages went through by rail.

Says Germany Will Yield on Austria Clause

BERLIN, Sept. 5.—Foreign Minister Mueller today told the United News that Germany, against her wish, will comply with the allies' demand for revocation of that clause in the new Austrian constitution which provides for Austria representation in the Reichstag.

AMERICANS ALL—EVEN THE INDIAN PRINCESS

Veterans of New Wars and Old, Boosting Preparedness, Are Cheered by Crowds at Coliseum Exposition.

ABOVE, LEFT to RIGHT: Maj. Gen. Leonard Wood, George A. Vinton, and Maj. Gen. George Bell Jr.
PHOTOS TRIBUNE NEWS PHOTO SERVICE

"Miss Catherine Fite, and Brig. Gen. E. Wood."

FRANCE FORBIDS MOVING YANKEE SOLDIER DEAD

Relatives Plan an Appeal to Congress.

BY KENNETH ADAMS.

[Chicago Tribune Foreign News Service.]
[By Special Cable.]
[Copyright: 1919: By the Tribune Company.]

PARIS, Sept. 5.—By a decree of President Poincare relatives of American soldiers who died in France may not remove the bodies of their loved ones to the United States for a period of three years unless through diplomatic negotiations until the edict is revoked. American mothers, fathers, and wives who gave their men folk to the great world cause and now wish to have them laid away in resting places at home will not be able to gratify their desires.

The war department made the solemn pledge that it would take back to the United States the remains of all American dead buried in war graves in France if the relatives of the slain requested their return. The promise now is nullified by the French government.

Reason for Decree.

The decrees prohibiting the exhumation of American soldier dead in France for any purpose other than a transfer of the bodies to the American army cemeteries or for "public health reasons" is justified by the French authorities on the ground that there is a lack of railroad transportation.

No American soldiers' bodies can be brought into France from Luxembourg or Germany. The French government officials claim there is a lack of proper caskets.

Plan Appeal to Congress.

It is said here that a movement will be started in the states by relatives who have made the long journey overseas to have congress and the war department take up the matter. Before Gen. Pershing departed he recommended to the war department that the bodies of American soldiers and sailors be left in France.

Editorial Ad by A. F. Sheldon—No. 8

STRIKES

Their Causes and Cure.

Strikes are caused by the transgression of natural laws of human activity. Both Employers and Employes often transgress these laws without being conscious of doing so.

Man-made laws cannot cure strikes. They may help to relieve temporary evils. The application of Nature's laws by each individual can alone permanently cure the evils incident to industry.

The Science of Business makes plain natural laws in the business world. Business is Busy-ness. The Science of Business is organized natural law.

Send for "Business, the New Science." It is free.

The Sheldon School

915 North American Bldg., Chicago

Oral and Correspondence Instruction in Salesmanship, Business Building and Personal Efficiency for adults.

WASHINGTON NEWS —IN BRIEF—

BY ARTHUR SEARS HENNING.

[Washington Bureau of The Tribune.]

WASHINGTON, D. C., Sept. 5.

PRESIDENT WILSON'S plan to stabilize economic conditions of the country through a conference of capitalists, labor leaders, financiers and public spirited men is seriously threatened unless he can bring about an adjustment of differences between organized steel workers and the United States Steel corporation, which refuses to recognize the union. After a conference here with leaders of the steel and iron unions, Samuel Gompers, president of the A. F. of L., telegraphed the president urging him to hasten action for an adjustment, declaring that the labor leaders had difficulty now in restraining a strike.

LEAGUE OF NATIONS opponents in the senate determined today to carry their fight to the public just as the president has done. A series of speaking trips has been mapped out, beginning in Chicago Sept. 10, where Senators Johns, Borah, and McCormick will speak.

SECRETARY OF COMMERCE REDFIELD has resigned from the cabinet and will resume business life in New York Nov. 1.

PRESIDENT WILSON'S first speeches to the country brought criticism in the senate today from Senators Sherman and Borah.

DISPUTE arose today among Republican senators over the foreign relations committee's phraseology in the reservation on article X. of the league covenant and the use of the boycott. Some of the mild reservationists want it changed and a substitute has been presented by Senator McCumber which is less drastic.

NEW sources of revenue must be found before congress undertakes to cut off present forms of taxation, Representative Fordney of Michigan, chairman of the house ways and means committee, said today.

HERE'S WHERE YOU WOULD LIKE TO PLAY PRINCE

NIPIGON, Ont., Sept. 5.—The Prince of Wales and his staff embarked on a long fishing trip early today.

Leaving the train at Orient Bay, the party went by launch to Virgin Falls, and there took to the fleet of canoes which will carry them through the Nipigon lake and river for the next three days.

Fishing and shooting will occupy the attention of his royal highness until Sunday evening. Sunday night will be spent at Narrows Camp, and the party will rejoin the royal train at Cameron Falls Monday morning.

Due in Washington Nov. 12.

Washington, D. C., Sept. 5. — The Prince of Wales will arrive in Washington Nov. 12 from Canada. Details of his enteritainment have not yet been completed, but it is expected that while in this city he will be the guest of the president and Mrs. Wilson at the White House.

Belgian King and Queen to Sail for U. S. Sept. 22

BRUSSELS, Sept. 5.—[Havas.]—It is anounced that King Albert and Queen Elizabeth with Crown Prince Leopold will sail Sept. 22 for the United States on an American warship.

ARRESTED AS BANK ROBBER.

Evansville, Ind., Sept. 5.—[Special.]—John Dawson, a barber, formerly of this city, is under arrest in connection with the robbery of a bank at Smith Mills, Ky., where a robber yesterday locked the girl clerk in a vault and escaped with $4,000.

PREPAREDNESS!

"Let us all be thankful that but one flag flies in Chicago today—the flag of the United States! Keep it so flying, and maintain the ideals for which it stands. Preparedness, universal military training, will go far toward accomplishing that end."

Such is the gist of an "Americanism" address delivered last night by Maj. Gen. Leonard Wood before cheering hundreds at the All-American exposition at the Coliseum, where he and Maj. Gen. George Bell Jr. and their staffs were honor guests. Soldiers in uniform, many of them overseas veterans, lent military color to the crowds and here and there a touch of the blue of '61 was to be seen. George A. Vinton was among the guests.

Gen. Bell made a short talk in behalf of preparedness, and then the crowds swarmed on to the dance floor. Hand's band provided music and gayety reigned. Gen. Wood's son, Lieut. O. C. Wood, was one of the first terpsichoreans to pick a partner—an Indian princess, Miss Catherine Fite.

GREER COLLEGE OF MOTORING.

Learn driving, repairing, selling; actual practice; day or evening classes. Booklet D free. 1519 Wabash. Phone Cal. 2657.—Adv.

U. S. NAVY WORLD PEACE BULWARK, DANIELS SAYS

San Francisco, Cal., Sept. 5.—The bringing of the Pacific fleet to the west coast was characterized by Secretary of the Navy Josephus Daniels, speaking at a luncheon given by the Commercial club here today, as "notice to all the world that the American people intends to maintain world peace at all hazards and for all time."

"Until sanity returns to the hearts of all peoples the United States will keep a navy powerful enough to maintain peace," the secretary said.

He praised the Pacific coast for building 53 per cent of the ships constructed in the country during the war. "But," he added, "I regret the stupid statesmanship that could not provide before the war enough ships to transport our men overseas."

"WINNIE" BROOKS MISSING.

The police are again searching for "Winnie" Brooks, Pete Gentleman's "woman," whom the state's attorney depended upon for evidence against the gunman's slayer. The Brooks woman refused to tell her story of the murder to the state's attorney because such action was not in accordance with the underworld code.

ECHO IN SENATE TO WILSON TOUR SAYS "USURPER"

President's Speeches Criticized by Borah and Sherman.

[BY A STAFF CORRESPONDENT.]

Washington, D. C., Sept. 5.—[Special.]—Foes of the peace treaty and the league of nations covenant struck back vigorously at President Wilson today from their forum in the senate.

Senator Sherman of Illinois likened the president's speech to the utterances of Louis XIV, when he declared, 'I am the state,' and told the senate high public officials had been impeached for less.

Senator Borah of Idaho took as his text the president's statement that "at present we have to mind our own business but under the covenant and the league we can mind other people's business."

The senator declared President Wilson in this statement had admitted the truth about the league. He cited the maintenance of an American army of 8,000 men in Siberia as an example of how the league would operate without sanction of the American people, and challenged the president to tell his audiences where he obtained his authority for sending their sons into Russia.

Accused of Demagogy.

Senator Sherman paid particular attention to that portion of the president's Columbus speech in which he declared his intention of calling the international labor conference to meet in Washington next month regardless of whether the senate ratifies the peace treaty.

"No negotiated treaty is binding upon the American people or their government until the treaty has been approved or ratified by such powers," declared Senator Sherman. "This paragraph of the president's address is 100 per cent demagogical. It is an appeal to the lawless, a covert invitation to the ever present dissatisfied, restless element. The president has already played with firebrands sufficiently to know he cannot check their mad rush for the gold of lawlessness."

"Usurping Authority"—Borah.

Senator Borah declared that the action of the president in sending troops into Siberia was clearly a usurpation of the American constitution. "While war had never been declared, he said, the United States was clearly waging war in Russia.

"It breaks down and disregards every fundamental principle of constitutional government. It is in utter disregard not only of fundamental constitutional principles, but it is an utter disregard of the first rights of citizens. There could be no plainer usurpation of power than utilizing men, conscripted for the purpose of carrying on the war with Germany, to take care of international conditions in Russia."

Senator Borah declared that the Russian policy had been originated by Great Britain and Japan and that the United States had been drawn in to assist in "effectuating it."

Just as President Said.

"The president said in his speech last night," said Senator Borah, "that heretofore the United States was compelled to mind its own business, but that now it is in a position to attend to everybody's business.

"That is precisely what we are doing. Without any declaration of war, without any conflict, without any reason for war, we are sending our troops into Russia, there to suffer and die, for the purpose of establishing an internal government in Russia."

FIND MAIL CARRIER GUILTY.

Vandalia, Ill., Sept. 5.—[Special.]—George Bowles, a rural mail carrier, who shot and killed Fred Tadlock here Jan. 6, was found guilty of manslaughter by a jury in the Circuit court today.

EDITH CAVELL'S BETRAYER SENT TO FIRING SQUAD

Georges Gaston Quien in Paris Convicted of Treason.

PARIS, Sept. 4.—Georges Gaston Quien, on trial before a court martial charged with having had treasonable dealings with the Germans and of having betrayed Edith Cavell to them, was today convicted and condemned to death.

M. D'Armon, counsel for Quien, occupied all of the last session of the court martial with an eloquent plea on behalf of his client.

Prejudiced by Notoriety.

He endeavored to show that the name of Miss Cavell and the tremendous sensation created by her execution had influenced the public opinion against Quien and said that too many names and too many hypotheses as to the identity of the person who denounced Miss Cavell had been launched to permit the possibility of absolute certainty that Quien was guilty as charged.

The advocate severely condemned former Emperor William for permitting the crime against Miss Cavell and the German officers for committing it. He was certain, he said, that the conviction of Quien would be an error of justice in the reparation of which he would concentrate all his force.

Freed by Germans.

Quien, who when the war began was serving a jail sentence in St. Quentin in connection with an espionage case unearthed at Versailles in 1913, was liberated by the Germans when they took the town.

He was arrested early in 1919 by the French authorities, who charged that after his release from the St. Quentin jail he went to Prince and Princess Croy in Belgium and later denounced them to the German officials of occupation as having aided French prisoners of war to escape. The princess in consequence was condemned to ten years' imprisonment at hard labor.

Betrayer of Edith Cavell.

Quien is then said to have gone to Brussels, where he went into the hospital service of Edith Cavell, the English nurse. The indictment against Quien charged that, after having obtained funds and help from Miss Cavell, Quien went to Holland and returned to Brussels as a German agent and betrayed her to the German commandant. Quien denied all these allegations at his trial.

During the taking of evidence other women testified that Quien had betrayed them to the Germans.

Quien was brought to trial on Aug. 25.

Missing Aviators Seen 168 Miles from San Diego

San Diego, Cal., Sept. 5.—Searchers for Lieut. F. B. Waterhouse and C. H. Connelly, army aviators missing from Rockwell field since Aug. 20, reported by radio today the men were last seen flying over San Juan de Dios, a Lower California settlement sixty miles southeast of San Quentin and 168 miles down the coast from San Diego.

As a result of the sighting of the missing men near San Juan de Dios, hope for their safety revived here tonight.

Curled and smaller

THE brims of the new Knapp-Felt de Luxe are what we're talking about. They're curled sharply and smaller than they were last year; the whole hat's smaller. So are the other Crofut & Knapp hats; that's the new style this fall; everyone likes it. The de-Luxe is $8

Other Knapp-Felt hats, $6 to $20

Maurice L Rothschild

Money cheerfully refunded — S. W. corner Jackson and State — Chicago Minneapolis St. Paul

Fine Fall Baskets

We have on exhibition and sale an unusually attractive assortment of made-up Baskets of Flowers and Foliage Plants, embracing all the rich colorings of September and October, bringing into your environment all the warmth and richness of the Indian summer.

These baskets are made for Store adornment ranging in price from $5.00 to $25.00 each, and for the Home from $1.50 to $15.00 each.

A special offering of Columbia Roses, shell pink in coloring, $1.00, $1.50 and $2.00 a dozen.

Asters in all colorings, 35c a dozen.

Gladiolus, 75c a dozen.

Short stem Roses, 35c a dozen, in all colors.

$1.00 and $2.00 Boxes of Flowers continued.

A large assortment of foliage plants, Palms, Ferns and Crotons.

A. Lange, Florist

77-79 E. Madison St.
(2 Doors West of Michigan Blvd.)
Tel. Central 3777—All Departments

Purchases Delivered on First Payments

"CHEERFUL CREDIT"

All Alterations Are Free

Wheeler's
135 So. State St.
4th Floor over Peacocks

Young married folk find
CHEERFUL CREDIT
very helpful to their success!

Young married people naturally wish their homes to be comfortable. At the same time, they want to keep up appearances. There is no dodging the fact that a good appearance is very important to success in the business or in the social world.

Limited incomes, or temporary shortages of cash sometimes prevent ambitious young people from dressing as they should. It is to these young people that Wheeler's Special Charge Account Plan is particularly appealing, because it enables them to dress well without stint; without bothersome formalities and without really missing the money.

Cheerful credit provides smart, high quality clothes at moderate prices. The prices are moderate because the huge volume of business enjoyed by Wheeler's means quantity buying, and quantity buying means lower prices.

Investigate Cheerful Credit now—buy early in the season, so that you will secure full season's wear from what you purchase.

OPEN SATURDAY EVENINGS UNTIL 9 O'CLOCK

"It's Easy to Pay the Wheeler Way"

GERMANY WAGES NEW WAR IN EAST —PADEREWSKI

Underhanded Aid to Reds Against the Poles Alleged.

PARIS, Sept. 4.—[Delayed.]—"Germany defeated on the west, has turned to the east, where she is waging a battle with the hope of achieving the victory she could not win on the other fronts," Ignace Jan Paderewski, Polish premier, declared today to the Associated Press while discussing Polish conditions.

"In Upper Silesia, East Prussia, Lithuania, along the bolshevik front in the vicinity of Minsk and along the Ukrainian front Polish armies are forced to face armed enemies," he continued. "Where these enemies are not Germans they are aided by Germans, who are urging the bolsheviki forward in every way to embarrass Poland. Our new government with limited supplies and little clothing for its army, finds the situation desperate.

Brussels Oppressor Busy.

"Such leaders as Gen. von Luttwitz, military governor of Brussels under German occupation, and other widely known generals have been entrusted with the task of crushing Poland, but that will not be possible, if Poland can get speedy relief.

"In the Baltic states of Russia the Germans are fomenting disorder and lending assistance to the bolsheviki. On all sides we are forced to face this new war that Germany is waging against the allied cause. She is determined to conquer Russia at any cost and is making every effort to hamper us in our battle against disorder.

Keep Up Underhand War.

"German propagandists are twisting every clash between our troops and the bolsheviki into Jewish pogroms. The battle against us is being carried on by indirection as well as by arms. There is a studied effort to ruin our reputation throughout the world and to prevent us from acquiring the international standing we merit. Enemies are shooting at us from every angle."

PADEREWSKI ASKS ALLIES' AID

Premier Paderewski is in Paris asking the allies to send troops to restore order in Upper Silesia, or, if they cannot, to let the Polish army march in. Poland, Paderewski says, is fighting a war on almost every foot of its borders. In the east the Poles are fighting daily battles with the bolsheviki in the liberated regions of Minsk and Vitna. Polish soldiers are holding their own in Lithuania and in the Ukraine, in Posen, on the East Prussian border, and are eagerly awaiting permission to march into Upper Silesia.

The Germans in particular are seeking to embarrass Poland in every way they can. They show a very sullen and resentful spirit toward the new republic because Poland is to get some of the land that formerly was Germany's. The bolsheviki, the Ukrainians, and even the Czecho-Slovaks are trying to foment trouble for Poland, and it is said they are being helped by Germany.

I—Shows Upper Silesia, where an irregular warfare has been going on between Poles and Germans for some time. This area, as well as a part of East Prussia, are to have a plebiscite. (Shown in a tint on the map.) The Germans are, of course, electioneering for their side, and do not hesitate to employ violence, the Poles assert.

U. S. SOLDIERS IN SIBERIA FORCED INTO CRUELTIES

McCormick Reads Senate Letter Describing Recent Mutiny.

[BY A STAFF CORRESPONDENT.]

Washington, D. C., Sept. 5.—[Special.]—Senator McCormick of Illinois read to the senate today a letter from a Chicago soldier in the Siberian expeditionary forces declaring that mutiny broke out in his company some weeks ago as a result of discontent among the troops.

The letter, smuggled into the United States by one of the writer's returning comrades, told of many small operations by the American forces in Siberia. It stated that in one action on June 25 nineteen Americans were killed and twenty-eight wounded, five of them mortally.

Ordered to Shoot Blind Man.

The letter continued:

"In the town of Kazanka, on July 3, Lieut. Vejar ordered one of his men to shoot an old blind man. The soldier refused. The lieutenant then gave the same order to another soldier, who obeyed.

"In Kazanka Lieut. Vejar fired on a huddled mass of unarmed men and women and townspeople.

"Returning from Souchan a week ago, the troops have been used for early morning raids on all villages within fifteen miles of the railroad, where they are ordered to shoot every armed man, and to seize every unarmed man who seems of draft age, dragging him into the unwilling army that Kolchak is conscripting.

Tells of Mutiny.

"Mutiny was real in I company a couple of weeks ago. On July 10 the ambitious company commander led his men out at early morning in a long, roundabout hunt for bolsheviki. The company returned at 7 p. m.

"Immediately thirty soldiers were detailed for guard, remaining on guard till next noon, while their feet were tender as a newly barbered face.

"Hardly had they finished their dinner, when they were called out to do fatigue. They did it for a few minutes, then some fell by the road, exhausted.

"Some one tore up a red tablecloth; the men pinned bits of it on their caps and returned to camp. 'We'll do no more fatigue today,' they said.

"The company commander tried to impose his authority. In vain. There was no more fatigue that day."

JOLLY COOK OF LUMBER CAMP MAY BE HAVERLY

Sparta, Wis., Sheriff Nabs Man as Hunted Pythian Officer.

Paul J. B. Haverly, who is accused of taking $52,000 intrusted to him during his term of office as grand keeper of the records and seals of the Knights of Pythias, was a man from whose bosom there fairly oozed good nature.

This pleasing quality was mentioned in the description of the missing grand keeper sent broadcast by the police on his disappearance from Chicago Aug. 6. A postscript to the circular added that Haverly, whose names are legion, would probably do a little cooking until the hullabaloo had subsided.

For weeks, hotels and lumber camps were searched in vain for the genial flapjack artist. Sheriff C. S. Smith of Sparta, while visiting friends at a Wisconsin lumber camp near Sparta, yesterday, beheld a cook whose face was vaguely familiar. He nodded to him.

"Looks Like Me."

"Hullo, hullo," said the cook warmly, as he wiped the dough from his hand preparatory to extending it, "howdy, old feller, how's things?"

"Fine," responded the sheriff, as he reached in his pocket for the Chicago police circular, "Better come along with me."

The surprise of the cook seemed so natural that Sheriff Smith handed him the circular.

"Looks enough like me to be my brother," commented the cook. "But I'm not Haverly. Take me along, though. I'll get a free ride to Chicago and three square meals I won't have to cook."

Will Try to Identify Him.

Despite the man's nonchalance, Sheriff Smith telephoned to Chief Mooney last night that he had captured Haverly and representatives of the Knights of Pythias have gone to Sparta to identify him, if possible.

PEACE TREATIES FAIL TO SETTLE BALKAN TANGLES

Austria and Bulgaria to Sign, but More Troubles Loom.

PARIS, Sept. 5.—[By the Associated Press.]—The Austrian and Bulgarian treaties are virtually out of the way, owing to the recent work on them by the supreme council. The Austrian treaty is likely to be signed next Thursday and the Bulgarian compact probably within a fortnight, while the Hungarian treaty will be ready for presentation as soon as the government at Budapest is organized and sends a delegation to Paris.

But all these treaties have been perfected by postponing most stubborn problems. The Dalmatian, Thrace, and Dobrudja problems all have been postponed and behind them looms the question what is to be the disposition of Turkey. This daily is becoming more complicated. France, Italy, Great Britain, and Greece are seemingly hopelessly involved in the Turkish tangle, having such conflicting aspirations that it would appear unlikely that they can agree on the partition of Turkey among themselves without an arbiter.

Allied Powers in Conflict.

With the Italians in Southern Anatolia, the Greeks in Smyrna, the British and French in Syria, and the Greeks clamoring for a large part of Thrace, the peace conference has fought shy on the situation to a great extent since it gave the Turkish delegation a hearing and sent it home after learning how dangerous it would be to complicate near eastern problems with the other treaties.

Meantime the British withdrawal from Armenia is threatening the entire Armenian population with massacré, and the Turks are showing increased hostilities to the Italian troops in Southern Anatolia and to the Greek troops in the vicinity of Smyrna. In fact, all Asia Minor is in a state of ferment, while the grand vizier in Constantinople is holding meetings with representatives of various allied commissions and endeavoring to raise funds to hold Turkey together pending an international decision as to her future.

The entire Turkish problem hinges on the attitude of the United States toward the mandates.

Press Attacks Treaty.

VIENNA, Thursday, Sept. 4.—Commenting today on the completed Austrian peace treaty the Neue Freie Presse says:

"All of the people are to be put on the rack, prompted by the policy of bleeding us white. It is the most wicked feat of the twentieth century."

Der Tag says: "Might and ignorance have dictated this peace. It has nothing to do with right and justice."

The attacks on the treaty by the newspapers are leveled principally against the financial and economic clauses of the document, especially those having reference to the partition of the pre-war debt.

OWNER OF DEATH CAR FREED.

Oscar F. Hammer of 4514 North Whipple street was exonerated by a coroner's jury yesterday of all blame for the death of Mrs. Anna Anderson, 66 years old, 6221 North Hermitage avenue, who was killed when she was knocked down and run over by Hammer's auto at Hoyne and Belmont avenues Wednesday.

PRICES WRECKED

You Get the Benefit!

30 FOOT LOTS AS LOW AS $97

Terms: $10 Dollars Down, $5 Monthly

One Day Only, Sunday, September 7th

IN OUR

NEW FOSTER AVE. SUBDIVISION

Foster to Belmoral, Nagel to Nashville Avenue

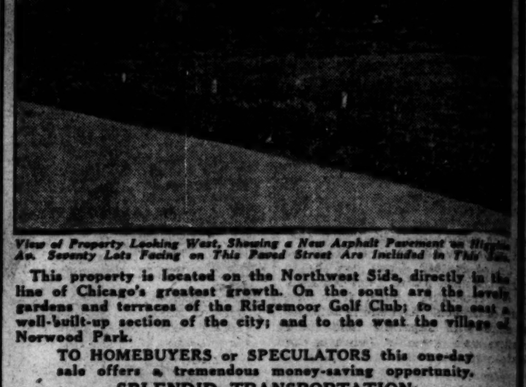

View of Property Looking West, Showing a New Asphalt Pavement on Higgins Av. Seventy Lots Facing on This Paved Street Are Included in This Sale.

This property is located on the Northwest Side, directly in the line of Chicago's greatest growth. On the south are the lovely gardens and terraces of the Ridgemoor Golf Club; to the east a well-built-up section of the city; and to the west the village of Norwood Park.

TO HOMEBUYERS or SPECULATORS this one-day sale offers a tremendous money-saving opportunity.

SPLENDID TRANSPORTATION.

This property is only 15 minutes' walk from the Norwood Park Station of the Chicago & Northwestern Railroad—42 trains daily. Fare to loop, 11c. Proposed extension Logan Square Branch of the Northwestern Elevated will run within two blocks of this property. Lawrence Avenue cars now run only a short distance from this property.

IMPORTANT NOTICE.

Positively No Lots Will Be Sold Until 10 A. M. Sunday at the Big Tent on the Property.

Register at the big tent as you come onto the property. Choice of lots will be given in the order in which names are registered. Not more than 4 lots to a customer. Bring enough money to make first deposit on lots you select.

HOW TO GET THERE.

Take any north-bound car to Lawrence Avenue, transfer west on Lawrence Avenue. Ride to the end of the line, where our free automobiles will be waiting to take you to the property, or

Take Milwaukee Avenue car to Higgins Road. Get off at Higgins Road and take one of our free automobiles to the property.

SUNDAY IS THE DAY—BRING THE WIFE WITH YOU

WALTER G. McINTOSH & COMPANY

Telephone Franklin 2854 138 N. La Salle

URGES WILSON TO AVERT BIG STEEL STRIKE

Gompers Wants Corporation Forced Into Conference.

(Continued from first page.)

impossible to foretell what the future may hold in store for an industrial crisis which may ensue and frustrate the project which you have worked at for peaceful and honorable adjustment of industrial affairs in our country.

"A meeting of all presidents of the twenty-four international unions in the steel industry has been called to take place on Tuesday, Sept. 9, in Washington, D. C., to take such action as they may deem necessary. May we not have your reply on or before that time as to whether or not a conference with the steel corporation is possible?"

Move Toward Lower Prices.

The federal reserve board, in a statement today on general business and industrial conditions, touching also on the high cost of living, said there was a general movement toward lower prices, although the agricultural outlook is distinctly less favorable than a month ago.

For the Chicago district the statement of the reserve board says: "For the moment matters seem to be in a more reassuring state. The labor crisis, which was giving general alarm a fortnight ago, appears to have passed, and business is going forward on 'high gear.'"

ACTORS' STRIKE IS ALL OVER; OPEN SHOP WINS

"Gus" Thomas Brings Warring Factions Together.

(Continued from first page.)

their show at the Auditorium again next week and a number of changes were planned in the individual acts, and new ones like that of the Howard brothers to be added. According to their announcement yesterday, the all star cast will include Blanche Ring, Charles Winninger, W. C. Fields, Ada Meade, Chic Sale, Walter Jones, Pearl White Frank Fay, Tom Wise, William Courtenay, Joseph Santley, Ivy Sawyer, the Duncan Sisters, Grant Mitchell, the Howard Brothers, Maj. Wallace McCutcheon, etc.

Berton Churchill, head of the Equity in Chicago, said he had received no word the strike had been settled.

"But even if they had wired me," he added, "I would not get it until morning. It is no more than I expected, and I believe and hope it is true. The settlement of the strike, however, will in no way interfere with the Tanner benefit for Sunday afternoon."

Now that the whole strike is ended plans will be made today for an immediate reopening of all the Chicago theaters and it is supposed the Auditorium show will be abandoned. The members of the casts are understood to be nearly all in the city and the reopenings are likely to come on without serious hitch.

FORMER KAISER FLED WITH ONLY $150,000, CLAIM

BERLIN, Sept. 5.—[By the Associated Press.]—The total amount of cash former Emperor William had on his person when he fled to Holland was 650,000 marks, according to a statement made today by Dr. Albert O. Suedekum, Prussian minister of finance. Dr. Suedekum also declared that a careful investigation had failed to indicate that the former German imperial family has capital "planted" abroad. The minister added that he expected shortly to announce a proposed plan of settlement of the Hohenzollern family's financial affairs and that this would not be dictated "by pettiness or malice" and would not call forth justified criticism.

9,000,000 Lbs. Dried Fruit for Sale by the Army

Washington, D. C., Sept. 5.—Nearly 9,000,000 pounds of evaporated fruits from the army's surplus are available for purchase by municipalities and authorized selling agents for distribution to the public, the war department announced today. Apples may be secured at $6.44, peaches at $6.50, and prunes at $5.50 per fifty pound case. As these fruits are now in cold storage and must be shipped in refrigerator cars, sales are limited to carload lots.

Proves Argonne Hero; Becomes Citizen of U. S.

New York, Sept. 5.—Final naturalization papers were granted here today to Abraham Krotoshinsky, who crawled for thirteen and one-half hours on his hands and knees to obtain aid for his comrades of the famous "lost battalion" of the 77th division, surrounded by Germans in the Argonne.

For his heroism he received the Distinguished Service Cross and a citation.

General Railway Strike Adds to Austria's Woes

Vienna, Wednesday, Sept. 3.—A general railway strike has been declared throughout Austria. No food trains reached Vienna today, notwithstanding an agreement that such trains would be kept moving.

EGYPT CREATES EMBARRASSING MOMENT FOR U. S.

New York, Sept. 5.—Acting under the impression that the foreign relations committee of the United States senate had declared that Egypt should be independent, a group of residents of Damietta, in lower Egypt, thirty-one miles west-northwest of Port Said, have sent the following message through the Associated Press to the American people:

"The Egyptians of Damietta, men and women of different religious creeds, have greeted with peaceful demonstrations of joy and gratitude the decision of the senate's committee of foreign affairs, in accordance with the traditional American love of liberty and justice, bestowing life and independence on Egypt, and salute in you the most liberal and disinterested nation on whose support the life of small nations depends."

Shipping Board Official Is Killed in Cleveland

Cleveland, O., Sept. 5.—Maj. J. L. Crossthwaite Jr., 43, assistant director of operations for the United States shipping board on the Great Lakes, was killed in an automobile accident here tonight. Maj. Crossthwaite, who came to Cleveland from New York City several months ago, was a son of the traffic manager of the Atlantic Coast Steamship company, New York.

Shoemaker Robbed of $168 3 Seized, $112 Recovered

B. Bruzzno, 2926 West Madison street, a shoemaker, was robbed of $168 by three men yesterday afternoon. Sergts. Fuller, Brosnan, and Garrey arrested Frank Heiber, 3014 Flournoy street; Ray Schnack, 707 South California avenue; and Arthur McCann, 2928 West Adams street. They recovered $112 from the trio, who confessed and said they were out of work.

Daughter of Clemenceau To Give Lectures in U. S.

Chicago Tribune-New York Times Cable. [Copyright: 1919.]

LONDON, Sept. 5.—Several well known people have arranged to visit the United States this fall to give lectures on the war and other important subjects. Among them is Mme. Numa Jacquemaire, daughter of Premier Clemenceau, who will speak on "The Soul of France."

GERMANY FEARS JOBLESS ARMY OF 500,000 MEN

BY PARKE BROWN.

[Chicago Tribune Foreign News Service.]

[By Special Cable.]

[Copyright: 1919: By the Tribune Company.]

BERLIN, Sept. 4, via Copenhagen, Sept. 5.—In strong contrast to the joy throughout Germany over the promised return of prisoners of war from France and England, the entire nation is beginning to express alarm concerning the unemployment situation, which now is apparently approaching a climax.

The latest figures show nearly 130,000 jobless in Greater Berlin alone. The total for the entire country is said to be considerably more than 500,000. By the middle of September repatriation of prisoners is expected to be in full swing. October is set as the date for demobilization, and probably 100,000 demobilized men will be left jobless.

Aggravating the situation still more is the prospect of efforts of the Spartacists to renew labor disturbances, including the railway strike in October.

Affecting the whole problem seriously is what the German calls "arbeitsunlust," probably best translated as the lack of will to work, which apparently is as general as ever. In contradiction to predictions that it would decrease following the removal of the blockade and consequent improvement of social conditions.

Not only is this manifest in the average refusal of thousands to look for work, but it is indicated in the average output of workers, which in some industries now are reduced to a fifth of what it was before the war.

JAPANES INDUSTR IN PLANS

Ancient Me Rule Const Isla

BY FREDER
[Chicago Correspondent
Far

TOKIO, Aug.
Japanese universit
great majority of
take it for granted
gaging for eventu
United States. F
most ambitious of
their attention to
A former article
Japanese readers
that the United
back up its "capit
by force, and that
mainly at China an

Rattling of

Japanese indust
steel, and cotton
necessary to go ab
to get these? If in
as awake as milita
be farther from th
Prussianism and
would lead to Japa
perity.

It will be objecte
be awake industria
building $45,000,000
the United States'
getting the steel p
and the dimension
forests of Oregon.
the ships with J
primitive man pow
cheapest thing in t

War Must B

Military Japan m
industrial Japan.
trast to her narro
Japan enjoys an el
transit between To
This structure is s
similar road in Be
tators in the worl
Corea and Manch
railroads with fine
The other day it
tract for many th
stone for a new bu
stone was to be fo
wide, and a foot hi
the Japanese quar
cause the stone is
quarry on a man'
not carry a ston
ceeds three feet.

Surrounding tha
falls that would su
ing power for any

Down in the q
biggest deposit of
island, are men a
with chisels and
naked except for
stone three feet lo
the mass a naked
back and walks u
The incline is so s
disaster he must t
like a train up a m

Driving Pi

Their "pile driv
by ropes, hoisted b
then allowed to dr
the pile a tiny bit.

Over in a corne
tle building to s
tural experts an
It is the first buil
can boast of a
and a facing of pr
doesn't use hollo
brick for it has fo
story structures
walls of thin pla
tile wainscoting.
is made to resem
the difference?
have a plaster f
are made to imita
do very cleverly.
pert Japanese stu
make a frankly
make it beautifu
could do with gre
tion that enginee
not understand.

A Californian
a sugar mill. H
ble trying to induc
men and contrac
wanted and how
he threw up a f
spair and went
Would not Ja
she waived a lit
and undertook to
customs that wer
filization of thousa

'JUNE M IN SEPT BROKER

The latest She
in the disappeara
tember. June is
of W. M. Perryma
a broker. She lef
Wednesday for
where she toils da
seen since.

Friend Husband
mildly so. He th
when she tires of
does not think the
in the case, but l
the police of the

Mrs. Anna Bu
building where t
fered this opinion
"I think she i
band because of
lecturing her un
the morning. Sh
peared for a few
him."

Attorney Ralph
Washington stree
ported that Mrs
turned home.

Report Red Agent Wo

Washington,
agent who under
reported violation
bassy building at
executed by the
to reports coming
ment today from
agent was not an

FREE! FREE!

Everybody who attends this sale will receive a useful and valuable gift absolutely free, whether they buy or not. The Big

AUCTION SALE

—OF—

Montrose Garden Lots

42 lots front South on Montrose Boulevard; including 6 choice corners.

ALL IMPROVEMENTS THERE NOW

In the built-up section of one of the most important centers in the entire City of Chicago.

YOU MAKE THE PRICE; THE TERMS ARE EASY

SALE WILL TAKE PLACE ON THE LOTS

TODAY AND SUNDAY, SEPT. 6th and 7th

AT 2 P. M. EACH DAY

HOW TO GO: Take any north or south bound car crossing Irving Park Boulevard; transfer west on Irving Park car; get off car at 64th Avenue.

POWELL, The Land Auctioneer

Chicago Office: Rooms 405-408 69 W. Washington Street

New York Office: 44 Court Street, Brooklyn, N. Y.

Temporary Office at 6348 Irving Park Boulevard

For the Distinctive Dresser—

Smart Fall Hats

OUR FALL HATS were made only after specifications and demands more exacting than any ever known in the history of Hat-making. They are the result of months of planning and careful attention to detail. Our enormous display makes selection easy here.

$4, $5, $6, $7, $8, $10 to $25

Borsalino Hats Have Arrived

DIRECT from Alexandria, Italy, comes these famous Borsalino Hats. They are the featherweight Headwear that so many men seek at this season.

Main Floor.

THE HUB

Henry C. Lytton & Sons

State and Jackson—On the N. E. Corner

Tobey

A Novelty from the

Semi-Annual Sale

The Elbridge Drop Leaf Tea Wagon

In antique mahogany or walnut finish, with removable glass tray, regularly $38,

$32

Drop leaves that can be folded conveniently out of the way, or raised to make a dining table, give greatly enlarged usefulness to the Elbridge tea wagon.

It is representative of the savings to be effected in individual furniture for every room

The Tobey Furniture Co.

CHICAGO: Wabash Avenue and Washington Street
NEW YORK: Fifth Avenue and Fifty-Third Street

Do you know

Kansas City oversubscribed all five Liberty loans nearly 10 per cent, each in less than a week?

21

JAPANESE LET INDUSTRIES LAG IN PLANS OF WAR

Ancient Methods Still Rule Construction in Islands.

BY FREDERICK SMITH.
[Staff Correspondent of The Tribune in the Far East.]

TOKIO, Aug. 12.—Instructors in Japanese universities tell me that a great majority of the native students take it for granted that Japan is preparing for eventual war with the United States. For this reason the most ambitious of them are turning their attention to military science, as

A former article set out how the Japanese readers daily are assured that the United States threatens to back up its "capitalistic imperialism" by force, and that its greed is directed mainly at China and Siberia.

Rattling of the Saber.

Japanese industry requires iron, steel, and cotton imports. But is it necessary to go about rattling a sword to get these? If industrial Japan were as awake as military Japan, she would be farther from the road that leads to Prussianism and near the road that would lead to Japanese peace and prosperity.

It will be objected that Japan MUST be awake industrially. Is she not now building $45,000,000 worth of ships for the United States? True, but she is getting the steel plates from America and the dimension lumber from the forests of Oregon. And she is building the ships with Japanese labor, and primitive man power in Japan is the cheapest thing in the empire.

War Must Have Industry.

Military Japan must be backed by an industrial Japan. In favorable contrast to her narrow gauge railroads, Japan enjoys an elevated railroad rapid transit between Tokio and Yokohama. This structure is as exact a copy of a similar road in Berlin as the best imitators in the world can make it. In Corea and Manchuria there are good railroads with finely equipped trains.

The other day it was desired to contract for many thousands of feet of stone for a new building in Tokio. The stone was to be four feet long, a foot wide, and a foot high. Impossible, said the Japanese quarryman. Why? Because the stone is carried out of the quarry on a man's back and he can not carry a stone whose length exceeds three feet.

Surrounding that quarry are waterfalls that would supply abundant hoisting power for any sizes of stone.

Down in the quarry, probably the biggest deposit of lava stone in the land, are men and women working with chisels and pickaxes. They are naked except for loin cloths. When a stone three feet long is separated from the mass a naked man gets it upon his back and walks up 160 feet with it. The incline is so sharp that to escape disaster he must take a zigzag course like a train up a mountain side.

Driving Piles in Japan.

Their "pile drivers" are stones held by ropes, hoisted by human labor, and then allowed to drop. Each fall drives the pile a tiny bit.

Over in a corner of the lot is a little building to shelter the architectural experts and kindred artisans. It is the first building in Japan which can boast of a wall of hollow tile and a facing of pressed brick. Japan doesn't use hollow tile and pressed brick for it has found that even seven story structures can be built with walls of thin plaster and a facing of tile wainscoting. The wainscoting is made to resemble brick, so what's the difference? The buildings which have a plaster facing on the walls are made to imitate stone, which they do very cleverly. But why the expert Japanese stucco workmen do not make a frankly plaster building and make it beautifully, as surely they could do with great results, is a question that engineers from abroad cannot understand.

A Californian came over to build a sugar mill. He had so much trouble trying to induce the Japanese workmen and contractors to do what he wanted and how he wanted it that he threw up a fat emolument in despair and went back home.

Would not Japan be better off if she waived a little of her militarism and undertook to rid herself of some customs that were the style in a civilization of thousands of years ago?

"Stars of Hope" Shine on Orphans

Actresses Who Are to Take Part in Benefit for Tanner Children as They Appeared When Visiting Them and Their Aunt.

LEFT TO RIGHT: Blanche Ring, Mrs. Frances Cassidy Lyman Tanner, Eleanor Dawn, William Tanner, Hazel Dawn, Gilda Leary and Pearl White, and below, Helene Tanner.
PHOTO TRIBUNE NEWS PHOTO SERVICE

CARSON CHOSEN FOR LEADER OF AMERICAN BAR

Boston, Mass., Sept. 5.—Hampton L. Carson of Philadelphia was nominated for president of the American Bar association today. Secretary George Whitelock of Baltimore and Treasurer Frederick E. Wadhams of Albany, N. Y., were renominated. Judge Thomas C. McClellan of Montgomery, Ala., was the only new nominee for the executive committee. Nomination is considered equivalent to election.

The publicity committee of the association issued a statement today saying that the association had taken no action upon the recommendations of the majority of the special committee appointed to study the league of nations covenant.

The report, which favored ratification of the covenant without amendment, with two of the five members of the committee dissenting, was not received in time, it was said, for consideration by the executive committee, and the latter committee took no action.

Conference on Daylight Saving for City Planned

A decision to call a conference to rescue the daylight saving plan for Chicago and vicinity was reached yesterday by the directors of the Illinois Manufacturers' association. Representatives of railroads, public utilities, and various large institutions will be asked their opinion on the advisability of leaving the clock where it is, so that all may enjoy the extra hour of daylight. The president of the association is to call the conference, the date for which has not been set.

TAX PENALTIES ON LARGE LAKE COUNTY ESTATES

Waukegan, Ill., Sept. 5.—The Lake county board of review today decided that estates of wealthy north shore decedents will be required to pay back taxes on large amounts of personal property which the board found they had failed to schedule during the last several years. The largest claim to be paid is that against David L. Dougler, Highland Park.

The board found that for the year 1917 the amount of personal property not scheduled was $165,000. The estate must now pay on one-third the full value of this amount, which is $55,000. The other estates must pay taxes on one-third of the folowing amounts:

Rose Farwell Chatfield-Taylor, Lake Forest, $153,000.

Charles E. Yoe, Highland Park, $60,000 on each of the five years from 1912 to 1916, inclusive. Total, $300,000.

William Copithorne, Lake Forest, $15,000 on each year between 1917 to 1919, inclusive.

The only claim against a living person is that against Edward V. Price, Highland Park, millionaire Chicago clothier.

JUNE MISSING IN SEPTEMBER; BROKER WORRIED

The latest Sheridan road mystery is the disappearance of June in September. June is the 24 year old wife of W. M. Perryman, 4002 Sheridan road, a broker. She left her kitchenette last Wednesday for a loop cigar store, where she toils daily. She has not been seen since.

Friend Husband is worried—but only mildly so. He thinks she will return when she tires of roaming. Perryman does not think there is "another man" in the case, but last night he notified the police of the disappearance.

Mrs. Anna Burke, landlady of the building where the couple reside, offered this opinion:

"I think she is piqued at her husband because of a habit he has of lecturing her until the wee hours of the morning. She probably has disappeared for a few days in order to cure him."

Attorney Ralph Woodbury, 111 West Washington street, late last night reported that Mrs. Perryman had returned home.

Report Reds Execute Agent Working for U. S.

Washington, D. C., Sept. 5.—An agent who undertook to investigate a reported violation of the American embassy building at Petrograd, has been executed by the Bolsheviki, according to reports coming to the state department today from indirect sources. The agent was not an American citizen.

TANNER ORPHANS BRING TEARS TO 'STARS OF HOPE'

Actresses to Appear in Benefit Visit the Children.

Stars of the Actor's Equity association, who will give a benefit performance for the Tanner orphans Sunday afternoon in the Auditorium theater, were welcomed as "stars of hope" yesterday afternoon by Mrs. Francis Cassidy, the children's aunt.

Blanche Ring, Hazel Dawn, Eleanor Dawn, Gilda Leary and Pearl White, with Maj. Wallace McCutcheon, visited Hubbard Woods to start the ticket selling campaign there.

After a mass meeting at the home of L. Sherman Aldrich, 1160 Oakley avenue, the ticket sale drive was begun, society and club women pledging themselves to take the burden of disposing of the tickets from the bevy of chorus girls who had come to assist the stars

Visit Home of Orphans.

Then the five leading women visited the home of the orphans. They were welcomed at the door by Mrs. Cassidy Lyman and William Tanner, the twins were too young—they're only 3½—to understand what it all was about. But Helene, who's "past 5," understood that the "pretty ladies" were those wonderful beings she had seen "on the stage."

The stars were introduced to Mrs. Cassidy by a representative of THE TRIBUNE, which has been chosen by the actors to name the trustee of the benefit fund. He called them "stars of the stage and the movies."

"They're stars of hope to me," said Mrs. Cassidy. "You know when I was on my way here from Albany, after their father had died with his wife when he couldn't save her from the train, I determined to take them. Of course my means were small but I thought God would show me a way. The night I got here I prayed for help—and now God has sent it to me through the actors and THE TRIBUNE."

The children were a bit shy at first—little Helene doesn't want to go to Albany with "Auntie."

Brings Tears to Eyes.

"I want to 'tay here where mamma an' daddy is," she lisped. "Daddy was going to buy us a nice new house when him an' mamma went away," she confided to Miss Ring. Then she began to cry. So did Miss Ring.

The others, too, wiped the moisture from their eyes. And soon Helene forgot her troubles and was playing with the twins and the "pretty ladies."

The stage folk left the home reluctantly—they had become attached to the artless little ones.

When they did leave they had the pledges of the people of Winnetka—of which Hubbard Woods is a part, that a large block of tickets would be absorbed.

To Push Ticket Sale.

Mr. Aldrich is in charge of the sale in the homes and Mayor Miller of Winnetka and Chief Peterson of the Winnetka police force will look after the store sales. The tickets will be obtainable at the police station, the mayor's office, the postoffice, and various stores, as well as at the Aldrich home.

The Equity members also started a selling campaign in the stockyards. Miss Ring and Miss Hazel Dawn invaded the yards early in the day. The first stop was at the Morris & Co. offices, where Edward Morris and a number of executives of the company were seen.

The trip to Hubbard Woods prevented the party visiting the other plants, but they will be canvassed today, as will the commission men and other firms in the yards. From other quarters, too, large orders for tickets have come. The prices range from $2 to 50 cents.

Today Miss Pearl White of motion picture thriller fame will visit twenty-five leading motion picture houses and tell the story of the death of William Fitch Tanner.

To Hold Auction Sale.

An auction sale, with Tom Wise, William Courtenay, Grant Mitchell, and Joseph Santley as auctioneers, will be held from the stage of the Auditorium during tomorrow's performance. Donations of all kinds have been received by the management from various firms and citizens.

Live models will display hats donated by Jacques. A number of pairs of women's shoes, slippers and buckles have been donated by F. E. Foster & Co. and O'Connor & Goldberg. Silverware, jewelry and girdles have been given by Hyman & Co., and Frederic's. Other donations have been received from Leschin's, Mrs. Joseph Fish, and the Linen Store. Actresses in the lobby will sell fruit, candy, flowers and imported perfumes donated by Fleischmann, Mangel, John F. Carnegie, Tebbetts & Garland and Huyler's.

BOX FOR TANNER ORPHANS' BENEFIT BRINGS IN $275

"EVERYBODY'S sorry, for those little Tanner orphans," Tom Wise told the audience at the Actors' Equity performance in the Auditorium theater last night. "How sorry? We're going to auction a box for the benefit Sunday night."

"Fifty dollars worth," shouted some one. "Fifty-five; sixty; sixty-five; seventy—" it went to eighty dollars in $5 jumps.

"One hundred dollars," shouted C. I. Herendon. Nobody raised him.

"Sold," said Mr. Wise.

"Sell it again," said Mr. Herendon.

Richard Prendergast bought it for $50. "Sell it again," he told them.

George Hoyt duplicated Mr. Prendergast after paying $75.

William H. Rankin then got the box for $50. He tried to resell it.

"If we can get $275 for every box, those kids'll get some education," Sam Hardy told him. "You keep the box."

Mr. Rankin said he couldn't get there Sunday afternoon—but added he'd try to find some soldiers who wanted to see the best show he'd seen in years.

KANSAS CITY PEOPLE, THROUGH THE STAR, HELP TANNER KIDS

The editor of the Kansas City Star wired THE TRIBUNE yesterday as follows:

"Many people are writing to the Star expressing a desire to contribute to fund for Tanner children and Mr. Tanner's mother. Some have sent in cash subscriptions. We are receiving the subscriptions and announcing they will be held awaiting action in Chicago."

The Star was notified in reply by THE TRIBUNE that the benefit at the Auditorium was in prospect and that THE TRIBUNE, which has been asked by the actors to select trustees for the fund to be raised, would be glad to add to it the contributions from the generous people of Kansas City, if the Star was agreeable to this arrangement.

The widespread interest in the Tanner children was shown still further by the receipt of checks for $3 sent to THE TRIBUNE from three Little Rock, Ark., business men—Melbourne F. Shoemaker, Fred W. Allsopp, and Russell D. Leas. Accompanying the checks was a leter from Mr. Leas.

The Sun Starts Fund.

New York, Sept. 5.—[Special.]—The Sun announces that it has received a check for $100 from W. B. Scofield of Worcester, Mass., with a letter in which he urges that it be used as the starter of a subscription for the three Tanner children of Hubbard Woods, made orphans by the recent death of the mother and the father's heroic determination to die with her. The Sun has added $100 on its own account, and announces that it will receive any other contributions for this object.

Mr. Scofield says in his letter:

"The mother of such a man as Tanner must be a wonderful woman, and the children of such a family are entitled to a fair start in the world.

"The railroad employe who continued his effort at the risk of his own life to rescue Mrs. Tanner is also entitled to substantial recognition from the public.

"I believe that such an example of devotion between a man and a woman and of such courage as was shown by the railroad man comprise an adventure which should never be forgotten."

TAXES NO LOWER FOR MANY YEARS, FORDNEY SAYS

Over Two Billion Deficit Now Staring U. S. in the Face.

[BY A STAFF CORRESPONDENT.]

Washington, D. C., Sept. 5.—[Special.]—When congress takes up the task of revising the revenue laws it will find itself unable to repeal any of the present taxes without finding other means of raising money. This is the belief of Representative Fordney of Michigan, chairman of the house ways and means committee, who said today he could see no hope of any reduction in taxation for many years.

Mr. Fordney said the ways and means committee probably would not take up revenue revision until late in the winter, the present tentative program being to give precedence to hearings for the general revision of the tariff at the beginning of the new session in December.

Two Billion Deficit.

"During the present fiscal year the estimated revenue from taxation is about $5,000,000,000, while expenditures will be more than $7,000,000,000," Mr. Fordney said. "That means that additional revenue totaling from $2,000,000,000 to $2,225,000,000 will have to be raised by other means. The treasury department plans to get this money by selling bonds and certificates of various kinds.

"There isn't much hope for material reductions in expenditures during the next fiscal year, starting July 1, 1920. That means we shall have to raise as much through taxes and keep on selling bonds. But we must settle for the bonds some day, and that means even if the expenditures for other purposes are gradually reduced the amount to be raised by taxation cannot be cut to the same extent.

Treasury Department Silent.

"The administration approves the present revenue law. So far I have received no recommendations from the treasury department for any revision in it. It seems to be the administration policy to continue the law in about its present form.

"It is my belief that if we were to pass a revenue bill radically different than the present law the president would veto it. He would also veto any Republican measure for a general revision of the tariff. That will not necessarily prevent us from passing such bills and putting them up to him.

"There are a thousand different suggestions for changes in the law. Everybody who is hit in the present law wants that particular section repeated."

Want U. S. and British to Keep Peace in Fiume

PARIS, Sept. 5.—It is understood that the commission of allied generals sent to Fiume to investigate disturbances there in which French soldiers were killed, has made recommendations to the peace conference which include maintenance of public order in Fiume by an American and British police force, marines forming the American contingent.

MADE TO ORDER

"Five years ago I was in line for the job of buyer in my department; but lost out to a less able man—who spent twice as much as I did in order to keep up a good general appearance."

Jones.

Good Clothes Pay for Themselves

A prominent sales manager, contending that his salesmen should be well dressed, recently said:

"Good Clothes is a matter of business with me. When I was on the road I found it easier to get a hearing when I was *well dressed.* Besides there is something about *good clothes* that always gives me *confidence in myself.*

"I know that MY CLOTHES PAID FOR THEMSELVES a good many times in the orders that I sent in."

Our specialty is in making clothes for men who know the value of *good clothes*—men who appreciate the *quiet correctness* and *individual style* we put into clothes.

That is why we devote our Utmost Skill in tailoring—so as to express gracefully the *Lines of your Figure.*

And to stamp the Clothes indelibly with *your own personality.*

OUR NEW FALL AND WINTER FABRICS ARE OF THE FINEST TEXTURE AND OF THE LATEST WEAVES—AN ASSORTMENT UNEQUALED ANYWHERE.

SUITS AND OVERCOATS.

PRICES $45, $50, $55 AND UPWARDS.

Nothing stronger can be offered in any business than exceptional Skill—exceptional Attentiveness.

We offer it in Tailoring.

THE VALUE OF GOOD CLOTHES IS NOT SUFFICIENTLY REALIZED.

NICOLL The Tailor
Wm. JERREMS' SONS
CLARK & ADAMS STS.

Dark gunmetal Arrow model
$12.00

You can find no better evidence of Shoe quality and sublime workmanship than in this Selz Arrow model.

—and it is true economy to buy this grade of shoes. It means best workmanship and of the best leather and will give satisfactory wear.

It isn't the price you pay for shoes, but what you get for your money.

SELZ ROYAL BLUE STORES
Operated by Leon's, Incorporated

2 Stores: N. W. Cor. Clark and Madison Sts.
S. E. Cor. Dearborn and Van Buren Sts.

Browning, King & Co.
CLOTHING, HATS AND FURNISHINGS
133 South State St. Just North of Adams

Fall Suits and Overcoats

for Men and Young Men
$25 $30 $35
and Upward

Browning, King & Co.'s reputation for selling clothing at known values is national. Our splendid lines for Fall are ready for your inspection.

Manhattan Shirts
New Fall Patterns, $3 to $10

Vassar Fall Weight Union Suits, $2 to $6
Silk Neckwear, 55c, $1.00, $1.50, $2.00
Silk Knitted Ties, $2, $2.50, $3.00, $3.50
Special Pure Silk Hose
(substandards) assorted colors, 55c (6 for $3.25)

Fall Stetson Hats, $6.50 and Upward
Derbies, $6.50, $7.00, $8.00

BOYS' SECTION
School Suits for Boys
$15.00 and Upward
With 2 Pairs of Knickers

Boys' Shirts, $1.25 and up | Silk Neckwear, 50c
Boys' Blouses, 95c and up | Boys' Caps, special, $1.65

Hats for Smart Dressers

Soft rolling brim, medium full crown.

THE BELMONT
Another Newmark Success
Designed for the well-dressed man who demands the utmost in style without the extreme lines of some of my other models.
Besides the style supremacy of my hats—bear in mind the wonderful qualities so reasonably priced. Every hat warranted to wear well.
$3—$4—$5—$6
By all means look at my Window Displays before buying your FALL HAT.

Hatter Newmark
DEARBORN MONROE CLARK
JACKSON DEARBORN WASHINGTON

Safe Milk
For Infants & Invalids
No Cooking
A Nutritious Diet for All Ages
Quick Lunch at Home or Office
Avoid Imitations and Substitutes

Liquor and Drug Habits Promptly and Easily Relieved
We remove the craving and our 40 years of success proves it. No nausea or other sickness. All correspondence confidential.
THE KEELEY INSTITUTE
DWIGHT ILLINOIS
Chicago Office: 2307 Boston Building

NICOLL The Tailor MAKES GOOD CLOTHES

PLANS SAVING OF $100,000,000 TO TAXPAYERS

F. C. Shenehon Presents Plan to Restore Lake Levels.

BY OSCAR HEWITT.

Francis C. Shenehon, hydraulic engineer, presented to the drainage trustees yesterday his plan to restore lake levels so that Chicago may divert 10,000 cubic feet of water per second from Lake Michigan to dilute its sewage, thereby saving its taxpayers an estimated $100,000,000 otherwise necessitated for mechanical means of sewage disposal. His plan of movable gates in Niagara river, costing $1,224,000, was described exclusively in THE TRIBUNE last Tuesday, Sept. 2.

By its adoption and execution he estimates that the district will make a minimum gift of $5,850,000 annually to Lake Erie commerce in perpetuity. Another estimate runs as high as $28,000,000 yearly. In addition he claims that St. Clair lake and river will be benefited three-fourths as much, and the hydro-electric plants at Niagara Falls will be aided several hundred thousand dollars annually.

Await U. S. Acceptance.

These results are contingent upon the federal government's acceptance of the plan and its subsequent approval, if necessary, by the Canadian government. It has been the contention of the United States engineers that the taking of water at Chicago by the drainage trustees has lowered the level of the lakes. That is the view of Mr. Shenehon, who was the chief hydraulic expert of the government in its suit against the district before Judge Landis.

"How much has the district lowered the lake level?" asked Col. R. R. McCormick of the expert at the committee meeting yesterday. The level of Lake Michigan happens to have been higher last year and in 1917 than at any time since 1883.

"Let us not make a mistake on that subject," replied the engineer. "When there is heavy rainfall the lake levels rise, and go down when there is a scarcity. The water goes around in the cycle. The diversion at Chicago has prevented the lake from being as high as it would have been if the diversion had not been made."

Free Flow in Winter.

Mr. Shenehon explained that by the use of movable gates, which roughly would retard the flow in the Niagara river in summer and permit free flow in winter, he would raise the level of the water in Lake Erie thirteen inches. In low water years his plan would increase the level nineteen and one-half inches. He would raise St. Clair lake nine and three-quarters inches and St. Clair river a smaller amount. At the same time Chicago could be taking 10,000 cubic feet per second out of Lake Michigan and that lake and Lake Huron would not be lowered more than one or one and a half inches.

This may seem like close reckoning to the reader, but Mr. Shenehon says in his report:

"It should be emphasized that the result to be attained in Lake Erie is not a refined mathematical deduction, but a plain matter of ordinary common sense, with plenty of margin."

To Restore More Than Taken.

These increased levels give Lake Erie a higher water than it would have under natural conditions. In a word the plan is to restore more than Chicago has taken.

Water borne commerce will be the beneficiary. It is in defense of that commerce that the United States has protested against the diversion of water at Chicago for sanitary purposes.

Mr. Shenehon indirectly gives an estimate of the value of increasing the level of Lake Erie. His estimates and the authority on which they are based he gives as follows, under the heading, "Money Value of an Inch of Draft":

"The hurtful effects of the lowering of the lake levels have been so clearly stated by engineers conversant with the navigation of the great lakes that it will add to the completeness of this report if the money value of vessel draft be referred to. Brig. Gen. Charles Keller, engineering corps, U. S. A., in his statement before the committee on foreign relations, estimates the financial loss coming from one inch impaired draft on Lake Erie as between $450,000 and $600,000 annually—based upon the 1918 freight rates.

"The committee of engineers, E. E. Haskell and William J. Stewart, members of the international commission between Canada and the United States, in reporting upon the regulation of Lake Erie, regard the money value of restoring four and three-quarter inches to the mean level of Lake Erie as 'many times the cost of the weir.' The cost of the weir was estimated at $3,492,540. Assuming many times to mean three times, this gives a value of $2,200,000 an inch for Lake Erie."

Continuing, the report says: "If it is practicable and safe to raise Lake Erie on an average of about thirteen inches, Lake St. Clair nine and three-quarter inches, and Lakes Huron and Michigan four inches, as proposed in this report, a great benefit is convincingly indicated. As to the practicability and safety of this relatively small rise, it should be noted that the project of the deep waterways commission called for the maintenance of a lake level of 574.2. This level is fourteen inches higher than the conservative level shown in this report as the average for the ten year period of abundant supply—1907 to 1916."

No Complaint Anticipated.

"You believe that this plan would erase all of the objections to commerce to the taking of 10,000 cubic feet of water at Chicago?" asked Trustee Littler.

"You will be giving commerce more than it has had in Lake Erie, St. Clair lake and river, and are eliminating 90 per cent of the lowering in Lakes Michigan and Huron," replied the engineer.

"Will lake commerce complain of the loss of an inch in Lake Michigan?" asked President Sergel.

"I don't anticipate any complaint," said Mr. Shenehon. "I think they will forget it."

"I consider this the most important gathering of the drainage trustees in many years," commented Trustee Clark when the committee session adjourned.

CHILD DIES OF BURNS RECEIVED CLEANING STOVE

MADELINE CAPOLIS

Burns which she had received while cleaning a kitchen stove yesterday proved fatal to Madaline Clapido, 13 years old, of 708 South Marshfield avenue.

When the accident occurred Madaline was endeavoring to polish the stovepipe. In order to reach it she had stepped on the stove. Her clothing became ignited and in a minute she was wrapped in flames. Her cries brought her mother into the kitchen, and she soon beat out the flames, burning her own hands in doing so. The injuries were so severe, however, that the girl was unable to survive them.

Wilson to Name Leaders for Waterway Project

Washington, D. C., Sept. 5.—[Special.]—President Wilson will appoint members of a commission to make a scientific study of the development of waterways soon after his return from his tour. A request for action has been received at the White House from H. H. Merrick of Chicago, president of the Mississippi Valley association.

WETTEN DROPS OUT OF RACE IN 29TH DISTRICT

Fight for Seats in Constitutional Convention Hotter.

Emil C. Wetten announced last night his withdrawal as a candidate for one of the Republican nominations for constitutional convention delegate in the Twenty-ninth district, and the north side troubles seem to be settled, so far as the regular organization is concerned.

Alexander H. Revell and Charles H. Hamill, undoubtedly, will be the candidates indorsed by the regular organization, which will meet Monday night for the purpose of making a final choice.

Mr. Wetten's name will appear on the primary ballots next Wednesday, but he said last night that he will attend Monday night's session and ask that Messrs. Revell and Hamill be supported rather than himself. John B. Skinner, James H. Channon, Samuel M. Rinaker, and William F. Peters remain in the primary contest. All are reported to be making extensive personal campaigns.

Fight in Englewood.

Englewood Republicans were unable to reconcile factional differences, and a primary battle is to be staged all through the Eleventh district.

Representative William H. Cruden has the single indorsement of the Deneen-Vail organization, with some of the committeemen working for George M. Tobey. Others of the Deneen forces will be lined up with former Representative Chester W. Church, who has the solid backing of the Brundage-Williams organization.

The city hall forces, led by Dr. W. H. Reid, are fighting for former State Senator Percival G. Baldwin. Henry Knaus is also a candidate. Eleventh hour attempts yesterday to get the three factions together failed and a fight to a finish was declared in all three camps.

Sims Makes Trouble.

Edwin W. Sims, former United States district attorney, has furnished a lot of trouble to the West organization in Hyde Park district, which had agreed to go through with Senator Morton D. Hull and Col. Abel Davis, and it looks like a real scrap. Under the general protocol established originally for city purposes between the three factions, Senator Hull and Col. Davis were indorsed by all three crowds in the Fifth district.

Mr. Sims in a statement yesterday announced that he is a candidate independent of all factions.

"I felt that my public experience imposed the duty upon me of becoming a candidate," Mr. Sims said. "It occurs to me that the interests of the whole people which are at stake in the formulation and adoption of the new constitution will be best served by delegates who are responsible to the people direct."

Brady in Mixup.

The First District Republican organization, led by State Senator Francis F. Brady, also has its troubles. The agreed slate candidates were Walter H. Wilson, former city controller, and Col. Franklin A. Denison, late colonel of the old Eighth Illinois and now assistant attorney general.

Constant reports of an arrangement following the primaries, whereby Levy Mayer, who is one of the Democratic candidates, and one of the Republican nominees, would have the combined support of the Kenna Democrats and the Brady Republicans, have stirred up much comment.

Andrew R. Sheriff and Lewis K. Torbet are out to defeat the Brady organization in the Republican primaries, and the First ward, in spite of the absence of much of the old lodging house vote, that passed out with the closing of the saloons, is likely to have a rip-roaring oldtime primary scrap Wednesday.

Real Lake View Fight.

Unless something is accomplished by the leaders today, the Lake View district will stage a real combat at the primaries. The Schmidt organization in the Twenty-fifth ward stood pat yesterday, with Edward S. Day as its favorite son, and the Brundage organization in the Twenty-third ward, clings to Col. William H. Beckman.

Eugene H. Dupee runs with all of the City Hall backing and some of the other committeemen and George W. Weber is finishing a strong independent campaign. Frederick A. Freeark, A. W. Brickwood, Jr., and William B. Pettis are also Republican candidates.

William H. Malone will make a speech in his own behalf as a candidate in the Seventh district, at Chicago Heights, Monday night, where he announces that he will cut deeply into the regular Republican slate plans, formed in behalf of Frederic R. De Young and Amos C. Miller.

Glenn Addresses Meeting.

In the Sixth district the indications are that the last day efforts of the Brundage organization will be thrown behind George A. Dupuy of the Twenty-sixth ward and Rufus C. Dawes of Evanston, although John M. Glenn's lieutenants now claim more than a majority of the Twenty-sixth ward committeemen for Glenn.

Mr. Glenn last night addressed a meeting at Mount Zion Baptist church, Emmerson and Oak streets, Evanston, discussing his candidacy.

Ralph E. Church says: "It is not true that 'I drew the fire of the Legislative Voters' league,'" quoting from THE TRIBUNE of yesterday morning, in a story saying that Church campaign literature had been criticised for seeming to make it appear that the Legislative Voters' league had indorsed him for constitutional convention delegate.

Shelby M. Singleton, secretary of the L. V. L., said that the league has indorsed no candidate for delegate.

"CLOSE ARMOUR'S UNDER SMOKE LAW," ROBERTSON THREAT

"CHICAGO'S battle for the sanitation of milk and water is won, but its battle for the sanitation of the air is just beginning," declared Health Commissioner Robertson yesterday.

The commissioner had before him two reports—one from Dr. Hermen N. Bundesen, director of quarantine, showed that Chicago had twelve deaths from typhoid fever during the first eight months of this year, as compared to twenty-six deaths from the same cause during the same period last year.

"That means, if the present figures continue throughout the year, that Chicago will have one death from typhoid in every 200,000," said Dr. Robertson. "That will lower by nearly 200 per cent last year's typhoid record, which in itself was a world record."

The second report was from Deputy Smoke Inspector Frank A. Chambers showing twenty-six violations of the anti-smoke ordinance yesterday.

"As we have cut down typhoid, we will cut down contagious colds, pneumonia, and influenza, and other respiratory diseases," said Dr. Robertson, "if we can purify the air as we have purified the water and milk by chlorination and pasteurization."

In his campaign against dirty air the commissioner informed Armour & Co. yesterday that failure to abate the smoke nuisance arising from the stack of the main plant of the packing plant will result in the issuance of a twenty-four hour warning. If this is not heeded the plant will be closed down, the commissioner said.

Dr. Robertson held a telephone conversation with A. Watson Armour of the firm, in which he explained that "there is no use closing up the little fellow when the big fellow keeps on violating."

Store open all day today, 8:30 to 5:30.

Mandel Brothers

Misses' section, fourth floor

Vivacious fashions and fetching fabrics characterize

misses' apparel, assured fall vogue

Misses' school and college requirements are delightfully anticipated in the suits, frocks and coats here mentioned; and the styles are quite as well adapted for a host of general purposes.

Misses' autumn suits, fur trimmed, at $95

Fashionable wool velour suits in handsome tones of reindeer, brown, navy or cordovan; trimmed with seal or nutria, and lined with silk. See sketch.

Misses' new-style frocks specially quoted at 42.50

An unusual group of tricotine, kitten's ear satin or serge frocks in several charming styles—the one illustrated in kitten's ear satin.

Distinctive fall coats for misses, $85

Coats of wool velour or bolivia, in rich autumn shades; some embellished with seal. The style pictured is developed in bolivia.

Fourth floor.

Mandel Brothers

Girls' section—fourth floor

Girls' and flappers' school apparel

—youthful fashions in serviceable fabrics

Mothers will be charmed with the smart, girlish lines—and reckon the apparel excellently adapted for their daughters' school and general wear.

Flappers' fall suits, 37.50

Smart school suits in 13 to 17 year sizes; fashioned of navy or brown cheviot, lined with silk peau de cygne, and interlined for warmth.

Flappers' chic suits, $50

Of brown or French blue tweeds, lined with silk and interlined. Sizes for the growing girl of 13 to 17 years. See picture.

Navy blue flannel middies, 6 to 14 years, at 8.75

Girls' serge frocks, 22.50

Navy French serge frocks, silk embroidered in contrasting color. 6 to 10 year sizes. Illustrated.

Flappers' school frocks, $25

A becoming style, with red flannel piping around collar and cuffs. 13 to 17 years. Pictured.

Fourth floor.

Saturday Is Savings Day

When you leave your place of employment on Saturday come first to this Bank to deposit your *Saturday Savings*. If you carry your entire salary home intending to deposit the following week whatever sum is left over—*how much do you save?* For your convenience our Savings Department is

Open Saturdays All Day

From 9 A. M. to 8 P. M.
Also Mondays Until 6 P. M.

In this Bank you receive interest at 3% and have **National Bank Protection** for your Savings.

Your account is invited whether it is $1.00 or more.

Interest allowed from Sept. 1st on savings deposited on or before Sept. 12th

The NATIONAL CITY BANK of CHICAGO

S. E. Corner Dearborn & Monroe Sts. (Ground Floor)

DAVID R. FORGAN, Pres. Savings Dept.
R. H. LANSING, Vice-Pres. and Mgr.

Liberty Loan Bonds carried in safe-keeping without charge for our Savings Depositors.

Your Savings Are Safe Here

Interest will be paid from September 1 on all deposits made up to and including September 6. One dollar opens an account

For Your Convenience

Hours 10 a. m. to 3 p. m. daily
Saturdays 9 a. m. to 2 p. m.
6 p. m. to 8 p. m.

Savings Department

CONTINENTAL AND COMMERCIAL BANKS
CHICAGO

CONTINENTAL AND COMMERCIAL NATIONAL BANK OF CHICAGO
CONTINENTAL AND COMMERCIAL TRUST AND SAVINGS BANK

ADAMS, LA SALLE
QUINCY & WELLS

The Hibernian Banking Association has been combined with the Continental & Commercial Trust and Savings Bank without change in management, officers or staff.

Deposits Over $400,000,000

TO RENT

SPACE IN THE

TRIBUNE BUILDING

Possession May 1, 1920

Reservations are now being received from prospective tenants who wish office space in the TRIBUNE BUILDING. The location of the TRIBUNE BUILDING is known to every one. The building is modern in every respect, has splendid light on all sides, excellent elevator service and businesslike management.

Prospective tenants are offered choice of single offices, large or small suites.

HOLMES ONDERDONK, Agent
1202 Tribune Building, Chicago

FINE FOR RHEUMATISM

Musterole Loosens Up Those Stiff Joints—Drives Out Pain

You'll know why thousands use Musterole once you experience the glad relief it gives.

Get a jar at once from the nearest drug store. It is a clean, white ointment, made with the oil of mustard. Better than a mustard plaster and does not blister. Brings ease and comfort while it is being rubbed on!

Musterole is recommended by many doctors and nurses. Millions of jars are used annually for bronchitis, croup, stiff neck, asthma, neuralgia, pleurisy, rheumatism, lumbago, pains and aches of the back or joints, sprains, sore muscles, bruises, chilblains, frosted feet, colds of the chest (it often prevents pneumonia).

30c and 60c jars; hospital size $2.50.

MUSTEROLE
WILL NOT BLISTER

Soldiers Soothe Skin Troubles with Cuticura

Soap, Ointment, Talcum 25c. each. Samples of "Cuticura, Dept. X, Boston."

when you think of writing think of WHITING

RESORTS AND HOTELS.

Atlantic City, N. J.

HOTEL CHARLES
On the Ocean Front
Eleven stories of Comfort
Special Fall Terms
William A. Leech, Manager

RESORTS AND HOTELS.

SOUTH HAVEN STEAMERS
Lv. Chicago 9:00 A. M., daily except Saturday and Sunday, Sat., 12:30 P. M. Sundays, 8:30 A. M. Dyett, Clark St. bridge. Tel. Franklin 6700

Fashionable Trip—$3.14 Round Trip, Wed. and Sat.
Aurora, Elgin & Chicago R. R.
Phone Wabash 1000

HEALTH RESORTS

GRAND VIEW HEALTH RESORT
LESS THAN 3 HOURS FROM CHICAGO
MUD BATHS
"NATURE'S CURE" FOR
RHEUMATISM
ECZEMA AND KINDRED DISEASES
Wonderful Results in a Very Short Time
A Splendid Nine Hole Golf Course
Bring Your Golf Clubs
For Free Illustrated Booklet Address
WAUKESHA MOOR BATH CO.
WAUKESHA, WISCONSIN
Open All the Year 'Round

READ TRIBUNE ADS AND PROFIT THEREBY

CURCI FIGHTS TO BAR STORIES OF GAY PARTIES

Judge Sabath Will Rule Today on Depositions of Two Girls.

The depositions concerning nocturnal auto spins and gay wine dinners in the Catskill mountains, which have been sworn to by Melissa Brown and her cousin, Mary Rinaldi, are in danger of being denied admission into the court records of Mme. Amelita Galli-Curci's suit for divorce from Luigi Curci.

Early in the preliminary battle before Judge Sabath in the Superior court yesterday, Attorney Roy D. Keehn, representing Curci, made a motion that all the depositions be suppressed as incompetent. Later Edward G. Woods filed an affidavit supporting the motion.

Attorney Woods stated that during the examination of Mary Rinaldi, a witness for Mme. Galli-Curci, she was coaxed by Mme. Curci's attorneys, and that answers of the witness were changed in the deposition without notice to counsel for Luigi. Attorney Keehn also charged that the depositions were improperly attested and as a result worthless as evidence.

Defends the Evidence.

Attorney Weymouth Kirkland, counsel for Mme. Curci, countered by requesting the court to return the depositions to the commissioner in New York, where their legality could be sworn to. This motion was opposed by Attorney Keehn. Judge Sabath promised to enter a ruling this morning in regard to verification of the deposition, and a further ruling on Sept. 15 on the depositions themselves.

Attorney Keehn based his arguments for suppression on the grounds that the original bill for divorce of Mme. Curci contained no reference to the mountain parties of which the defendant Curci was said to have been a party. He argued that, although the bill was later amended, the depositions had been taken previously and therefore they should not be admitted to the records.

Attacks Girl's Story.

"The said witness was questioned as to whether or not a license had been obtained for her marriage to Louis Rinaldi," the affidavit of Attorney Woods reads, "and as to whether or not at the obtaining of said license she had signed any paper containing facts as to herself, and during such examination or cross-examination conducted by attorneys for defendant was aided and coached by attorneys for complainant, as shown from page 40 of the deposition, from which the following is quoted:

"'Q.—Yes or no, did you sign such a paper?'

"'A.—No, sir.'"

The affidavit further charged that when the witness was asked by the attorney for the defendant whether her child had been taken from her, her answer "No, sir," was changed to read "Yes, sir."

Questioned About Arrest.

It also was charged in the affidavit that an answer of Miss Rinaldi as to an alleged raid upon her home was tampered with. According to the affidavit she was asked if she had been arrested for running a resort and sentenced for two months.

The witness is said to have replied: "No, I was not sent away; I was in a hospital for four weeks." The answer, Mr. Woods said, was changed to read: "No, I was not sent away. I was fined $75."

When the witness was shown a picture of herself, according to the affidavit, she exclaimed, "My God, where in h——l did you get that picture?" It showed her posing as a snake charmer with snakes entwined around her.

This testimony, it is alleged, was changed to read:

"Q.—That is a picture of you, is it not."

"A.—Yes, sir."

MEND DISPUTES OUTSIDE COURTS, JUDGE ADVISES

La Salle, Ill., Sept. 5.—[Special.]—Commercial arbitration was endorsed before the Illinois Bankers' association today by Chief Justice Harry Olson of the Chicago Municipal court. His address supplemented a report by Walter G. McLaury of Chicago, vice president of the National City bank, on behalf of the bankers' arbitration committee in England.

There is little commercial litigation in the British courts, Judge Olson declared. Nearly all such matters are settled by arbitration by experts of high standing. Invariably their findings have resulted in a much more satisfactory settlement than in the courts.

The convention closed this afternoon with the election of LeRoy A. Goddard, chairman of the State Bank of Chicago, as president.

92 YEAR OLD WOMAN SUICIDE.

Mrs. Marie Rost, 92 years old, a widow, living at the home of her daughter and son-in-law, Mr. and Mrs. Edward Hueston, 2913 North Racine avenue, committed suicide Thursday night by inhaling illuminating gas.

Winter Garden Restaurant.
214 S. State St.—Consumers Bldg.
B. D. Berg Offers
'CAB-ARABIAN NIGHTS'
A Spicy Girl Show with Oriental Dressing
15—Loveliest Girls in Chicago—15
Winter Garden Dinner $1.25
Special Steak or Chicken Dinner $1.50
RESERVE YOUR TABLE NOW
(No Cover Charge)
PHONE WABASH 4800

Our August Fur Sale
NOW IN PROGRESS
Lowest Prices of the Year
A. BISHOP & CO.
12 W. Washington St.
100 Ft. W. of State St.

WHICH?

Is Miss Anna Purnell of Chicago Now Mrs. Somervel or Mrs. Lamervell?

Mrs. Anna Lamervell

Du Page County to Greet Its Soldiers and Sailors

Du Page county, which gave 3,500 of its sons—nearly 10 per cent of its population—to the army and navy during the war, will stage a welcome home celebration in their honor this afternoon and evening on the courthouse grounds at Wheaton. A parade of the returned heroes—soldiers, sailors, marines, and nurses—will be reviewed by Adjt. Gen. Frank S. Dickson and a victory medal of bronze will be presented to each man in the service.

Following the parade there will be an airplane exhibition, field day events, a ball game for the championship of the county, and a big home cooked feed at 6 o'clock. In the evening there will be a fireworks display, a band concert and dancing in the streets until midnight.

Maids to Jig in Loop for Irish Freedom

Chicago's loop folk will be regaled today with some terpsichorean maneuvers by a pair of Erinesque maids of American birth. They will journey through the downtown streets in a genuine jaunting car from Ireland. At favored corners they will alight and proceed to jig to the strains of bagpipes—also from Ireland.

Their names are Nell Galvin and Genevieve McKenna. Their performances will be in behalf of the Irish freedom fund, which is being conducted by the Daughters of Martha Washington.

Y GIRL'S WEDDING IN RHINE TOWN PUZZLES MOTHER

Is Bridegroom Lieut. Col. Somervel or Lamervell?

The stern business of the trans-Atlantic cable was interrupted for a bit yesterday with a few hymeneal dots and dashes.

They galloped across the ocean bed to state that Miss Anna Purnell of Chicago had been married to Lieut. Col. Somervel in the Royal Palace church, Coblenz. They further informed that Maj. Henry Allen gave the bride away in the presence of the headquarters staff, with Chaplain French of the British army leading the matrimonial expedition.

It was all news to the girl's mother, Mrs. Nellie D. Purnell of 1502 Greenleaf avenue. Never once had her daughter mentioned marriage in any of her letters. Somervel received no epistolary mention at all, though every now and then she spoke casually of a Lieut. Col. Lamervell.

Flowers and Candy Always.

"I have flowers and candy galore always in my room," she wrote from Coblenz. "I've been to some very lovely parties at most of the generals, from Gen. Dickson down. . . . Col. Lee invited me to a party this evening, but I declined, having been out with either him or Col. Lamervell, assistant chief of staff, several times."

Mrs. Purnell thinks that the cable was at fault and has decided that Lamervell is her new son-in-law.

Her daughter, who is 30 years old, went overseas last November to do canteen work for the Y. M. C. A. After a time she was made assistant director of entertainment with the 3d army.

Only Yankee Girl.

"I am at division headquarters and the only American girl among 400 American men," she wrote last March. "I have a machine and driver furnished by the army and a pass taking me over any of the area occupied by the 3d army. My station list shows fifty-four towns to be furnished with amusement three times a week, and on the side assist in running a dance now and then. This week am taking a hand in the decorations for a division horse show. Any afternoon unoccupied I serve at the officers' club.

Helps Ten Soldier Shows.

"Since Jan. 26 I have helped ten soldier shows get out on the road by coaching and costuming them. We run a regular vaudeville and camera circuit."

In another letter she tells of being hostess to Gen. Pershing, the secretary of war, Prince Leopold, "and many other generals" at a luncheon. And she remarks that "we girls in the army are taken care of like cherished dolls."

But not a word about the machinations of Cupid.

"ROUND THE RIM" ARMY AIRPLANE LANDS IN PARK

The army's "round the rim" airplane, which left Washtington on July 24 to fly along the borders of the United States, descended from the couds above Washington park yesterday and landed with dignity and grace in the principal common. The hour was 3:08 p. m.

At 9:11 o'clock in the morning the craft, commanded by Col. R. S. Hartz, had departed from Detroit, and reached Camp Custer an hour and thirty-one minutes later, having traversed 160 miles. It ascended for its 210 mile jaunt to Chicago at 1:26 o'clock.

For the entire distance the flying time had been 3 hours and 13 minutes, or a speed approaching two miles a minute.

Only one mishap has marked the trip, when, en route from Augusta, Me., to Cleveland, a landing was made in the heart of the Adirondacks, near Lake Placid. A part of the landing gear had become disarranged—unknown to the pilot—and the craft tilted up on its nose. A month was required to replace the damaged parts.

"Give the Liberty engines a boost," admonished Lieut. E. E. Harmon. "They stood exposed to the elements during all that time, but they fired with the first twist of the propeller. And after thirty-six hours in the air not a spark plug has had to be cleaned."

SHAYNE

Shirts of Shaynecloth

An eastern mill weaves *"Shaynecloth,"* a woven Madras of our own selection. It's a most satisfactory fabric of indelible coloring.

We are showing one today in the well known tape stripes—a pattern of refinement.

$3.50

Monroe Street Window

JOHN T. SHAYNE & CO.
PALMER HOUSE CORNER

This store open all day today—8:30 to 5:30.

Mandel Brothers
Young men's shop, second floor

Young men's smart flannel suits
for fall—silk-lined —an exceptional group

Suits of blue, brown and green flannels made up in waistseam, belt and sack models; single and double breasted, two and three button coats with flare skirt;

$45

This is a special purchase, and young men looking for the newest and snappiest clothes will be wise to take advantage of this rare opportunity. Suits of the same grade will sell for much more in a few months. Sizes 34 to 40.
Second floor.

Boys' autumn school suits
with two pair of trousers
18.50

Included are waistseam suits that may be worn with or without the belt; also new norfolk suits, with inverted plaits and new pockets. Suits in green, brown or gray mixtures

Suits tailored according to the highest standard of workmanship, and with double strength at points of wear. The trousers full cut and full lined, with taped seams. Sizes for boys of 7 to 18 years.

All-wool caps, 1.75
Boys' and youths' one-piece caps in plain colors and mixtures. New.

Boys' blouses, 1.50
—of striped madras, with collar attached; French cuffs; 6 to 16 years.

Boys' sweaters, coat and slipover styles, 6.50
In body stripes and fancy trimmed. Sizes 26 to 34. Extra special as to value. *Second floor.*

Prices, Profits and the H. C. of L.

PROFITEERING, Inflation of the Currency, Government Taxes, the High Cost of Living, the High Cost of Labor or the High Cost of Strikes—or what not—are making it pretty hard for you and me this year to pay the grocery bill, buy a pair of shoes and get a new Fall hat.

As far as hats are concerned, I've been fighting the H. C. of L for about 27 years. I've felt awfully lonesome recently, but Uncle Sam is coming to our rescue and he's going to start something.

And, speaking of prices, I've been trailing behind the procession on the way up, but when the market breaks and the music starts, I'm going to lead the band on the way down.

But let's face facts as they are right now. There's no need to pay $6, $8 and $10 for your Fall hat. I don't see any reason why you should pay a luxury tax when you can get all you want in a hat for $3.45.

I've got all styles, shapes and shades in soft hats and derbies. They're good enough for any man, and my policy and my quality are the same as last year, and

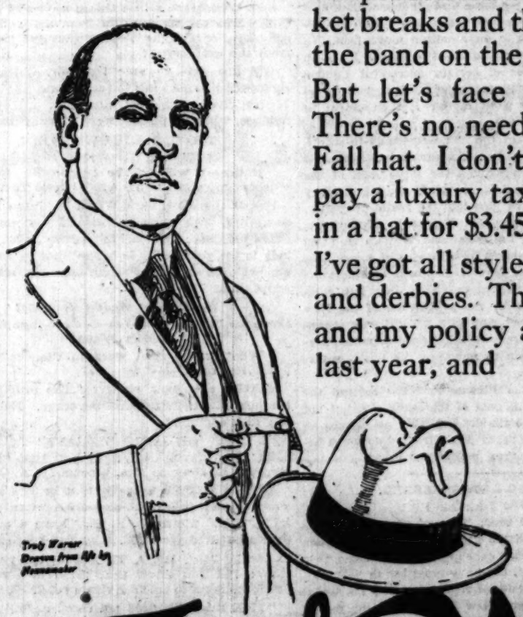

They're all one Price
$3.45

Truly Warner
Headquarters For Hats

25 S. Dearborn St. 103 W. Madison Street

The Chicago Tribune.

THE WORLD'S GREATEST NEWSPAPER.

FOUNDED JUNE 10, 1847.

ENTERED AS SECOND CLASS MATTER, JUNE 3, 1926, AT THE POSTOFFICE AT CHICAGO, ILL., UNDER ACT OF MARCH 3, 1879.

All unsolicited articles, manuscripts, letters, and pictures sent to "The Tribune" are sent at the owner's risk, and the Tribune company expressly repudiates any liability or responsibility for their safe custody or return.

SATURDAY, SEPTEMBER 6, 1919.

"Our Country! In her intercourse with foreign nations may she always be in the right; but our country, right or wrong."
—Stephen Decatur.

THE TRIBUNE'S PLATFORM FOR CHICAGO

1—*Lessen the Smoke Horror.*
2—*Create a Modern Traction System.*
3—*Modernize the Water Department.*
4—*Build Wide Roads Into the Country.*
5—*Develop All Railroad Terminals.*
6—*Push the Chicago Plan.*
7—*Rush the South Shore and Ogden Avenue Improvements.*

ASSURANCES OR GUARANTEES?

The courageous decision of Senator Shields of Tennessee to leave party ranks and defy party discipline in defense of what he believes—and with good reason—to be vital national interests, emphasizes again the transcendent fact that the treaty of Versailles is no party issue. Other senators on both sides have shown the same sense of devotion, and it has been especially noteworthy in the case of dissentient Democrats, since dissent and even rebellion is more familiar within Republican ranks than in the opposing party. It is therefore significant that a Democratic senator from a southern state should feel it incumbent upon him to defy the powers and vote for reservations at the very moment when the head of the party makes his final plea against reservations. This would seem to indicate that the weakness of the treaty, in spite of Mr. Wilson's belief that it is not being read, are coming home to men in the senate and to men throughout the country.

Ratification is an issue above party considerations. That should never be lost sight of. Nevertheless it happens that Republican leadership, sincerely and on grounds solely of patriotism, we believe, has demanded reservations, while Democratic leadership, under the eloquent influence of Mr. Wilson, has in the main aligned itself for ratification without reservation. It would be dishonest to pretend that partisanism has not in any measure affected either alignment, but we are confident higher considerations will prevail in the end on both sides.

It is in this faith we expect confidently the success of the main proposals of reservation agreed upon by a majority of the senate committee on foreign relations. The fact that Republican leadership happens to be the bulwark of reservation will not deter patriotic Democrats from seeking to protect their country from what candid consideration of the treaty convinces them is inimical or dubious.

It is important, therefore, that, as the president is employing all his remarkable powers of emotional persuasion to quiet our doubts and to raise a wave of popular approval upon which the treaty may float triumphantly over the bar of opposition, we shall have clearly before our minds exactly what the proposed changes are. Mr. Wilson in his speech at Indianapolis expressed astonishment at what he alleges is ignorance of the treaty. What he chooses to call ignorance is, in fact, merely a difference of opinion with him and a determination to have clear for ourselves what he now finds clear. We are unwilling to accept his sweeping conclusions or to rely solely upon his guaranty when our own reading of language and our own reading of events conflict with his. Indeed, our acquaintance with Mr. Wilson's previous promises and prophecies offers us no sound basis for such humble acceptance of his infallibility as he seems to expect from us. Mr. Wilson has shown his willingness to make sweeping assertions as to the workings of the treaty, which, it seems to us, any man with any sense of the mutability of man's hopes and the complexity of human life would flinch from putting forth at such a time. This will carry many with him. It must also fill the more considerative with profound distrust of the value of his testimony.

We remark this not because Mr. Wilson's reliability as a prophet is relevant to an independent consideration of the treaty, but because it is true that a large proportion of the public will not consider the treaty independently, but are willing to accept a general guaranty from any source they approve.

Against this human tendency the patriotism and character of the senate must stand out. The issue is not what Woodrow Wilson thinks the treaty means, or what Woodrow Wilson thinks its potentialities are. The men who are demanding reservations are not ignorant men. We believe they are as conscientious as Mr. Wilson, and some of them have had considerable more experience in world politics than he. After months of study and deliberation they are convinced that it is important to the safety and welfare of our country that provisions which commit us, in honor if not in law, to wide reaching and, in many respects, vague responsibilities shall be more clearly defined and limited than they are in the phraseology of the treaty; they are convinced that certain vital interests of our country may be infringed by certain commitments of the treaty, and they therefore offer definite reservations and amendments in a patriotic attempt to put these matters outside of the region of doubt or controversy, so far as words can be made to do so.

Mr. Wilson demanded at Indianapolis that opponents of unreserved ratification "put up or shut up." They have put up a program of reservation and amendment with reasoning to back it.

ENFORCE THE SEDITION LAW.

We view with a good deal of satisfaction Chief Garrity's enforcement of the new Illinois sedition law. We believe that nothing will meet with more universal acceptance than a continuance of the policy of weeding out the exotics who are intent upon corrupting our standards.

The Russian radical has not the remotest notion of American nationalism. He neither loves our country nor respects its ideals. He cannot allege a lofty motive for seeking the betterment of a nation that is utterly foreign to him in history, in progress, and in achievement.

The Russian radical thinks because he has but lately emerged from the oppression of czarism that he has broken into a great white light which he occupies to the exclusion of all others and that it is his present business to bring all others into his illuminated sphere. He cannot realize that we had the light first and understand its uses; are constantly improving ourselves in it and that he is only blinking confusedly in its first glare.

Our Russian disturbers have traditions, centuries old, of ignorance, of cruelty, of bondage, and of extreme poverty. Anglo-Saxon freedom has traditions at least 700 years old—since Magna Charta, that is—of freedom, of progress, of social betterment and enlightenment.

As recently as three years ago Russia was a groping, blind mass of the downtrodden. As many as 300 years ago Americans were building the foundations of political equality, complete freedom, and individual encouragement. It is only a few months since the Russians threw off monarchy. It has been nearly a century and a half since we emerged from a monarchical rule as mild in comparison with czarism as milk to vinegar.

And yet Russian revolutionists, intoxicated with the enthusiasm of their fledgling freedom, eager to revenge themselves for centuries of oppression, are not content to practice on their own traditions, on their own political institutions, but must stir up sedition in a country to which they stand in the relation of kindergartner to university.

Out with them. The United States has been a going concern for 143 years. Russia hasn't even started. What insane assurance is this that encourages radicals to teach principles to an established democracy when their own land is an annex to bedlam?

SIMPLE MILITARY TRAINING.

Three months of military training for young men as proposed by the war department and approved by Gen. March would dovetail well with our American habits of life. Boys from the farms would be called in the winter when they are least needed in agriculture. Boys from the cities and the schools would take training during the summer vacation period.

Far from working a hardship on young men of 19 the proposed bill would give them physical and mental development in the "odd hours" of their lives.

Three months of intensive training at the rate of ten hours a day would far surpass the military experience to be gained in several years of drill at the rate of one or two hours a week. Intermittent drilling fails to provide the intensity necessary to develop all the resources of the recruit. Military camps, under command of experienced officers and excluding all the factors which might detract from strict concentration, serve to fix the attention of the recruit—be it unconsciously—upon the matters in hand.

In order that our young men may have a well formed idea of the importance of military training and of discipline it is necessary that they live as soldiers live and become thoroughly imbued with the purposes of obedience, the need for exact knowledge, the desirability of resourcefulness and above all loyalty to the nation.

The training camps would be universities for the instruction of the foreign born; universities wherein association of boys with sound American traditions and those with but ill formed notions of our ideals would serve to fuse a better national spirit.

Three months devoted to the building of health in the individual and to the establishment of a well trained army under the supervision of competent officers would be of incalculable good to the country at large. After three months the boys would return to private life but with a special knowledge stored away which could be summoned forth at any moment and turned into a distinct national asset.

We have seen what chaos results when the nation tries to train both officers and men overnight. We might be 50 per cent better off with trained officers and untrained men. We would be 100 per cent better off with trained officers and men grounded in military service.

The war department bill offers a convenient method of military training. At the rate of 500,000 boys trained each year we should not be long defenseless.

Editorial of the Day

A QUICK DECISION.

[Editor and Publisher.]

Within the last ten years probably more editors and publishers of newspapers—and some who were only on their way to editorship and ownership—in cities scattered throughout the United States have figured on the possibilities of winning fame and fortune with a new kind of newspaper in New York City than ever before gave a thought to metropolitan journalism.

Their ideas usually ran to the style in size, make-up and picture features of certain successful London dailies, but carried with them the added zest of American "pep" in the word matter and treatment of news.

Such papers reached the "nearly-ready-to-start" point several times and were again tucked back into a dark corner. It remained for three men of the west to ride into the east on the Twentieth Century Limited, and push the idea into the realm of reality.

It is understood that Col. Robert R. McCormick, Capt. Joseph Medill Patterson and William H. Field of THE CHICAGO TRIBUNE had the idea of a new kind of morning paper for New York under consideration just three months, and in that time they had completed arrangements for the publication of the New York Illustrated News, had in a general way organized their staff and were devoting some attention preparing advertisements to announce its first appearance.

Six weeks later the Illustrated News entered the metropolitan field, the goal of the ambitious, but not a play place for the timid. Probably no newspaper adventure in recent years has attracted so much attention in the American newspaper world.

CHICAGO AND BASEBALL.

[New York Sun.]

Bars of tempered steel, links of strongest chains will be but as chaff the gentlest breezes rout when it comes, as now seems certain that it will come, that the police, the army, the navy must try to hold Chicago within some limits of sanity that day the White Sox win the pennant. New York knows the fan of local baseball fields, his ecstasy, his joy or grief, but he is a softly sleeping babe compared to the Chicago fan; silence compared to wildest thunder, breathless calm to the rage of fiercest gale. And Chicago is one fan; no craft, trade, calling, profession is shamed by a citizen not infinitely, beautifully bereft of reason when the pennant swirls in glorious madness before his vision. If the Sox take the winning game the victory will be proclaimed to the world not by the feeble words of wire rushed story but by Lake Michigan as at one blast from Chicago's superheated, joy mad multitudes she springs from her profoundest depths a seething, roaring column of triumphant steam mocking the affrighted skies.

EXPERIENCED.

The absence of the president from the White House for a month will not disturb the servants. They are accustomed to running things in the absence of the family.—Sioux City Journal.

A LINE O' TYPE OR TWO.

"Lord, what fools these mortals be."

AFTER ATTENDING DR. MOULTON'S COURSE IN SHAKESPEARE.

As children roaming on a golden strand,
And watching, hand in hand, with eager eyes
And heaving bosoms, each new wonder rise
To thrall the sense, in sea, in sky, on land:
The boisterous surf that plays along the sand
And roars by turn, and laughs, and sobs, and dies,
The sun-washed billows of the changing skies,
The vocal groves, the peaks that sentinel stand;

So in that world which like Apollo's towers
Rose to the music of the Master's song,
Rapt by the Wizard's spell, we swept along
On the swift pinions of the quickening hours;
The while, like children, heart and soul aglow,
We dwelt in fancy's realms of long ago. P. Q.

"IF the critics of the treaty read the English language they do not understand the English language as I understand it," says Mr. Wilson. But what saith the proverb?—"That is not good language that all understand not."

"The Moon and Sixpence."

Sir: It seems to me that there is an old English proverb dealing with the man who "looked at the moon and thought he saw sixpence." This fits in with the experience of the narrator in "The Moon and Sixpence," who, when he first made acquaintance with Charles Strickland, the artist hero, "never for a moment discerned that there was in him anything out of the ordinary."
POGGLES.

"NO one can give a reason for drinking a glass of beer or wine," says a Vox Popper. Well, no one can give a reason for drinking a cup of tea, yet millions persist in poisoning themselves with that thrice-damned brew.

THE HALF-WAY STATION.

[From the Lake Linden, Mich., Times.]

Joseph Bosch will leave for below Monday. His daughter will accompany him as far as Milwaukee.

IT is not claimed that the League of Nations will cure Bright's disease, liver complaint, bronchitis, and that dizzy feeling; but, according to the testimonials, it is good for almost everything else.

"Yes," He Replied, Falling Prone on His Back.

Sir: Will Irwin in the Sat. Eve. Post:

"'Do you know what the comrades down at the school are saying about you?' she inquired, eying him wickedly as she rested a sharp chin on a sharper elbow."

No doubt this is the bolshevist setting-up exercise.
K. F. S.

AN amendment to the bill provides that doctors may administer liquor as a stimulant. Our circle of acquaintance includes many doctors, all of them splendid fellows. Long life to them!

THE OLD CRABB!

[From the Fort Wayne Journal-Gazette.]

Notice—My wife, Mrs. Harriet May Crabb, left my bed and board without just cause or provocation. I will not pay any debts contracted by her, Cornelius Joseph Crabb.

PEOPLE who do not believe that Daisy Ashford could have written "The Young Visiters" must have forgotten the tiny tot who wrote "The Helmet of Navarre."

The Royal Road to Knowledge.

Sir: The trouble with Mark Sullivan and Max Eastman and the rest is that they are doctors, constantly prescribing for the ills of the other fellow, and each is suspicious of the medicine of his competitor. Mark has three or four suits of clothes a year, not counting his circus clothes for the evening, and it is easy for him to prescribe turning 'em. Max has one suit, not counting his underwear, and he knows he can't.

The fellows who get into the public print by virtue of their position in life only guess. I do not have to go to the books; I do not have to theorize. I am a Pullman car conductor. All things are settled daily in my presence.

My early education was neglected. I neglected it myself. Now I am educated. I know how Germany will pay her indemnity, how the Mexican problem will be solved, what is the matter with Japan, how to settle the Irish question, and how the president of a Boston publishing house can always get a lower berth.

When I want to acquire an education in any subject I just drop into a vacancy in the smoking compartment. In almost no time I exhaust the entire available stock of human misinformation.
82-D.

"PRESBYTERIANS Indorse Treaty at Convention."

It is predestined, in their opinion; whereas Lodge and Borah are committed to the view of infant damnation.

SCORE HIM A SINGLE.

Sir: By the way, the B. & O. is famous for its beefsteak and onions—hence its name. Hoping one of these observations may "make a hit," I am headed toward first base. J. F. B.

"WHAT is the good of earning money if you don't save any?" inquires a placard. No good—if one wishes to starve to death.

Precisely.

Sir: Who started this thing, anyway? Did the tank corps get its recruits from the Yellow Taxi company, or did the Yellow Taxi get its drivers from the tank corps? R. A. C.

WE are glad to note that Mr. Chick Evans' rheumatism is yielding to treatment. He averaged 75 for five rounds at Shawnee, although the twinges, while he putted, were excruciating.

TOOTING HIS OWN HORN.

[From the Waterloo Courier.]

Notice—I will not be responsible for any debts contracted by my wife. Amos Toote.

FROM the New York World we learn that Ex-Sen. Goff, who recently married his nurse, is 7 years old; and from the Times we learn that the lady is 404 years old. It is said that no sooner did she set eyes on little Nathan than she resolved to adopt him.

Dear, Dear, What Can It Be?

[From the How-Many-Can-You-Answer Column of the Des Moines Capital.]

What is the final word in the expression, "Hotter than ——"?

QUOTH a beloved reader: "The prohibitionists are now like their favorite beverage. Neither has any kick coming."

OH COME, BEHAVE!

Sir: Has anyone informed you that she is referred to by some as Mrs. Woodgo? A. G. G. L.

MR. O'KEEFFE voxpops that he has a Paisley shawl ninety years old, and asks, "Can you beat it?" "We," writes M. E. P., "have a rug that's over a hundred years old. Can you beat *that?*"

IT MAY BE A THOROUGHFARE.

Sir: Did you know that there is a boulevard street in Toronto called Avenue road? H. H. G.

"THE salesman does not dwell sufficiently long enough on the possibility . . ."—National Underwriter.

Some of them do not even take time to dwell sufficiently long enough.

Financial Crisis.

[From the classified ads.]

Gent, wants gent. roommate; $1.75; or will move. Address P 230.

THE supreme court of Iowa is entertaining the case of "Holdorf vs. Holdorf—Motion to strike as demurrer."

"YOU can't make love and drive a car at the same time," declares Coroner Hoffman. Zazzo? Speak for yourself, dear sir.

IT DO.

Sir: It's a long road, etc. The fashion of turning one's clothes brings us to the turnstyle, does it not? LOUISE.

CHEER up! The darkest pants may have a silver lining. B. L. T.

How to Keep Well. By Dr. W. A. Evans.

Questions pertinent to hygiene, sanitation, and prevention of disease, of matters of general interest, will be answered in this column. Where space will not permit, or the subject is not suitable, letters will be personally answered, subject to proper limitations, and where a stamped, addressed envelope is inclosed. Dr. Evans will not make diagnoses or prescribe for individual diseases. Requests for such service cannot be answered.

[Copyright: 1919: By Dr. W. A. Evans.]

WHY CHILDREN ARE ABSENT FROM SCHOOL.

IN Gary, when a child returns to school after an absence, the reason is inquired into. If sickness is given, the nature of the illness is asked.

It was found there, as in every other city, that nonattendance adds greatly to the inefficiency of school work as well as the cost of maintaining the schools, and, therefore, adds to the tax rate.

The Gary schools were closed, on account of the influenza epidemic, from Oct. 13 to Oct. 30 and from Nov. 20 to Dec. 16. The expense of these closures was great and the teaching for the year was badly disorganized.

Closing the schools as a means of controlling influenza was a waste of money, as closing of schools in order to check an epidemic generally is. But that far from states the loss from nonattendance.

In all, 5,446 pupils were enrolled in the three principal schools, while the daily average attendance was only 3,726. Practically one-third of the total enrolled were absent each day. Ordinary colds caused 3,018 pupils to absent themselves, an average of 2.5 days—a loss of 7,545 days.

Sore throat, a first cousin, caused 1,145 pupils to stay away about 2.5 days each, or almost 3,000 days' loss. In spite of the closure of the schools for a month and a half, influenza and its immediate effects caused 846 children to stay away from school.

Contagion made up a comparatively small part of the total. Diphtheria caused only 104 to absent themselves; scarlet fever, 41; measles, 187; whooping cough, 6, and chickenpox, 169.

These figures are increased when to them is added the number excluded from school by the school inspectors; 20 were excluded on account of diphtheria, 13 on account of scarlet fever, 57 on account of chickenpox, 60 measles, and 1 mumps.

The figures show that diphtheria is not very prevalent among Gary school children. Only 18 positive cultures were found among 1,019 tubes inoculated from school children. Minor skin troubles were prevalent among these children.

In one school the nurse gave 227 treatments for ringworm, 163 for impetigo, and 14 for herpes. Fifteen were excluded from school, or absented themselves, on account of lice, and the same number on account of itch.

In all probability the number suffering from mild forms of contagious skin trouble was considerably greater than these figures indicate.

Within a generation the importance of colds and infections of the throat and bronchial tubes from the health standpoint, and also from the standpoint of waste, will be recognized and something will be done about it. At that time the importance of good air outside and inside buildings will be appreciated.

ON TAKING OF IODINE.

Mrs. J. W. B. writes: "Does iodine affect the eyes when taken in milk, increasing the dose one drop each day? Is it safe for any one who has tuberculosis to take it in milk?"

REPLY.

1. No. Do not go too high.
2. Yes.

FEAR BABY'S ILL-NOURISHED.

H. M. G. writes: "I have been badly frightened by an article on malnutrition in the current number of the Woman's Home Companion. My boy, who is 20 months old, 34½ inches tall, weighs only 27 pounds. He has a breakfast of cereal cooked in milk, egg, toast and milk; milk at 11 [but will take very little of that]; potato, vegetables, meat and simple but nourishing dessert at 1, also milk; milk cooked cereal, milk, toast and fruit gelatine for supper. He has not gained for two months. Although perfectly well, according to the W. H. C., he is 10 per cent under weight, therefore in a serious condition. Do you think it best for me to take him to the baby specialist here? As a clergyman's wife the $10 fee is an expenditure I cannot afford unless really necessary. The baby has twelve teeth."

REPLY.

Perhaps it is just as well that your child is not gaining during the hot weather. It is not necessary to change his diet or to see a physician so long as he is happy and thriving, except that he does not grow. If he should not grow when the cool weather comes on, have the matter investigated.

ASKS ABOUT SODA SIRUPS.

F. A. W. writes: "1. Will you kindly tell me whether you consider the continued drinking of soda fountain beverages harmful—I refer to the sirups used? Would several of these daily be detrimental or otherwise? 2. Also what is your opinion of the widely advertised 'bath salts' used for reducing purposes—are they 'perfectly harmless' as advertised? On what principle do they work?"

REPLY.

1. If the sirups are pure, the habit will not harm you. Plain cool water is a better thirst quencher and more wholesome.
2. They are harmless. They do not work on any principle. In fact, they do not work, except as a sucker bait.

WANTS CURE FOR HAY FEVER.

R. S. writes: "I am troubled with hay fever. Is there anything besides a change of climate that will help?"

REPLY.

You are starting late. Injections of pollen preparations sometimes help. Taking 15 grains of calcium chloride crystals three times a day helps some people. Next year get interested several months in advance of the onset.

ASKS CURE FOR WARTS.

E. A. C. writes: "Will you kindly publish an application that will cure warts? My little girl has just one. Do they spread, and do they start from touching another's hands who has them?"

REPLY.

Burn the wart with a red hot needle. Warts can be burned off with strong chemicals. Ordinary warts are not contagious.

THE FRIEND OF THE SOLDIER

The Friend of the Soldier will cooperate with the war risk insurance bureau of the treasury department, 1307 Stock Exchange building, Chicago, and with the committee of the Chicago Bar association on legal assistance to soldiers and sailors, 105 West Monroe street.

Address inquiries to Friend of the Soldier, "Chicago Tribune." Answers to as many as possible will be published in this department. To insure a personal reply an addressed and stamped envelope should be inclosed.

No attention will be paid to anonymous letters.

MEN WANTED IN SIGNAL CORPS.

The adjutant general of the army, under date of Aug. 26, 1919, has authorized the enlistment of men qualified as telephone operators, repair men, expert radio operators, and telephone linemen, for service with the signal corps, American expeditionary forces in Europe.

Applicants may call or write the department signal officer, 230 East Ohio street, Chicago, for further information in this connection.

INSURANCE AT TWENTY.

Aurora, Ill., Sept. 4.—[Friend of the Soldier.]—I am 20 years old and want insurance rates for that age on an ordinary life policy. I intend to keep only $1,000 and would appreciate it if you would tell me the rates by the month and quarter, etc. Will the insurance be paid to my beneficiary in a lump sum or in installments? O. N.

The premium on each $1,000 of insurance in an ordinary life policy is, at the age of 20, $1.17 per month, $3.50 quarterly, $6.97 semi-annually, $13.82 annually.

At present the ruling governing the payments of insurance is that it shall be paid to the beneficiary in monthly installments. However, there is a bill now pending in congress which, if passed, will permit the beneficiary to be paid either in lump sum or in monthly installments, as he chooses.

PREMIUM AT TWENTY.

Buffalo Center, Ia., Sept. 2.—[Friend of the Soldier.]—Kindly tell me how much a twenty payment life policy of government insurance costs each month for $3,000 and also $5,000.

Also the corresponding figures on a twenty year endowment policy. How are these two policies paid—in a lump sum or in monthly payments? I am 19½ years old and took out my government insurance a year ago. It cost me $6.40 a month. J. E.

The premium you will pay will be based on the age of 20, so the rates following are given for that age.

For each $1,000 of insurance the monthly premium on a twenty payment life policy is $1.74; on a twenty year endowment policy it is $3.31.

On an endowment policy, if the insured outlives the twenty year term, the policy is paid to the insured in a lump sum. In case of his death the present regulations are that the insurance is paid to the beneficiary in monthly installments. The bill in congress now proposes to permit the beneficiary to choose the method of payment. This will apply to all forms of insurance.

KEEP UP INSURANCE.

Mendota, Ill., Sept. 3.—[Friend of the Soldier.]—I have been out of the army for several months and due to an injury suffered in line of duty which has disabled me, the government is paying me compensation. I have been keeping up my government insurance, but it has just occurred to me that as they are paying me compensation maybe I won't be expected to keep up this insurance. It would certainly be a great help if I didn't have to keep it up, for as you know the compensation does not go a long way in these times of high prices for everything. So please tell me if I shall keep up the payments. C. K. R.

Yes. The war risk insurance is entirely independent of the government compensation.

Compensation is paid for death, injuries, or disease suffered in line of duty.

Insurance benefits to the insured are paid in case of total and permanent disability, but this is not limited by any provisions as to line of duty.

Continue to pay your premiums, and you will be fully protected.

ABBREVIATION EXPLAINED.

Chicago, Sept. 4.—[Friend of the Soldier.]—A soldier in France has this address: Hdq. det. Repl. Dep. What unit does he belong to and when does he come home? R. F. W.

This abbreviation indicates the headquarters detachment of the first replacement depot. The depot has been absorbed by the Pontanezen replacement depot, with headquarters in Tours, and the rest of the unit is Brest. No information is available about its homecoming.

COMPENSATION TO CHILDREN.

Chicago, Sept. 3.—[Friend of the Soldier.]—A case has come to my attention where a man died in the service leaving two children, who are both too young to work. They are being taken care of by relatives who want to know if the children are not entitled to some compensation from the government. The mother of the children is dead. Will you please give me this information, as I am anxious to be of service to the children of an old friend. J.

As the deceased left no widow, but two children, the war risk insurance act provides that the children be paid a total monthly compensation of $30. We suggest that you communicate with the compensation section of the bureau of war risk insurance, Washington, D. C., stating the case briefly and giving as many facts as possible about the man's rank and organization to which he belonged, also his army serial number, present address of the children, etc.

CAN REDUCE INSURANCE.

Chicago, Sept. 4.—[Friend of the Soldier.]—I have my $10,000 policy on which I am paying $6.50 per month. I am not ready to convert it, but would like to reduce it. Can I reduce it without converting it? If I cut it to $5,000 will I pay $3.25 per month? J. W. J.

You may reduce the insurance at any time, but it can never be increased thereafter. You may carry your present term insurance for five years, but it must be converted not later than five years after the termination of war. As you are now paying $6.50 per month on the $10,000, the monthly premium on the $5,000 policy would be $3.25.

ANSWERS.

D. D., Earlville, Ill.—If you wish to get the latest report on your brother make inquiry of the office of the adjutant general of the army, Washington, D. C.

E. W. Hale—The entire 2d regiment of ab service mechanics has been demobilized. Company 15 returned on the transport Dakotan May 27.

Arthur Pearman—There is an army recruiting station in Houston, Tex., located in the Binz building. It is not necessary that you send there for your Victory button. If you have your discharge papers with you call at the local army recruiting station, 526 South State street, and a button will be issued to you.

THE RETORT GENEROUS

[From the Passing Show, London.]

The Head Waiter (fishing): "I dreamt last night, sir, that you gave me a five-pound note."

Stingy Patron: "Indeed, James! That's a bit steep for a tip, but you may keep it."

FRIEND OF THE PEOPLE

Letters for this department must be signed with names and addresses of the writers.

WILL WATCH NOISY TRUCKS.

Chicago, Aug. 31.—[To the Friend of the People.]—For several days a constant procession of auto trucks has been passing the Lessing at Broadway and Surf street, carrying filling material east on Surf street to Lincoln park and returning empty. A large number of these trucks run at a speed far beyond what is allowed by law, backfiring and with their mufflers open. The noise they make is so deafening that it is impossible to carry on any conversation while they are passing. Appeals to the company owning the trucks have no effect. Is there no way to stop the noise, which is so distressing to those who are ill? S. W.

The captain of the Twenty-third district reports that he has been in receipt of several similar complaints. The noises complained of are caused by the trucks owned by firms who haul material to the Lincoln park subdivision at the foot of Diversey parkway. Attention has been given to this matter by the officer on post and also by motorcycle officers, and the captain believes that conditions have been regulated to a point where no further cause for complaint will occur. To date two arrests have been made in connection with this matter.
JOHN J. GARRITY,
General Superintendent.

WIFE TAKES ALL.

Chicago, Sept. 1.—[To the Legal Friend of the People.]—When there is no will at the husband's death and there are no children, are the stocks, bonds, or money in his name divided among his parents, sisters, brothers, and wife, or does the wife receive all? H. H.

The wife takes all.
TRIBUNE LAW DEPARTMENT.

SIX MONTHS' LEASE.

Chicago, Sept. 1.—[To the Legal Friend of the People.]—We have lived in our present flat since October, 1917, and at that time obtained a lease for six months. Since then nothing has been done about the lease, and no special renewal made. We have paid the same amount in rent every month. Now the building is for sale and may be sold any day.

1. Is the original lease yet in effect?
2. Can we be ejected from the flat by the new owner on a thirty days' notice?
O. M. L.

Your lease is renewed for six month periods. TRIBUNE LAW DEPARTMENT.

WIDOW HAS NO CLAIM.

Chicago, Sept. 1.—[To the Legal Friend of the People.]—A man living in Wisconsin with real estate and a little personal property makes a will leaving the property to his wife to use during her life. At her death the property is to be divided between the children, giving the names of each child living at the time the will was made.

Since then the wife died and one of the children has died that was married at the time the will was made, leaving a wife but no children, and the man that made the will is still living.

At the time of executing this will does this widow have any share in the property? A. T.

A devise to a child who is married and who dies before the death of the testator gives no claim to the spouse of the deceased child. TRIBUNE LAW DEPARTMENT.

NOT SUBJECT TO TAX.

Bloomington, Ill., Sept. 1.—[To the Legal Friend of the People.]—Are real estate mortgages in the form of trust deeds exempt from taxation?

If not, against whom are the taxes assessed? Inquirer.

1. No. The notes are subject to tax.
2. Against the owner of the notes.
TRIBUNE LAW DEPARTMENT.

VOICE OF THE PEOPLE

As but limited space can be given letters in this department, writers must confine themselves to 200 or 300 words. Unless they give us their full names and addresses their letters will not be considered. No manuscript will be returned unless the writer sends postage for that purpose.

"FOR OFFICERS ONLY."

Chicago, Aug. 31.—[Editor of The Tribune.]—Every enlisted man who served in the A. E. F. will put an O. K. on that article in today's TRIBUNE by Stanley MacDonald, entitled "For Officers Only." I served for nineteen months in France, nine months actually in the fighting lines with an artillery regiment in New-England's famous Yankee division, and from my experiences I can substantiate MacDonald's statements. C. A. B.

Beardstown, Ill., Sept. 2.—[Editor of The Tribune.]—Please accept my thanks for the excellent article in THE SUNDAY TRIBUNE of Aug. 31, by Stanley MacDonald, "For Officers Only." I hope that this article gets a wide publication and that through it our army regulations will be changed so that like things can never happen again in this country.
BUCK PRIVATE.

Waterloo, Wis., Aug. 31.—[Editor of The Tribune.]—The article in today's TRIBUNE, "For Officers Only," by Stanley MacDonald, is the truth excellently told. "Truth crushed to earth will rise again." DOUGHBOY.

Evanston, Ill., Aug. 31.—[Editor of The Tribune.]—In today's issue of THE TRIBUNE you publish, under the caption "For Officers Only," an article by Stanley MacDonald.

I am not going to say that some of Mr. MacDonald's charges are not true. I do say that his article is unfair. "One swallow does not make a summer." A few cads, a few incompetents, here and there, do not constitute the whole army. Certain units in France fared badly at times. Little wonder! We were not engaged in a ping pong tournament. We had the biggest job that was ever assigned to any army. We had to accomplish over night a gigantic labor with Lilliputian tools. It seems to me that the accomplishment is excuse enough for the shortcomings.

I assume that Mr. MacDonald was a private soldier. I am surprised. Surely, one with a pen so facile need not long have remained in the ranks, unless, perhaps, the "grouch," which he now displays was chronic prior to the date of his enlistment. D. H.,
Ex-Captain Medical Corps.

Hammond, Ind., Sept. 1.—[Editor of The Tribune.]—Comes now a former officer of the A. E. F. to show cause why the article appearing in your SUNDAY TRIBUNE by Stanley MacDonald, entitled "For Officers Only," is the most untruthful and the most misleading of all articles relative to the American army in France.

I was in an infantry division in France and saw quite a few organizations of various kinds, but for some reason or other I never came across any of those swell officers' messes made up from the luxuries sent to the enlisted men by their dear ones back in the States.

The story about the nurses being forbidden to associate with enlisted men is really the best thing of all. It is to be regretted that competition was so keen that the writer's charms were wasted on the desert air. The truth of this matter, and we used to discuss it among ourselves, the enlisted man had it all over an officer when it came to association with the fair sex.

Now regarding the matter of officers stepping to the head of the line in some of those lonely villages and hogging all the cigars. I did it myself many a time. However, I would turn them over to the first sergeant, who distributed them to the men in the company, and thereby I was reimbursed for the purchase price. I might add that this procedure was practiced generally by all the officers in my outfit, and what I have seen I therefore believe.
R. C. KENNEY.

Chicago, Aug. 31.—[Editor of The Tribune.]—Stanley MacDonald's article, "For Officers Only," is an insult to the service. It is an insult to enlisted men as well as to officers.

I have had my nurse prop me up in bed so that I may register my protest against the unfairness and narrowness of this morbid perversion of facts.

Surely there were mistakes! Many incompetent men were commissioned. One might also suggest that not every enlisted man measured up to the requirements of the ideal soldier. Yet granting these facts, shall we condemn the entire system and what it made possible by stating that officers as a class are cads and that enlisted men are troublesome, brainless nonentities?
A DISCHARGED INFANTRY CAPTAIN.

HOW THE TRUST IS AFTER COCOA, CLYNE FEARS

Turns from Solid Food Hunt to Guard Our Sweet Tooth.

While the federal grand jury, which is waging war on food profiteers, worked on a detailed survey of the coffee and cold storage markets yesterday, the government opened an attack on a supposed cocoa and chocolate trust.

Announcement of the seizure here this week of a carload of cocoa was followed last night by orders from District Attorney Clyne's office which sent deputy United States marshals on a new cocoa raid. Government agents are expected to take over another big shipment, consigned to Chicago dealers for speculation purposes, before noon today.

"We have reason to believe," Mr. Clyne said, "that this type of foodstuff is being corralled into a gigantic trust and soon prices of the commodity will be far beyond reasonable control."

U. S. to Release Sugar.

Under an arrangement made yesterday between Assistant Attorney General Amen in Washington and M. W. Arnold, vice president of J. Aron & Co. of Chicago, the libel proceedings instituted by Attorney Clyne against four carloads of sugar seized here several days ago will be dismissed at once and the sugar sold at the margin of profit allowed by the federal food administration.

In addition to its food survey, which put Assistant District Attorney Miller before the grand jury most of the day, the jurors took up the case of Joseph Bernard, 1903 Blue Island avenue, who transformed his wine agency to a soda selling shop and for a while threatened to wreck all coffee competition in the city.

"The huge prosperity of Mr. Bernard was easily explained when the department of justice tackled the problem," said Assistant District Attorney Miss Glass. "You see, Bernard's coffee came in cartons and in the center of each, all according to its size, was tucked a pint, quart, or gallon of choice whisky."

Lid Tilters Indicted.

It is understood that indictments have already been voted against a number of other liquor lid tilters. The government's cases against brewers will not be taken until next week.

Uncle Sam's budget of captured contraband goods in Chicago was increased yesterday by 150 tons of butter, said to be owned by the Alfalfa Butter company of Omaha. It was taken over when it reached the Chicago yards at West Sixteenth and South Union streets. Internal revenue agents took the butter on the charge that the proper revenue tax had not been paid on it. The district attorney decided to allow the tax matter to be straightened out by department and company before retaking the butter, which is said to contain too much water.

The appointment of Chicago's new fair price committee chairman failed to arrive from Washington yesterday.

THREE PRIESTS ARE SENT TO NEW PARISHES

THE REV. FR. H. P. COUGHLIN.

The Rev. H. P. Coughlin has been appointed by Archbishop Mundelein to be pastor of Visitation church, Garfield boulevard and Peoria street, to succeed the Rev. D. F. McGuire, who resigned because of failing health.

Father Coughlin, a native Chicagoan, was educated in local parochial schools. He received his philosophical and theological courses at St. Mary's college, Baltimore, and was ordained to the priesthood in 1895 at Holy Name cathedral. His first appointment was at St. Catherine of Sienna parish in Austin. He later became assistant at St. Malachy, where he remained for eleven years. In June, 1911, he was sent to organize Our Lady of Mercy parish in Ravenswood, building it up from 100 to 900 families in the eight years of his pastorate. He also erected there a church, rectory, school, and convent.

Other appointments announced through the archdiocesan chancery office are those of the Rev. W. F. Cahill, pastor of St. Mary's church, Riverside, to succeed Father Coughlin at Our Lady of Mercy parish, and the Rev. T. R. Shewbridge, assistant at St. Bride's parish, 7765 Coles avenue, to succeed Father Cahill at Riverside.

Veterans Hear Reilly; Condemn Senator Hull

Col. Reilly was the guest last night of the Col. Henry J. Reilly post No. 2, World War Veterans, and made an address on Americanism. Resolutions were adopted favoring the increase of 1,000 policeman, and condemning Morton D. Hull for voting against the soldiers' bonus in the Illinois legislature.

Hugh Donnelly, commander in chief of the Veterans, was present at last night's meeting, which was held at 5250 South Halsted street.

JURY JUSTIFIES NEGRO SLAYERS; BLAMES POLICE

Three Negroes and a Mexican held by the police on charges of murder in connection with the deaths of three white men were ordered freed yesterday by the special coroner's jury appointed to inquire into the deaths due to the race riots of a month ago.

The white men were asserted by the jurors to have been the aggressors in all three cases, and the men who had been held for the deaths of Joseph Schoff, Joseph Powers, and Nicholas Kleinmark were declared to have killed them in self-defense.

In its verdict in the Kleinmark inquest the jury characterized the arrest of Joseph Scott, whom the police held on a charge of murder, as a travesty on justice, and recommended that Chief Garrity and State's Attorney Hoyne make a special investigation of the police who arrested him and had him held to the grand jury.

The colored men recommended for release were William Henderson and Henry Renfroe. The latter is convalescing from his wounds in the county hospital.

With the death of Samuel Barnett, 60, at his home, 3805 Prairie avenue, yesterday, the total number of deaths in the race riots was brought to thirty-eight. He was stabbed Aug. 1 at Twenty-second and Union streets.

POLICE CAPTAIN PLAYS 'PORTIA' TO SAVE STAR

Capt. Patrick E. Hogan, accused of rough methods towards citizens in the Marquette police district, bet his police captain's star on his ability as a legal cross examiner yesterday and—he still has the star.

William H. Curran, nephew of State Representative Thomas Curran; Robert Novak, an ex-park policeman, and Matthew Rozek, a saloonkeeper, had testified before the police trial board that Capt. Hogan hit Curran twice on the jaw on July 30.

"Now, your honors," said Capt. Hogan, who has acted as his own lawyer throughout his trial, "although these three men have listened to each other's testimony, I can show on cross examination that their statements are contradictory."

And Capt. Hogan went to it for an hour. At the end of the hour Rozek had described the route taken to the station on July 30 as "Over Wood street," while the other witnesses named Blue Island avenue as the route. Rozek also said that Capt. Hogan struck Curran in the former's office. Curran and Novak said it occurred "just outside the office door."

"If I haven't shown what I said I would, I'm ready to turn in my star," declared Capt. Hogan.

Capt. Coffin declared the case closed and took it under advisement.

New Fall Suits

(Samples)

$45

YOUR CHOICE of sample Fall Suits—clever models—silk lined—very newest Fall shades of silvertones, wool velour, French serge, tricotine—special values today at..... $45

Saturday Special!

SAVE 65c—regular $5.00 Fall Blouses of georgette and net—new effects — Saturday special, only

$4.35

The Leiser Company

324 South Michigan Ave.
McCormick Bldg.

Red Crown Gasoline Puts Lots of Speed Under Your RIGHT FOOT

You can accelerate up from five miles an hour to twenty-five miles in ten seconds, if your engine is right.

You can quickly reach your car's maximum speed and sustain this speed as long as the road holds out.

Red Crown Gasoline is made especially for automobiles and other internal combustion engines. It is the best gasoline that advanced science can produce.

Getaway, power, speed in abundance, and you can get it wherever you happen to be.

Try It Today

23c Per Gallon at the Following Standard Oil Service Stations:

North and Northwest
109 E. Ohio St.
Kedzie and Grand Ave.
Humboldt and Bloomingdale
1345 Cortland St.
Holly and Logan Blvd.
Milwaukee, Kimball and Diversey
Kedzie, Elston and Addison
Clarendon and Wilson
Ainslee and Broadway
Western, Lincoln and Ainslee
Spaulding and Lawrence
5100 Milwaukee Ave.
6403 Sheridan Rd.
Ridge and Columbia Ave.
Milwaukee and Wabansia
Diversey Parkway and Southport
Western and Addison
Sheffield and Addison
Lawrence and Ashland
Milwaukee and School
Division and Oakley
Division and Crawford

West Side
Washington and Green Sts.
Jackson Blvd. and Western Ave.
Washington Blvd. and California Ave.

West Side—*Continued*
Congress and Sacramento Blvd.
13th and Leavitt Sts.
Albany, Ogden and 16th Sts.
Jackson Blvd. and Crawford Ave.
Madison St. and Kilpatrick Ave.
Chicago and Parkside Aves.

South and Southwest
14th St. and Wabash Ave.
49 E. 23rd St.
33rd St. and Prairie Ave.
39th St. and Grand Blvd.
41st St. and Drexel Blvd.
43rd St. and Michigan Ave.
55th St. and So. Park Ave.
5820 Federal Ave.
58th St. and Normal Blvd.
Justine St. and Garfield Blvd.
64th St. and Cottage Grove Ave.
Marquette Rd. and Stoney Island Ave.
South Chicago Ave. and Marquette Rd.
Coles and South Shore Aves.
Halsted and 71st Sts.
90th Place and Cottage Grove Ave.
2657 E. 95th St.

South and Southwest—*Continued*
5829 W. 66th St.
47th and Western

North Suburbs
Evanston—Arnold Ave. and South Blvd.
1528 Emerson St.
Glencoe—148 Glencoe Rd.
Lake Forest, Illinois
Waukegan—805 Market St.
Madison and Sheridan

West Suburbs
Oak Park—Madison St. and Lombard Ave.
Maple and Harrison Sts.
Maywood—3rd Ave. and Lake St.
Des Plaines, Illinois

South Suburbs
Washington Heights—96th and Genoa Ave.
135th and Chatham St., Blue Island, Ill.
Kensington—11618 Front Ave.
Chicago Heights—23rd St. and West End Ave.
Harvey, Ills.—323 E. 157th St.
Hammond, Ind.—Homan and Russell Sts.
Marble and Fisher Sts.
Whiting, Indiana

STANDARD OIL CO. (Indiana) 910 S. Michigan Ave., Chicago, Ill.
1794

The Store of To-day and To-morrow

THE FAIR

Established 1875 by E. J. Lehmann

State, Adams and Dearborn Streets

Store Open All Day—8:30 A. M. to 5:30 P. M.

MEN Here Are 2 Big Events of Importance to You!

Event No. 1

$40,000 Purchase of Cigars Cigarettes and Tobacco

Famous Brands You All Know, on Sale at Extraordinary Reductions

Event No. 2

Sale 5,700 Overcoats

For Men and Young Men
Fall and Winter Weights
Immense Assortment

At Prices That Mean Many Dollars of Savings in Your Pocket

RESORTS—FOREIGN.

RESERVE ACCOMMODATIONS AT

CLARIDGE'S HOTEL

AVENUE DES CHAMPS-ÉLYSÉES

PARIS

J. ALETTI
Managing Director

MOST MODERN HOTEL IN EUROPE

300 ROOMS AND 300 BATHROOMS
Grill Room, Bar-Lounge and Tea Rooms
LARGE AND SPACIOUS RESTAURANT
Swimming Pool with Hammam

Cable Address "Claridges Paris"

Ocean Travel.

JAVA-PACIFIC LINE

DIRECT JPL SERVICE

SAN FRANCISCO TO NETHERLANDS EAST INDIES
Batavia, Samarang, Soerabaia, Macassar
Sailing dates and rates on application
S.S. SULLIVAN S.S. BOEKAAKAFFA
S.S. BINTANG S.S. TJISALAK
S.S. BENGKALIS
J. D. Spreckels & Bros. Co., Gen. Agts.
General Offices: S. Tijn, Pres., San Francisco
N. Y. Office: 17 Battery Pl. Tel. B. Battery 4670

Ocean Travel.

FRENCH LINE

Compagnie Générale Transatlantique
Express Postal Service

PROPOSED DEPARTURES
Subject to change without notice.

NEW YORK—HAVRE
ROCHAMBEAU ..... SEPT. 6
LA SAVOIE ..... SEPT. 13
CHAMBORD ..... SEPT. 18
LA TOURAINE ..... SEPT. 20
LA LORRAINE ..... SEPT. 27
FRANCE ..... OCT. 4
ROCHAMBEAU ..... OCT. 11

NEW YORK—BORDEAUX
CHICAGO ..... SEPT. 10

CHAS. KOZMINSKI CO., Inc., G. W. T. A.
180 N. Dearborn St. Phone Central 6868

RESORTS—FOREIGN.

Ocean Travel.

CUNARD ANCHOR ANCHOR-DONALDSON

PASSENGER AND CARGO SERVICES
NEW YORK—PIRAEUS
Pannonia ..... Sept. 9
NEW YORK—LIVERPOOL
Aquitania ..... Sept. 13
Orduna ..... Sept. 23-Oct. 2
Carmania ..... Oct. 4-Nov. 8
N. YORK—LONDONDERRY—GLASGOW
Columbia ..... Oct. 4-Nov. 1
MONTREAL—GLASGOW
Saturnia ..... Sept. 23-Oct. 24
Cassandra ..... Sept. 27-Oct. 30
NEW YORK—PLYM'TH—CHERB'URG
Caronia ..... Sept. 24-Oct. 29
N. Y.—CHERBOURG—SOUTHAMPTON
Mauretania ..... Oct. 2
BOSTON—GLASGOW
Elysia ..... Sept. 28
Scandia ..... Sept. 30
N. Y.-PLYM'TH-HAVRE-SOUTHAM'T'N
Royal George ..... Oct. 4-Nov. 1
N. Y.—PLYMOUTH—HAVRE—LONDON
Saxonia ..... Oct. 4-Nov. 6
Freight Shipments Solicited
COMPANY'S OFFICES, CUNARD BLDG.
S. W. Cor. Dearborn and Randolph Sts.
Telephone Central 2080.

HOLLAND AMERICA LINE

NEW YORK to ROTTERDAM
via Plymouth & Boulogne-Sur-Mer
S. S. ROTTERDAM ..... Sept. 17
NEW AMSTERDAM ..... Oct. 4
S. S. NOORDAM ..... Oct. 22
For rates and further information apply
Gen'l Passenger Office, 138 N. La Salle St., Chicago

FABRE LINE

New York to Azores, Lisbon and Marseilles
S. S. Somme from N. Y., Sept. 181 from Providence, Sept. 20.
S. S. BRITANNIA, from NEW YORK, Sept. 30; from PROVIDENCE, Oct. 1.
New York to Piraeus, Greece
S. S. Canada ..... Sept. 30
New York—Palermo—Naples—Marseilles
S. S. PATRIA, from N. Y., Oct. 11.
Good Cabin Accommodations Available
Rates and Information Request
JAS. W. ELWELL & CO.
General Agents, 17 State St., N. Y.

RESORTS—FOREIGN.

Ocean Travel.

AMERICAN LINE

BLACK SEA SERVICE
N. Y.—CONSTANTINOPLE—CONSTANZA
Black Arrow ..... Sept. 9
Excellent Accommodation for First Class Passengers. Rates on Application.
PHILADELPHIA-LIVERPOOL
Haverford ..... Sept. 27

LEYLAND LINE

BOSTON—LIVERPOOL
Only One Class Cabin
Bohemian ..... Sept. 9-Oct. 13
Winifredian ..... Sept. 24-Nov. 1

WHITE STAR LINE

NEW YORK—CHERBOURG—SOUTHAMPTON
Adriatic ..... 2 P. M. Sept. 29-Oct. 28
Lapland ..... 1 P. M. Oct. 4-Nov. 1
NEW YORK—LIVERPOOL
Celtic ..... 11 Noon, Sept. 10
Cedric J. P.M. Sept. 27 | Baltic ..... Oct. 8
NEW YORK—AZORES—GIBRALTAR—NAPLES—GENOA
Cretic ..... 1 P. M. Sept. 29

WHITE STAR-DOMINION LINE

MONTREAL—QUEBEC—LIVERPOOL
Canada ..... Sept. 17 | Megantic ..... Sept. 27
F. C. BROWN, Western Passenger Agent,
14 NORTH DEARBORN STREET
Telephone Randolph 6058

(a) **SOUTH AMERICA**

Regular Sailings
From ENGLAND to
BRAZIL AND THE ARGENTINE
By Royal Mail & Nelson Line
(b) Central America
(a) The Royal Mail Steam Packet Co.
(a-&b) The Pacific Steam Navigation Co.
(a) The Nelson Line.

SOUTH AFRICA

By
UNION-CASTLE LINE
SANDERSON & SON, GEN. AGTS.
327 S. La Salle St., Chicago
Or Any Steamship Ticket Agent

AUSTRALIA

NEW ZEALAND—SOUTH SEAS
Via Tahiti and Rarotonga. Mail passenger service from San Francisco every 28 days.
UNION S. S. CO. OF NEW ZEALAND
235 California Street, San Francisco
Or local Steamship and Railroad Agencies

THIS IS BIG NEWS IN SUBURB AND HUMOR IN TOWN

The Modern Mark Twain Makes Poesy of Rosy Yarns.

Dashing out of the Dearborn street portal of the federal building, a youth, wearing the uniform of a United States postal service special messenger, sped north yesterday afternoon, knocking down a policeman and hurdling a flivver.

"Stopped!" ordered the recumbent policeman.

"Excelsior!" cried the youth, then passing Adams.

A second later he was at Monroe. At 7 South Dearborn street he dashed through the entrance, ran upstairs to the third floor, and shouted to the guardian in the outer hall, as he extended an envelope bearing a special delivery stamp:

"The daily news from the Oak Park correspondent!"

"The daily news from Oak Park!" cried the guardian, rushing in to the city editor with the envelope. In the twinkling of an eye it was in the hands of the writer of these lines, who tore it open.

Political Affairs, Etc.

"VILLAGE BOARD IN UPHEAVAL—One Member Won't Say, 'Mr. President,'" was the heading our correspondent had put over the first item. It seems that H. S. Nelson, member of the board, and President Pyott are at outs. Mr. Pyott insists Mr. Nelson address him as "Mr. President" when he makes a motion. Mr. Nelson insists not. Result: Mr. Nelson is on strike and the board can't transact business because there isn't a quorum present.

"SNUFF SOLD TO KIDS IN OAK PARK!" The scoundrel has not been apprehended, but the police are working on the case, which is baffling, and hope to get clews.

"CROWDED at Oak Park High School!" There are 100 additional pupils this year.

"ROBBED of Car and Money!" The victim was Ralph Reilly of 51 Quick avenue, River Forest. The police are working on the case.

Almost Bolshevik Stuff.

"BOMB Explodes in Oak Park!" Three boys did it, as an experiment in chemistry. They were caught, lectured by the chief of police, and allowed to go to their homes, "where, we surmise, some private parental consultations were held with them on the "bomb" question.

"LOMBARD Avenue Church of Oak Park to Have Last Sermon Sunday." The church is going to move to the corner of Jackson boulevard and Ridgeland avenue.

A Touch of Romance.

"PROMINENT Oak Park Girl to Wed." She is Miss Katherine Gervais, daughter of Mr. and Mrs. W. B. Gervais of 160 North Elmwood avenue. The fiancé is Howard Gray Muzzy of Detroit.

"POPULAR Street Dance. Daughters of Columbia Rope Off North Boulevard and Give a Dance." Our correspondent's heading, we think, sufficiently explains the affair.

Low Scandal.

"GREAT Excitement in the Fifth Grade of Lowell Public School! Itch Breaks Out Among Pupils! Giggles Upset Room!"

Johnny Brewster, it develops, had acquired from the bicycle repair shop of Barnhard & Smith a little pink box, labeled "Cow Itch." He sprinkled it around all the geographies and readers and even on the teachers' desk. It was quite potent, and a ticklish situation developed.

When the teacher had scratched all her dignity away she investigated and then she telephoned Chief of Police Peter H. Ripke, who notified the repair shop that Cow Itch should no longer be sold.

BULLETIN.

TWELVE-FIFTY A. M. SATURDAY: Composing Room Foreman or Circulation Manager: Sir—Stop the presses and get this in the Oak Park story:

Desk Sergeant Fred Krueger received a hurry up telephone call to send a policeman to North Kenilworth avenue and Erie street. He dispatched Motorcycle Policeman Simons. A woman was waiting.

"Here," she said, "handing him an envelope, "is a night letter I want you to get to the telegraph office before it closes. Thanks."

$576,902 RIOT CLAIMS AGAINST CITY.

Total property damage claims against the city as a result of the race riots amount to $576,902, Assistant Corporation Counsel Bethold A. Cronson announced yesterday after a tabulation of the 547 claims had been made. This does not include claims for personal injuries nor death claims, which are expected to run into the hundreds of thousands of dollars.

At the first sign of skin trouble apply

Resinol

That patch of eruption is not *necessarily* a serious matter! Even in severe, well-established cases of eczema, ringworm or similar affections, Resinol Ointment and Resinol Soap usually relieve the itching at once and quickly overcome the trouble completely. How much more, then, can this simple, inexpensive treatment be relied on to dispel skin troubles in their earlier stages.

Resinol Soap and Resinol Ointment are sold by all druggists. For samples of each, free, write to Dept. 1-R, Resinol, Baltimore, Md.

CARPENTERS MAY AGREE TO UMPIRE; BRIMS IS DEFIANT

U. S. Mediators Await Meeting Set for Tonight.

Still defiant, William Brims, president of the Carpenters' council, told the delegates at a meeting of the Chicago Building Trades council last night that the carpenters would not go back to work until they had a contract calling for wages of $1 an hour.

He was backed by some of his officers and business agents, and hot arguments pro and con kept the meeting in an uproar, when the delegates of other trades involved in the lockout tried to reason with him.

Patrick F. Gill and Freeman J. Rohde, mediators from the department of labor, dropped in on the meeting, and Rhode, who arrived yesterday, made a plea to the carpenters to accept the offer of the contractors to let an umpire decide if they were worth $1 an hour, meanwhile going back to work at 92½ cents, but Brims refused to do so. "We are going to keep on trying to settle the lockout," said Rohde after the meeting. "It still looks like it will depend altogether on the carpenters, and perhaps something may turn up at their meeting tomorrow night."

Simon O'Donnell, president of the trades council, said: "I can't tell you what was going on behind those closed doors, outside of the fact that the Building Trades council voted again unanimously to accept the services of an umpire and recommended that the carpenters do likewise."

It was learned on good authority last night that Brims and his business agents, in spite of their attitude last night, are beginning to find a strong feeling in their own union for the proposed arbitration, and that they may consent to the carpenters taking a referendum vote of accepting the wages of 92½ cents an hour, leaving their dollar demands to an umpire.

LABOR NOTES

A "bolshevik" committee failing to be recognized, the Bakery Wagon Drivers' union will meet tonight at Bricklayers' hall at 912 Monroe street and appoint a committee to meet the master bakers and ask for an increase in wages from $23 to $35 a week and commissions.

The regular biennial convention of the Amalgamated Association of Street and Electric Railway Employes of America will open Monday morning for a week's session. It will be held at Carmen's hall, Ashland boulevard and Van Buren street, and 350 delegates from all over the country are expected. President W. D. Mahon will preside.

The second annual picnic of the railway clerks and freight handlers will be held tomorrow at Glenwood park. Glenn E. Plumb, a Chicago attorney, will explain his plan for government ownership of railroads.

The Chicago Bank Clerks' association is planning to hold a meeting to organize "Labor's Coöperative bank," an institution to rival the regular banks.

Striking actors and actresses have been ousted from two loop hotels, which are on the "unfair list" of the waiters' union and the Chicago Federation of Labor.

Three hundred electricians, members of Electrical Workers union, local No. 713, are on a strike against a number of west side firms for more pay and recognition of their union.

Traction Company Held Responsible for Death

A coroner's jury yesterday held the Chicago surface lines responsible for the death of Joseph Leo, 19 years old, who was killed after being brushed off a street car by a moving van Aug. 4. The jury concluded that since the motorman, Joseph McCann, failed to slacked the speed of the car, the company was liable for the death. Leo resided at 22 West Sixty-sixth street.

COMMUNISTS IN WAR OF WORDS OVER TWO WORDS

A wordy battle over the report of the labor committee was the chief feature of the Communist party convention at 1221 Blue Island avenue last night. The difference arose over the definition of "revolutionary industrialism." Attacks against the policy of the I. W. W., and a frank statement of their work in the Pacific Northwest during the lumber camp troubles, failed to clear the situation, and at adjournment time, 11 o'clock, debate was still in progress.

Consolidation of the United States senate and house of representatives and the election of another house on industrial lines was advocated in a resolution passed by the conservative right wing Socialists at the close of their convention at Machinists' hall, 113 South Ashland avenue. The measure asks a national referendum on an amendment to the federal constitution.

Victor Berger, congressman elect, and at present waiting appeal on a sentence to federal prison, received great applause when he declared that "after thirty years as a member of the national executive committee of the party," he had "had enough." Berger was not reelected.

The left wing, or Communist Labor party convention at I. W. W. hall, 119 South Throop street, spent the day hearing and discussing reports of committees.

JAMES MARKHAM ILL.

James Markham, secretary to Chief of Police John J. Garrity, was attacked by another fainting spell yesterday afternoon. He was found lying by a bench in the office of the chief, who directed that he be taken home. This is the third attack of the sort he had suffered recently.

LEWY BROTHERS COMPANY

Jewelers

STATE AND ADAMS

SINCERITY

Sincerity in the sale of precious stones is too valuable a phase of service to be calculated in terms of money.

The sincerity of each individual in the Lewy sales service has contributed mightily to the progress of this institution. The extent of Lewy sincerity is not measured by your purchase—you'll find it in evidence in its most satisfying degree at all times.

Sincere Personal Service

CAN YOU ANSWER THESE QUESTIONS?

(1) What Is Labor's Duty to the Public ?

(2) Must We "Work Another Hour a Day" to Reduce Prices ?

(3) Should the Shantung Award to Japan Be Stricken from the Treaty ?

(4) Does America Want a Department of Aviation ?

(5) What Is Industrial Democracy ?

(6) What Are the Principal Provisions in the New German Constitution ?

(7) Is Germany Doing Secret Propaganda Work in Spain ?

(8) Is England Drinking More Now Than Before the War ?

(9) Are Cattails Suitable for Food ?

(10) Can the Earth's Surface Be Accurately Represented on a Flat Map ?

(11) What Great New Harbors Has the War Developed ?

(12) Is There More Democracy in the German Theater Than in Ours ?

(13) How Are France and England Honoring the Dead ?

(14) Of What Does the American Merchant Marine Consist ?

(15) On What Dates Will Foreign Securities Held in the United States Mature ?

Where Two Million Americans Find Answers to Their Questions

In this week's number of THE LITERARY DIGEST, dated September 6th, there are splendid articles that give satisfying answers to all the questions asked here, and many more. Besides, you will be interested in reading what is best in Current Poetry, in Finance and Commerce, in Personal Glimpses of Men and Events, etc. In addition to this feast of text-matter, "The Digest" is graphically illustrated with half-tone pictures and reproductions of the most humorous cartoons from the American and European press. *Get "The Digest" this week!*

September 6th Number on Sale Today—All News-dealers—10 Cents

'Tis a Mark of Distinction to Be a Reader of The Literary Digest

The Literary Digest

FUNK & WAGNALLS COMPANY (Publishers of the Famous NEW Standard Dictionary), NEW YORK

EDUCATIONAL.

ILLINOIS.

Frances Shimer School

MT. CARROLL, ILL.

All spaces taken for Sept. 10th. Waiting List. No vacancies except as withdrawals occur.

WM. P. McKEE, Dean.

Mayo College of Commerce

Day and Evening Classes. Call, Phone (Desl. 1044) or Write for information. 1402, 116 S. Michigan Ave., Chicago.

EDUCATIONAL.

ILLINOIS.

THE HARVARD SCHOOL FOR BOYS

In Co-operation with University of Chicago

4731 ELLIS AVE.

Has prepared over 200 boys for college, chiefly Yale, Harvard, Princeton and Chicago. Special department for boys under 12 years of age. Reopens Wednesday, Sept. 17. Office hours from 9 a. m. to 4 p. m. other seasons 1st, or by appointment. Phone Oakland 324.

J. J. SCHOBINGER,
CHAS. EDGAR PERCIS
M. KIRK MITCHELL.

MAYO PREPARATORY SCHOOL

Day and evening classes. Call, phone (Desl. 1044) or write for information. 1402, 116 S. Michigan Ave., Chicago.

EDUCATIONAL.

ILLINOIS.

Lake Forest Academy FOR BOYS

Colleges preparatory. Not a military institution. Also Distinctively Educational and for Service—not for Profit. Box 102, Lake Forest, Illinois.

ST. VIATOR COLLEGE Kankakee, Illinois

67 Years Established

Term Opens September 16. Courses leading to degrees. Seven High School Courses. School of Agriculture, School of Commerce, School of Music, Military R. O. T. C. Rates, $350. For Catalog, C. S. V., President.

EDUCATIONAL.

ILLINOIS.

CENTRALIZING SCHOOL OF MUSIC—Gertrude Radle-Paradis, President, does more than teach performers. Its normal department (accredited) teaches how to teach, how to form a paying class. It establishes graduates in their own studios as branches of this school. Write for literature. Dept. I, 20 East Jackson Boul., Chicago, Ill.

Todd Seminary for Boys Woodstock, Ill.

1 hour from Chicago. Camp Tonka, Onekama, Mich. Our 52nd year. "A Boy 7 Miles from a Good Chance." Boys 7 to 18 years. NOBLE HILL, Principal.

LAKE FOREST COLLEGE Highest scholastic standing. Complete equipment. Attractive surroundings. Convenient to Chicago. Expenses moderate. Add. Prest. Lake Forest College, Lake Forest, Ill.

EDUCATIONAL.

ILLINOIS.

Chicago "Tech"

ARCHITECTURE ENGINEERING DRAFTING

DAY AND EVENING CLASSES

CHICAGO KINDERGARTEN INSTITUTE Accredited normal school recognized by State for kindergarten specialists. Home training and demonstration school. Catalog. Registrar, 701 South St., Chicago, Ill.

DOMESTIC SCIENCE

Our school offers courses for professional and home use including: Institutional Management; Demonstration Cookery; Catering; Principles of Cookery; Menus Planning and Preparation; Food Values; Table Service; Marketing; and Household Management.

One Year Home Making Course

Established 17 years. Day and Evening Classes. The work of this school is accepted by the Chicago Board of Education for teachers' professional credit. Graduates occupy successful positions. For catalog and detailed information, phone Randolph 979 or address

Director School of Domestic Arts and Sciences
8 S. Michigan Ave., Chicago, Ill.—Box 8.

WALTON SCHOOL of COMMERCE Accountancy and Business Law 122 S. Mich. Ave.

ILLINOIS. ILLINOIS.

Northwestern University

Call This Afternoon for Interview With Members of the Faculty Regarding Any of the Following Evening Courses:

Accounting (Advanced)	Employment Management
Accounting (Cost)	Factory Management
Accounting (C.P.A. Quiz)	Foreign Trade
Advertising	Industrial Engineering
Banking and Finance	Marketing Methods
Bookkeeping	Office Management
Business Law	Personnel Administration
Business Psychology	Sales Correspondence
Commercial English	Sales Problems
Commercial French	South American Trade
Commercial Russian	Statistics
Commercial Spanish	Taxation
Credits and Collection	Traffic and Transportation
Economics	World Commerce
Efficiency Standards	

FALL TERM OPENS SEPT. 24

Booklet giving complete description of Evening Courses will be sent upon request

Write, Call or Phone Randolph 1997

Northwestern University

423 Northwestern University Bldg.

Lake and Dearborn Streets, Chicago, Ill.

School of Commerce

Call this afternoon!

Investigate Walton Courses in

Constructive Accounting — Advanced Accounting
Post Graduate Accounting — Business Law — Economics

Individual help for beginner students.
Evening Classes or Correspondence Instruction.

Trained Men Are Better Paid

"The changed scope, character and methods of modern business demand men with a superior training. The school of experience—a long road—is wasteful as a teacher of general principles. Present conditions require a superior training such as only the schools can give."—*F. A. Vanderlip.*

Train yourself in your spare hours. Call for personal interview or write for bulletin.

Early enrollment necessary, as classes are limited.

Tel. Harrison 4117-4118. 816 Peoples Gas Bldg., Chicago.

WALTON SCHOOL of COMMERCE

CHICAGO KENT COLLEGE of LAW

WEBSTER H. BURKE, Acting Dean

DEGREE LL. B. IN 3 YRS. CO-EDUCATIONAL

Oldest, Largest and Best Equipped Evening Law School

The School for Recognition and Success

More Chicago Judges and Leading Lawyers Are Chicago-Kent Alumni Than Are Graduates of Any Other School. A Chicago-Kent Degree Means Legal Standing.

Be Proud of Your School

34th Annual Class Now Forming

Get Your Catalog Now — Write, Telephone or Call

Register Now GUY GUERNSEY, Secretary

Telephone Central 2492 — 323, 118 S. Michigan Ave.

CHICAGO MUSICAL COLLEGE 54th Year

DR. F. ZIEGFELD, Pres. Emeritus
FELIX BOROWSKI, President

The leading and largest Conservatory of Music and Dramatic Art in America; 100 teachers of world-wide reputation. Courses and private lessons in Piano, Voice, Violin, Organ, Theory, Public School Music, Movies, Dancing, School of Opera, Orchestral Instruments, Expression, Acting, Normal Training for Teachers in all Branches. Teachers' Certificates, Diplomas, Degrees, Medals, Public Recitals. Unrivaled Free Advantages. Supplies Teachers and Artists to Colleges and Schools, Chautauqua and Lyceum Engagements. Dormitory Accommodations. School year opens Sept. 15. Tuition reasonable and musical advantages unequaled elsewhere. Examination free.

60 FREE and 120 PARTIAL SCHOLARSHIPS to be awarded by Sept. 15. Apply Now. SPECIAL PRIZES of Mason & Hamlin Grand Piano, Conover Grand Piano and valuable Violin to be awarded to best players. CHICAGO RECITAL to be given best Singer. Greatest opportunities offered students anywhere. Special folder of scholarships and prizes. Complete Catalog on request.

CARL D. KINSEY, Manager
626 South Michigan Blvd.,
(College Building, Next to Blackstone Hotel)

ATTEND

Chicago "Tech"

ARCHITECTURE ENGINEERING DRAFTING

DAY AND EVENING CLASSES

ILLINOIS.

BECOME AN EXPERT

ACCOUNTANCY

Executive Accountants command big salaries. Thousands of firms need them. 2,500 Certified Public Accountants in U. S. Many are earning $3,000 to $10,000 a year. We train you thoroly in our

EVENING CLASSES

or by mail in spare time for C. P. A. examinations or executive accounting positions. Knowledge of bookkeeping unnecessary. Can begin—we prepare you from the ground up. Our course and service are under the personal supervision of William B. Castenholz, A. M., C. P. A., former Comptroller and Instructor, University of Illinois, assisted by a staff of C. P. A.'s, including members of the Illinois and American Institute of Accountants. Low tuition fee—easy terms. Write, call or 'phone Randolph 5528 for information and booklet, "Facts About Accountancy" facts.

LA SALLE EXTENSION UNIVERSITY

13th Floor, Lakeview Bldg., 116 So. Michigan Blvd.

OPEN EVENINGS

The John Marshall LAW School

(Founded 1899) Co-Educational Mon., Wed., Fri. Evenings Term Opens Sept. 15

UNDERGRADUATE LAW COURSE: Three years. Leads to degree of LL. B. and admission to bar.

POSTGRADUATE COURSE: One year. Leads to LL. M. and J. D. degrees.

SYSTEM OF INSTRUCTION: Text Books, Case Books, Lectures, Practice Work, Quiz.

FREE COURSES in Public Speaking, Practical Law, Law Latin.

LIBRARY: 2,500 vols. Open day and evening.

BUSINESS LAW COURSE: Special course. Covers one year.

PRE-LEGAL COURSE: Two years, if required.

FREE SCHOLARSHIP FOR RETURNED SOLDIERS

LOCATION: Portland Block, 28 N. Dearborn St., corner Washington St.—one block West from City Hall.

Catalog, Booklet of Recent Examination Questions and Pamphlet "On the Study of Law," sent free. Write or telephone.

EDWARD T. LEE, Dean. Telephone Central 6780.

MORGAN PARK ACADEMY

MILITARY ACADEMY. Col. R. P. Davidson, Pres. 2501 Morgan Park, Ill. Character building, educational guidance. High scholastic standards. Separate school for younger boys. Individual attention.

SUCCESS The School That Gives Expert Stenographers

Individual instruction by expert stenographers. Day and Eve. courses. Enter any time. Start now. Free catalog. Tel. Har. 0100. Success Shorthand School, 64 W. Randolph St.

INDIANA.

University of Notre Dame

Notre Dame, Indiana

Twenty-three College courses leading to degrees.

Arts, Letters, Journalism, Commerce, Chemistry, Pharmacy, Engineering, Agriculture, Architecture, Law, Library, Science.

Preparatory School—Five Programs

St. Edward's Hall—Younger Boys

A representative is now at the Auditorium Hotel from 9 a. m. to 5 p. m.

HOWE SCHOOL (ENDOWED)

A TEACHER *for every* TEN BOYS

Every Boy Recites Every Lesson Every Day. Boys Taught How to Study. Thorough preparation for College. Graduates admitted to leading colleges on certificates. Estate of 150 acres. 9 fine buildings. Thorough sanitation. Healthful country life. Beautiful lakes. Athletic sports.

Separate School for Younger Boys

Military Drill

Refers to many Chicago patrons. For illustrated catalogue address

Rev. J. H. McKenzie, L. H. D., Rector
Box B, Howe, Indiana

Tuesdays at the Church Club Rooms, Fortnightly Bldg., Madison and Wabash Ave., from 11:00 A. M. to 1:00 P. M.

WISCONSIN.

Northwestern Military and Naval Academy

A virile American Preparatory School. Illustrated catalogue will explain fully its many unusual advantages and will appeal to discriminating parents desiring their sons to have the best preparation for life.

COL. R. P. DAVIDSON
Lake Geneva, Wis.

St. John's Military Academy

EPISCOPAL, THE AMERICAN RUGBY

Situated on high, well-drained land. Trains the boy for life. Educational fads are avoided and stress is laid upon old-fashioned ideals. The result is an improved body, a trained mind and strengthened moral fiber. Rated by the U. S. Government as an "Honor School." prepared to take his proper place in the world—and "make good." The boy is Address Box 101, Delafield, Waukesha County, Wisconsin.

MILWAUKEE-DOWNER COLLEGE

A Standard College for Women. Milwaukee, Wis.

Gives degrees B. A. and B. S. Offers Courses in Home Economics, Music and Art. A Year Course in Occupational Therapy. Address Miss Ellen C. Sabin, President.

WAYLAND ACADEMY, Beaver Dam, Wis. Established 1855. A Christian home school. Prepares for any educational courses from 8th grade to college entrance. Large endowment. Terms moderate. For catalog address PRINCIPAL, Box 9-S.

HILLCREST SCHOOL

Ages 6 to 15 years. Limited number. Prepares for High School or Academy. Special attention to Music. Miss Sarah M. Bastedo, Senior Asst. Principal.

PENNSYLVANIA.

The Mercersburg Academy

FOR BOYS

Wm. Mann Irvine, Ph. D., LL. D., President. Box 123 [illegible]

MASSACHUSETTS.

BABSON INSTITUTE

for Training Men to become Business Executives. Address H. LANGDON PEARCE, Wellesley Hills, Mass.

MANY AN OPPORTUNITY HAS BEEN FOUND IN TRIBUNE ADVERTISEMENTS

SATURDAY PAGE of BOOK NEWS and REVIEWS Edited by Burton Rascoe

Gautier and Baudelaire Again

BY BURTON RASCOE.

...reprinting of old critical es... ...without revision in the light ...later discoveries is a hazard... ...enterprise, always likely ...ly to reflect upon the acu... ...critic if he is still actively ...the practice of his profes... ...is called to mind by two ...editions, "The Symbolist ...Literature," by Arthur ...(Dutton), and Brentano's re... ...a new and attractive format ...rather haphazard collec... ...precise translation, "The ...Prose Poems of Charles ...Baudelaire."

By way of preface the Brentano ...contains unaltered James Huneker ...essay on Baudelaire which ap... ...by "Egoists: A Book of Super... ...published in 1909. And the ...item contains his essay on ...just as it was written back in ...years. It is regrettable that ...Huneker and Symons did ...revise their essays for their new ...since both of them, written a ...or more ago, perpetuate fal... ...which have now been pretty ...exploded.

...if the two critics do not sub... ...to Ernest Raynaud's revelation, ...upon it by way of refuta... ...would seem requisite in any cur... ...discussion of Baudelaire. Fur... ...the situation as Raynaud pre... ...it offers one of the most curi... ...delightful episodes in literary ...

And as such is worthy of ...by such sublime gossips as ...and Symons are.

* *

...Mr. Symons' book there appears ...sentence: "The study of ...(by Gautier), reprinted ...the definitive edition of the ...Mal," remains the one sat... ...summing up, it is not a solu... ...the enigma which Baudelaire ...and it is almost the most ...and perfumed thing which he ...

...Mr. Huneker's preface says ...Theophile Gautier's study pre... ...the definitive edition of Les ...du Mal is not only the most ...scientific exposition of Baudelaire as ...and genius, but it is also the ...better mark of Gautier's gifts as ...critical essayist."

...parallel gives pause; and it is a ...task to find two such eminent ...so unanimously wrong. It pro... ...the unhappy suspicion that in ...matters they may not be infalli... ...and that, after all, their under... ...of the Baudelaire enigma is ...superficial one. For this highly ...essay by Gautier is actually ...ingenious and subtle satire upon ...critics and all he represented. The ...hated each other cordially; their ...for the most part were antipodal, ...their simulated mutual admiration ...a grotesque hoax at the expense ...gullible of their time and of ...immediate posterity. Everything ...wrote about each other contained ...delicate, sarcastic stings, and ...slander, which they two, alone ...of their generation, appreci... ...and felt.

...Apparently the two men, thoroughly ...in sympathy with each other and ...of each other's artistic methods ...antipodal, by common consent ar... ...to have at it with each other ...and sail and at the same time so ...conceal their real animosity as to ...the casual and unsuspecting read... ...assume that they were locked in ...embrace of admiration and friend...

...It was as if one of them said: "Here, ...shake each other. I think you are ...and a humbug and you hold an ...unduly high opinion of me. But we ...both undeniably clever. We are ...probably the most brilliant men of our ...age—you in your inferior, bizarre, ...clever way, and I in my peculiarly ...refined and talented fashion. The ...people are fatheads and the public ...dolts. Let us take up a mutual ...admiration stunt—which will benefit us ...in popularity—and at the same ...time stultify our consciences by saying ...to each with this gaudy flattery what ...we really think of each other." And the other agreed.

* *

THE feud began as early as 1846, when Beaudelaire signed his name to these sentiments in the Echo des Théâtres: "Theophile Gautier is a banal word-stringer. Heavy handed, sluggish, lymphatic, he has no ideas and nothing to say, so he strings words together like a maker of cheap necklaces."

Gautier retorted three years later when Les Fleurs du Mal was about to appear: "The same thing will happen to this Beaudelaire that happened to Petrus Borel. They said, 'When his book is published, Hugo will no longer exist.' The book appeared. It was nothing at all."

Then, it appears, they framed their little game. Baudelaire started it by dedicating (with his tongue in his cheek) his volume of poems, "Les Fleurs du Mal," to Gautier with this hyperbolic praise and great flourish of false humility: "To that impeccable poet, to that perfect magician of French letters, to my very dear and very venerated master and friend, Theophile Gautier, with the feeling of the most profound humility, I dedicate these puny flowers.—C. B." The key is in "Maladive," for these "Flowers of Evil" Baudelaire never for one moment thought were puny. He had a lively sense of his own worth and importance, as his letters quite fully reveal.

Then came Gautier's preface to the book ironically dedicated to him. A careful reading of it, beneath its flattering exterior, will show the malice and ridicule it actually contains. Read then again Baudelaire's long essay on Gautier in "l'Art romantique" for an exquisite, unparalleled instance of ostensible praise and actual castigation, for sardonic sneers beneath an aspect of affability and approval. It starts out by making Gautier a boob and a buffoon. And lastly read Baudelaire's diatribe, "l'Ecole Paienne," which was directed against Gautier.

The first public intimation of the real feeling that existed between Baudelaire and Gautier came when Gautier refused to stir out of the house to attend Baudelaire's funeral. His absence at the obsequies, says Raynaud, caused a scandal.

Such a laudable and delightful bit of harlequinade as these posts indulged in is not without its further possibilities. And yet it is curious, too, that the Messrs. Symons and Huneker and those before them did not appreciate the fact that Gautier and Baudelaire could have no real sympathy between them; that Gautier was occupied solely with form and Baudelaire with meaning and content; that with Gautier art and life were divorced, art an extraneous and inutile but pleasure giving thing—"art for art's sake"—and with Baudelaire art was life, art to him was not an ethical affair, but an anti-ethical one; that one worshiped the sun and the other the shadows; that Gautier, a healthy normal man, respectable and with a family, wrote delightful things as a diversion, while Baudelaire, sick, neurotic, tried, with dral success to make his own life conform with the curious, macabre turn of his imagination.

* *

THE Symons book on the Symbolist movement remains a highly entertaining set of sidelights on the personalities which were concerned in that interesting period of French literary development. Symons writes carelessingly. When he went to France he was young, impressionable, eager for experience, rapt in admiration of those strange poetic nightbirds who haunted the cafés and spouted their poetry. Remy de Gourmont relates how Symonds stared open mouthed and half incredulous at the stories related around the tables of the astounding doings of such men as the loony Gerard de Nerval, the perverse genius, Arthur Rimbaud; the conceited Greek, Jean Moreas; the strange beggar, Leon Bloy, and that apotheosis of decadence, Comte Robert de Montesquiou Fezensac.

They convinced Symons the stories were true, and off Symons went with each new bit of gossip which duly appeared in English periodicals. He began to constitute himself the English spokesman for and interpreter of the group, and this book and others in kind are the outcroppings of that prerogative. They are for the most part uncritical, but they are inalmustingly appreciative; and they are assuredly on entertaining subjects.

Symons' translations of Verlaine and Rimbaud which appear in the appendix of "The Symbolist Movement in Literature," are not at all comparable to the exquisite paraphrases by Ernest Dowson, or, in the case of Verlaine, with the versions of Bergen Applegate. Some strange misapprehensions of the text appear, such as, in the poem "Pantomime," in Verlaine's Fêtes galantes, where he mistakes the word "Cassandre" for the name of a man.

WHO'S WHO

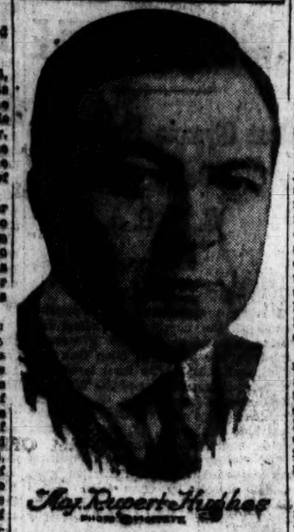

Maj. Rupert Hughes

Maj. Rupert Hughes was born in Lancaster, Mo., on Jan. 31, 1872. He was graduated from Adelbert college (Western Reserve) and received his master's degree at Yale. His first published works were sonnets and essays and musical and art criticism.

His first success as a novelist was achieved with "What Will People Say?" He has followed it with growing popularity with "Empty Pockets," "The Thirteenth Commandment," "We Can't Have Everything," "Clipped Wings," "The Unpardonable Sin," and "The Cup of Fury."

He was an officer in the 69th [New York] regiment, which he had served for a number of years, when the war broke out. His defective hearing prevented his passing the examination for overseas service. He volunteered for work in the intelligence department at Washington, where he attained his majority.

He was married in 1898 to Miss Agnes Wheeler, from whom he was divorced in 1903, and in 1908 he married Miss Adelaide Mould.

"Animism," the Worship of Images

BY ELIA W. PEATTIE.

"ANIMISM" is, as its name indicates, a work on the theory of god-head in material objects—in the sun, in serpents, in trees, images, or what you will. George William Gilmore is the writer, and the Marshall Jones Company of Boston the publishers. Mr. Gilmore has made a detailed study of his subject, beginning with the discovery of soul on the part of the savage, and following this discovery from the first identification of it with this or that creature or phenomenon. He quotes a fellow preacher, who says: "I would describe primitive man's mental attitude as a piecemeal conception of the universe as alive, just as he looks upon his fellow men as alive without analyzing him into the two distinct entities of body and soul."

Another writer quoted by Mr. Gilmore says: "Animism gives a soul and a will to mountains, rivers, rocks, trees, stones, the heavenly bodies, the earth and sky. A tree, a post, a pillar, the hollow of a rock, are the seat or throne of invisible spirits." He follows his comments through the rich nomenclature of Grecian religion.

"But," remarks Mr. Gilmore, in commenting upon these ideas, "animism is thought. The enormous significance of these three words must not be overlooked. They mark the difference between man and the whole creation beneath him. The whole chain of acts implied in the word under discussion involves mental processes passing over into action with well defined intention having their issue in the future and being immeasurably removed from instinct."

The concluding chapter is devoted to worship as we understand it—to the worship of a superior personality or principle, undefined, but perpetually operative. Mr. Gilmore, although his point of view is detached and scientific, remarks that the advanced thought of the day appears to be returning to some convictions essential to animistic culture. "One would not be drawing the long bow," he says, "were he to affirm that in that stage every act in life had a religious aspect. Nothing a man could do but might be regarded as either pleasing to spirits or the reverse. One might say that animists went far beyond Matthew Arnold's dictum that conduct was three-fourths of life—for them it embraced the whole of life. That is precisely what advanced thinkers are maintaining today, and in that tenant is the best promise for improvement in modern conditions among all classes."

The book gives food for thought, but does not assist in the formulation of religious ideas, as it is a presentation, not an argument, and is entirely objective and what may be called tabulatory.

* *

F. TENNYSON JESSE, an English woman, the author of several books, sends out a sort of lost-we-forget message in "The SWORD OF DEBORAH," in which she tells the observations made by her among the English women workers in the war. She had every facility for acquiring facts and her report is enlivened with stories of the courage, heroism, and humor of the V. A. D.'s and the W. A. A. C.'s, the F. A. N. Y.'s, and other gallant women's organizations. No woman, or man either, it may be supposed, can read these accounts of service and sacrifice without deep pride in the women and the conviction that in the sum of gratitude for all that the young of this generation gave to the world this notable work of the women must not be forgotten. [Doran.]

Pelham G. Wodehouse, successful playwright and magazine writer, has written in "Their Mutual Child" a travesty on eugenics, treating the subject as broad farce on improbable lines, exaggerating the characters and their speech. It is full of amusing situations and reeks with the day's slang. It is probably intended for the stage when there is again a stage. [Boni & Liveright.]

The Food Crisis

"THE FOOD CRISIS AND AMERICANISM," by William Stull. [Macmillan Company, New York.]

SINCE 1900 more than a million intelligent and energetic young men have left the farms. Their place has been taken largely by driftwood from the city, men who have in most instances failed to make good in their chosen work and who have therefore as a last resort taken to the country. This shows the trend of certain modern economic events, and Mr. Stull deals with these events, vividly and plainly.

Agriculture is admittedly the basic industry of the nation and engages at least one-third of the population. And yet at the present moment it is being seriously handicapped by conditions from without which are assailing it. A thorough change and a radical adjustment of labor and marketing conditions are necessary if an adequate supply of men is to be had who are willing to stay on the farm.

Under the present state of affairs, with the scale of organized labor wages and hours what they are, and the farmer's scale of wages and hours necessarily what they are, no one can possibly blame the young man for going to the city and working.

The book is interesting throughout as a résumé of a condition of which few people are cognizant and which is at the same time one of the most important, the most vital and the most all-embracing of any of our modern problems. L. J. B.

CAMPUS NOTES

A highly significant volume in the history of art is announced for the end of September by the University of Chicago Press under the title, Outlines of Chinese Art." The author, Dr. John Calvin Ferguson, through long residence and high service in China, is especially conversant with the background and atmosphere of Chinese art. He is now adviser to the president of the Chinese republic, and has been president of Nanking university, and of Nanyang college of Shanghai.

The Evanston departments of Northwestern university will have a coast artillery unit this year as well as infantry and engineering. The new unit will be in charge of Maj. Willis Shippan, late of Fortress Monroe, Virginia, a regular army officer. Col. Homer N. Preston will continue as commandant and will be in immediate charge of the infantry, with Maj. Charles W. Coeffran in charge of the engineers.

Director A. A. Stagg of the department of physical culture and athletics at the University of Chicago has been appointed a member of the jury to pass upon the plans for a new stadium in Grant park, Chicago. A number of Chicago architects will submit plans, which call for a stadium seating 100,000 people. Martin A. Ryerson, president of the board of trustees of the University of Chicago, is also a member of the jury on plans.

A timely and authoritative book has just been issued by the University of Chicago Press under the title of "The Spread of Christianity in the Modern World." The author is Edward Caldwell Moore, president of the American board of commissioners for foreign missions. Special attention is given in the book to the progress of missions in India, Japan, China, the Ottoman empire, and Africa.

NEW NOVELS

THE MAN WITH THE LAMP By Janet Laing
Delightful as was "Before the Wind," Miss Laing's new story is even more appealing. It is a swiftly moving, ingenious story of adventure, sparkling with humor and a kindly satire. But the touch in it of something deeper and more spiritual sets it apart from the merely entertaining new fiction. Net $1.90

THE STREET OF ADVENTURE By Philip Gibbs
The great novel of London's newspaper center, Fleet Street, picturesque, intensely interesting, full of the thrills and emotions of an artistic temperament in such surroundings. Net $1.90

THE HOMESTEAD By Zephine Humphrey
A beautifully written book in which the atmosphere of a fine old New England house attairs almost to the position of a character in the story, because of its influence upon the heroine Barbara. The picture is drawn with delicacy, insight and charm. Net $1.90

SILVER AND GOLD By Dane Coolidge
A breezy western story of a miner's love and luck, by the author of "The Fighting Fool." Full of action, romance and adventure. A real man's story. Net $1.75

THE SON OF PIO By C. L. Carlsen
The New York Times says: "It tells a good story and tells it well, with plenty of snap and go, with a keen sense of humor, with a mounting tensity of emotion * * * and full knowledge of the unusual Filipino environment." "A corking good story." Net $1.75

THE CRESCENT MOON By F. Brett Young
Everybody's Magazine says: "It takes you straight into Africa, gives you a pleasant creepy feeling. * * * The book stands out among the year's romance, because in it there beats so strongly the inscrutable heart of Africa." Net $1.75

THE GAMESTERS By H. C. Bailey
The New York Times calls it "a gay tale of adventure, rather a tale of many adventures, of the maddest kind. * * * Through it all Eve remains as lovely as she is daring." Net $1.75

THE BETRAYERS By Hamilton Drummond
A brilliant historical romance of the 13th century struggle between Frederick II. and Pope Innocent IV. Full of color, intrigue, love and adventure. Net $1.90

LITTLE HOUSES By George Woden
There is a quaintness and distinction about this, the first novel of a new English writer, which commends it highly to discriminating readers. Net $1.90

Postage extra. Order of your bookseller or E. P. DUTTON & CO. 681 Fifth Ave., New York

CAKE upon the WATERS
By Zoë Akins

A LOVE story, bright, breezy and full of that irresistible vitality which the vulgar call "pep". A Century book. All bookstores. $1.35.

To miss Galsworthy's SAINT'S PROGRESS would be to miss the most important novel of the season.

"One stands wordless and overcome in the presence of a great novel," says the Atlantic Monthly.

NEW APPLETON BOOKS

by Edith Wharton
French Ways and Their Meaning
Mrs. Wharton's new book is a brilliant study of what she deems the four salient qualities of the Gallic Spirit—taste, reverence, continuity and intellectual honesty. She shows how deeply ingrained these qualities are in the lives and thoughts of every French man, woman and child, and how universal they are in their applicability to many kinds of situations. The chapter on "The New Frenchwoman" is delightful. $1.50 net.

by Anthony Hope
The Secret of the Tower
Anthony Hope has staged a modern mystery in an English village and made it as enchanting as his famous tale of Zenda. "It goes without saying that the book is delightfully written. . . . Among the minor characters the shrewd and likeable Mr. Naylor, the two thieves, the unctuous Mr. Radbolt and his wife, whose figure 'contrived to be at once stout and angular,' are especially well done . . . a thoroughly entertaining novel, very gracefully and cleverly written." $1.60 net. The New York Times.

by Joseph Hamblen Sears
The Career of Leonard Wood
Delightfully written anecdotal sketches of the unusually varied, eventful, dramatic life of an eminent American general, a fine man and a distinguished patriot who is much in the public mind today. Illus., $1.50 net.

by Corporal Martin T. Hogan, U. S. A.
The Shamrock Battalion of the Rainbow
The "Fighting Sixty-Ninth" in action. Its story is a thriller of sharp, breathless, brilliant fighting that rushed the Germans out of France and won its triumphal return to "God's Country." $1.50 net.

by Brand Whitlock
Belgium
When Maurice Francis Egan said, "This is a book that will live . . . It is history written with color, vitality and truth which time and changes in public opinion can never make less valuable," it only expressed what thousands of its readers have felt. Two vols., portraits, 8vo., gilt top, uncut edges, library edition, boxed. $7.50 net.

THESE ARE APPLETON BOOKS
Sold at all booksellers

Now Ready by VICENTE BLASCO IBANEZ
Mare Nostrum
(OUR SEA)
By the Author of "The Four Horsemen of the Apocalypse," the most widely read novel in the U. S.

There is the tonic of the sea in it, as if the author had turned from the smoke and grime of the trenches to the freshness and beauty, the green wonder of the restless sea he so greatly loves—*mare nostrum*—the Mediterranean. "It is indeed a rich and powerful novel."—*New York Times.*

Mare Nostrum is the only novel written by Blasco Ibanez since the production of his tremendous work The Four Horsemen of the Apocalypse

$1.90 net. Order of your Bookseller or E. P. DUTTON & CO. 681 5th Ave., New York

This psychic novel is

1. "One of the best novels of the last few years," says Wm. Lyon Phelps.
2. "The most fascinating novel of the entire season," says Keith Preston in the Chicago News.
3. "Far superior to most recent novels," says The Independent.
4. "A masterpiece in a new field of literature," says the Chicago Post.

MISS FINGAL
By Mrs. W. K. Clifford. $1.50
CHARLES SCRIBNER'S SONS
FIFTH AVE. AT 48TH ST. NEW YORK

DEEP WATERS

MORE of W. W. Jacobs' inimitable yarns of English sea-faring folk.

"A sailorman—said the night watchman—is like a fish, he is safest when 'e is at sea. When a fish comes ashore it is in for trouble, and so is a sailorman. One poor chap I knew—"

That's the beginning of the first story. $1.60.

W. W. JACOBS
CHARLES SCRIBNER'S SONS
FIFTH AVE. AT 48TH ST. NEW YORK

Leonard Merrick

knows *men*—so well that men who will hardly read another novel in a year, chuckle in delight over a Merrick story because he gets to where a man really *lives*.

He knows *women*—"catches their lifenesses to the last fleeting expression," says W. D. Howells,—and men who think they understand women.

The man who has not read Merrick's **Conrad in Quest of His Youth** would not lose a day before securing a copy if he appreciated how unusual a pleasure lies in its enthralling pages.

Other Merrick novels now to be had are **The Actor Manager, Cynthia,** and **The Position of Peggy Harper.**

They all have the Merrick flavor. Each $1.75.

Others to Follow

Postage extra. Order of your Bookseller or E. P. DUTTON & CO. 681 5th Ave. New York

The Atlantic Monthly says:

"WE must listen to Mr. Galsworthy. If the future of the world depends upon a better understanding between men and nations, we have reason to be thankful for his peculiar gift of sympathetic insight. We dare not turn a deaf ear to one who says that we hold in our hands the scales that decide for the future between crass materialism and a higher hope."

Nowhere has America's inspiring opportunity for leadership in the present hour been voiced more solemnly and hopefully than in these

ADDRESSES IN AMERICA
1919. By John Galsworthy $1.25
CHARLES SCRIBNER'S SONS
FIFTH AVE. AT 48TH ST. NEW YORK

The QUERRILLS
By Stacy Aumonier
A NEW novel by one of the most brilliant and satisfying of modern English writers. A powerful story of a well-bred English family. A Century book. All bookstores. $1.60.

ALBERT PAYSON TERHUNE'S
LAD: A Dog

$1.75 net, postage extra.
"The Best Dog Book of Ages"
E. P. Dutton & Co., 681 5th Ave., N. Y.

A romance of the Old South

Like pages from an old lavender-scented diary is this romance of Helen Carrington in what was once the garden spot of the Old Dominion.

Marion Harland is the only living writer whose experience dates back to the plantation life of the Old South of a quarter-century before the Civil War, and it is of this she writes in

The Carringtons of High Hill By Marion Harland $1.60
CHARLES SCRIBNER'S SONS
FIFTH AVE. AT 48TH ST. NEW YORK

YELLOW MEN SLEEP
By JEREMY LANE

A full of action as a movie. A thrilling love story of China and America. Involves U. S. Secret Service men, amazingly crafty and desperate Chinese conspirators and an American girl held as a princess and a prisoner in a gorgeous secret empire in the Desert of Gobi. Price, $1.60.

THE CENTURY CO.

The World's Greatest Market Place Is Laid Before You in The Chicago Tribune

AMERICAN FOREIGN TRADE
BY CHARLES M. PEPPER
8vo. 350 pages. All Bookstores. $3.50
THE CENTURY CO.

THE AUTHOR WAS FOR 4 YEARS A FOREIGN TRADE ADVISER TO THE U. S. GOVERNMENT. THE BOOK IS AN AUTHORITATIVE, UP-TO-DATE SURVEY OF WORLD MARKETS AND THE NATURE OF THEIR TRADE.

THE NEW BOOKS OF FICTION
You Only Rent Them Once—Save Money and Rent.
THE BOOK YOU WANT—WHEN YOU WANT IT
THE only library in the world giving prompt service on the new books. The book you want—no trouble—no waiting—only a small rental fee.
WOMRATH'S LIBRARY 1426 Stevens Bldg.

CHAMPIONS OF TENNIS WORLD TO PLAY MATCHES IN CHICAGO

TEAM OF ANZACS, ALSO U. S. STARS, COMING FRIDAY

Two Day Tournament to Be Held at South Shore Club.

BY GEORGE SHAFFER.

Tennis champions of three continents will play in international matches in this city next Friday and Saturday. All four Australian players who have been turning history of the racquet game upside down in this country and Britain, Billy Johnston, the new national singles champion, and co-stars of equal magnitude will compete in a two day tournament at the South Shore Country club. The announcement was made last night by Secretary J. C. Stewart of the Western Lawn Tennis association.

The events are under direction of the Western association, officials of which perfected arrangements to bring the world famous stars here during the recent national tourney at Forest Hills.

Galaxy of Stars.

Following are the players of international reputation who will appear:

William M. Johnston, San Francisco, United States singles champion.

Gerald L. Patterson, Melbourne, Australia, English and continental champion.

Norman E. Brookes of Melbourne, Australian champion, and recent winner with Patterson of the United States doubles title.

Randolph Lycett, Australia.

R. V. Thomas, Australia.

Willis E. Davis, San Francisco, western champion and former national clay court champion.

C. J. Griffin, San Francisco, twice formerly one of the national doubles champions.

Phillip Neer, New York junior star.

It also is probable that Maurice E. McLoughlin, the famous "comet" of Los Angeles; Vincent Richards of Yonkers, N. Y., the most phenomenal young player ever developed, and the crack southpaw player, S. Howard Voshell of Brooklyn, will make the trip to Chicago to measure skill against the Australians once more before the latter leave American soil.

Events at South Shore.

The events at the South Shore club will furnish local followers their first chance to see tennis of all-championship caliber. The galaxy of entrants in the Western association's international matches outshines the events which used to be held annually at the Onwentsia club. Admirers of the star local players, such as Sam Hardy, Ralph Burdick, and Walter Hayes, may be given the chance to see their favorites measure up against the cracks who outplayed the best of America and Britain as part of the attraction.

Tickets for the matches will be placed on sale at Western Tennis association headquarters, 1510 First National Bank building, and at all twenty-three of the local tennis clubs. They also will be carried at the Spalding and Wilson sporting goods houses. The events will start at 2 o'clock daily. Price of tickets will be $2 a day.

To Erect Grand Stand.

Special grand stands are being erected around the two championship stone dust courts of the club. They will seat 3,000 or more. The tournament is in no sense a club affair, but is open to the public, having been scheduled by the local officials to give the thousands of Chicago tennis devotees a chance to watch the stars of the tennis world.

U. S. NET PLAYERS DEFEAT ANZACS IN ALL MATCHES

Forest Hills, N. Y., Sept. 5.—The American lawn tennis team defeated the Australian four in all three matches, two singles, and one doubles, in the international match which began today.

In the doubles William M. Johnston, American singles champion, and William T. Tilden Jr. won from Norman E. Brookes and G. L. Patterson, who recently won the American doubles title, 6—4, 4—6, 6—4, 6—3. In the singles Wallace F. Johnson disposed of Randolph Lycett, 6—4, 6—3, 6—4, and R. Norris Williams Jr. defeated R. V. Thomas, 8—6, 6—3, 6—1.

Johnston and Tilden, by winning against Brookes and Patterson in the final match of the day, made it a clean sweep for the American side. From their side of the net the Americans hammered away at Patterson. His uncertain backhand and, later on, his wildness at smashing, received their attention, with profitable results. Tilden was weak on the American side, but improved toward the finish. Johnston worked away splendidly.

W. F. Johnson, Philadelphia, won the first of the international singles. His steadiness and finely executed driving overcame Lycett, 6—4, 6—3, 6—4. The American conducted his game from deep court accurately, passing Lycett as he attempted to come to the net or engage him in a rally.

R. N. Williams Jr. scored the second point for the Americans by winning his singles match from Thomas. The American was erratic at the start, but gradually steadied to his volleying game, easily outplaying and outmaneuvering Thomas to score the games as he would.

Julian S. Myrick, vice president of the United States National association, announced that the international team matches would conclude tomorrow.

FREIBURG PINS SAVAGE.

Rockford, Ill., Sept. 5.—[Special.]—John Freiburg threw Steve Savage here tonight in two falls, the first in 1:09:00 and the second in 13:30. The double wrist lock was used in both falls.

GASOLINE ALLEY—COLLECTING THE CAMP OUTFIT.

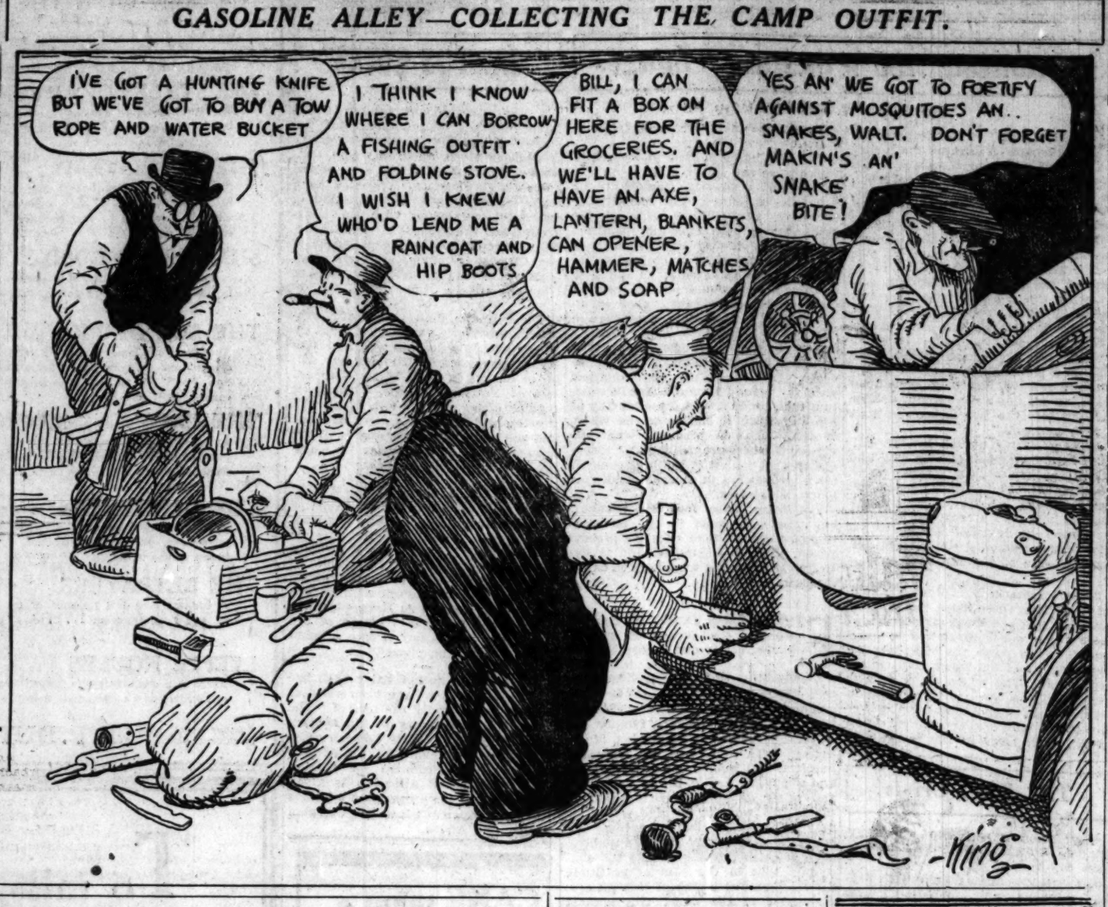

Illinois State Net Tourney Progresses to Final Rounds

Finalists were decided in the women's singles, men's doubles, and women's doubles in the Illinois State tennis tournament yesterday at the Chicago Tennis club. In the women's singles Mrs. H. S. Adams of Centralia, Ill., and Miss C. B. Neely of Chicago, for several years rivals for supremacy in middle west tournaments, will play for the title in the final round.

In the men's doubles two fast, hard playing teams survived the field and will meet tomorrow. Walter T. Hayes and Arthur P. Hubbell administered a defeat in four sets to Sam Hardy and Luke Williams, 6—4, 2—6, 8—6, 6—4. Their match was full of interesting passages and long rallies, with Walter and Art doing their best work at long range, and Sam and Luke fighting to inch up into the forecourt.

Weber Brothers Eliminated.

Ralph H. Burdick and Charles L. Johnston Jr. had the edge in a four cornered driving and volleying duel against the Weber brothers in the other semi-final, and defeated Jerry and Jimmy in straight sets, 6—2, 6—3, 6—3. This match was full of rapid fire stop volleys and cross court strokes, with both sides pressing in toward the net.

Miss Neely entered the final round of women's singles by defeating her partner in doubles, Miss Mary Katherine Voorhees, 6—3, 1—6, 6—3. Miss Neely's ability at lobbing and adapting her game to the weak points of her opponent swayed the contest to her advantage. Mrs. Adams eliminated Miss Marion Lieghton in the other semi-final, in a different sort of a match. This contest developed into a driving duel much of the time, the two principals stroking harder and working harder for killing shots than in the Neely-Voorhees match. Summaries:

MEN'S DOUBLES.

Semi-finals—Walter T. Hayes and Arthur P. Hubbell, Chicago, defeated Lucien E. Williams, Highland Park, and Samuel Hardy, Chicago, 6—4, 2—6, 8—6, 6—4; Ralph H. Burdick and Charles L. Johnston Jr., Chicago, defeated Jerry Weber and James F. Weber, Chicago, 6—2, 6—3, 6—3.

WOMEN'S SINGLES.

Semi-finals—Mrs. H. S. Adams, Centralia, Ill., defeated Miss Mion F. Leighton, Chicago, 6—4, 6—4; Miss C. B. Neely, Chicago, defeated Miss Mary Katherine Voorhees, Evanston, 6—3, 1—6, 6—3.

WOMEN'S DOUBLES.

First round—Miss Elizabeth Qualey, Chicago, and Mrs. H. S. Adams, Centralia, defeated Miss Ione Allen and Miss Genevra Conley, Chicago, 6—1, 6—0.

Semi-finals—Miss M. K. Voorhees, Evanston, and Miss C. B. Neely, Chicago, won by default from Miss Adeline Wyatt, Peoria, and Miss Ruth Hoover, Lovington, Ill.; Miss Elizabeth Qualey, Chicago, and Mrs. H. S. Adams, Centralia, defeated Miss Frances Housel and Miss Dorothea Davies, Chicago, 6—2, 6—2.

Matches Today

Men's singles semi-finals—Johnston vs. Burdick, 2:30 o'clock; Williams vs. Hardy, 4 o'clock.

Women's singles final — Mrs. Adams vs. Miss Neely, 3 o'clock.

Women's doubles final — Miss Neely and Miss Voorhees vs. Miss Qualey and Mrs. Adams, 4:30 o'clock.

Place — Chicago Tennis club, Ridge and Thome avenues, at Kenmore station of Northwestern railroad.

SEEK PERPETUAL BAR ON TEUTONS FROM OLYMPICS

New York, Sept. 5.—Germany and Austria will not be permitted to participate in the Olympic games at Antwerp in 1920, and may be perpetually barred, according to Elwood M. Brown, who has just returned from Antwerp.

"At the meeting preliminary to the games in 1920 a definite decision as to whether Germany will be perpetually barred from future Olympic games will be made," Brown said. "The committee decided to bar both Germany and Austria from the 1920 games because of their unsportmanlike conduct during the war. Perpetual disfranchisement of Germany alone will be favored by Belgium, Italy, France, and some other European nations."

OFFER DEMPSEY $60,000 IN RENO

Reno, Nev., Sept. 5.—An offer of $60,000 to Jack Dempsey to fight Willie Meehan twenty-five rounds in Reno some time after the first of the year was made today by the Reno Athletic club in a telegram to Jack Kearns, Dempsey's manager. Members of the Reno club say that Meehan is willing to fight but what offer was made him was not given out.

Holderson-Clancy Bout at East Chicago Sept. 27

Tommy Holderson and Paddy Clancy, who battled to a draw in eight rounds at Benton Harbor Labor day, have been rematched for another bout. They will meet in the windup at East Chicago on Sept. 27.

SHOW OF FLEETNESS BY BLACKLOCK MARE LANDS CIRCUIT PACE

Hartford, Conn., Sept. 5. — Betty Blacklock won from a field of five in the 2:10 class pace on the Grand Circuit card at Charter Oak park today. It was her first victory of the season and the Blacklock mare came from behind, taking the last two heats in a four heat race. At the start of the fourth heat, Pitman, driver of Todd Echo, was called to the judges' stand and told that the judges expected him to win the heat. He made a fine attempt in the stretch, but Betty Blacklock had too much speed, stepping the last half mile in 1:02¼.

THE ACORN, 3 YEAR OLD TROTTERS, $2,000:

Molly Knight, b. f., by Gen. Watts [Geers]	1	1	
Brother Peter, b. s. [Thomas]	2	3	
Little Lee, b. g. [McDonald]	3	2	
King Stout, ch. s. [Stout]	4	4	
Peter Worth b. s. [A kerman]	5	5	

Norman Dillon and Eliza Dillon also started. Time, 2:11¾, 2:08¾.

2:09 TROT, SECOND DIVISION, $1,000:

Oscar Watts, b. g., by Gen. Watts [Hyde]	1	1	1
Brisac, blk. s. [Dickerson]	3	2	2
The Triumph, b. s. [Walker]	2	6	4
Zomidotte, b. g. [McDonald]	4	3	3
Constantine the Great, b. s. [Murphy]	5	4	6

Peter Pogue also started. Time, 2:09½, 2:09¼, 2:09¾.

DOUBLE TEAM RACE, TROTTING TO WAGON, $1,000:

Alfred King, blk. g., and Dr. Kilburn, br. g. [Furbush]	1	1	
Bingola, b. s. and Almah, b. m. [Cox]	2	2	
Opera Express, ch. g., and Ecco Volo, br. g. [Ralston]	3	3	

Time, 2:13, 2:14¾.

2:10 PACE, $1,000:

Betty Blacklock, br. m., by Blacklock [Walker]	5	2	1	1
Todd Echo, b. g. [Pitman]	3	1	3	2
Prince Pepper, blk. g. [Hyde]	1	5	2	3
Clifford Direct, blk. s. [Murphy]	2	3	5	ro
Florence Peters, ch. m. [Cox]	4	4	4	ro

Time, 2:03¾, 2:09½, 2:08½, 2:10½.

2:14 TROT, $1,000:

Dr. Nick, blk. g., by Dr. Igro [Murphy]	1	1	1	
Baron Cegantie, b. s. [McDonald]	3	2	2	
Humfast, b. m. [Cox]	2	3	3	
Dr. Elmore, b. g. [L. Brusie]	4	4	5	
Kadiska Penn, blk. m. [H. Brusie]	6	5	4	
Bironia and Heglar also started.				

Time, 2:07¾, 2:07¾, 2:08¾.

TO BEAT 2:22½ TROTTING:

Adle Doune, br. m., by Thistledoune [Niles], won. Time, 2:12¾.

Dope on the "Ponies"

Today's Selections

AT BELMONT PARK.

New York Telegraph selections:

1—Neddam, Padriac, Shillelah II.

2—Reddest, Rhomb, Skibbereen.

3—Cleopatria, Upset, David Harum.

4—Dunboyne, Vexatious, Over There.

5—Mary Belle, Clara Martin, Pietor.

6—Sam Kelly, Cock O' the Main, Nanette Flack.

BELMONT PARK RESULTS.

First race, 2 year olds, $800, 5½ furlongs—Faisan Dore [imp.], 108 [Musgrave], 11 to 5, even, 2 to 5, won; Copyright, 108 [Lang], 10 to 1, 4 to 1, 8 to 5, second; Roseland, 105 [Ensor], 8 to 1, 3 to 1, 8 to 5, third. Time, 1:07. Bright Gold, Aerial, and Lover's Lane II. ran.

Second race, the Belair, mares of all ages, $900 added, 6 furlongs—Milkmaid, 120 [Sande], 12 to 5, even, 2 to 5, won; Elfin Queen, 110 [McAtee], 7 to 1, 5 to 2, 6 to 5, second; Fruitcake, 117 [Kummer], 5 to 1, 2 to 1, 4 to 5, third. Time, 1:11 3-5. Pen Rose, Passing Shower, Groundswell, and Ballet Dancer II. ran.

Third race, 3 year olds and up, $900, 1 mile—Bridesman [imp.], 100 [Callahan], 6 to 1, 8 to 5, out, won; Questionnaire, 104 [McAtee], 13 to 10, 2 to 5, out, second; Carpet Sweeper, 114 [Ensor], 7 to 5, 2 to 5, out, third. Time, 1:40 1-5. Kashmir ran.

Fourth race, 3 year olds and up, $800, 1 mile—Doleful, 109 [Ensor], 11 to 20, out, out, won; Thomas F. McMahon, 106½ [Kummer], 18 to 5, 7 to 10, out, second; Orderly, 114 [Carroll], 4 to 1, even, out, third. Time, 1:40 4-5. Lady Ward ran.

Fifth race, 3 year olds and up, $800, 1 mile—Happy Valley, 110 [Callahan], 9 to 10, out, won; Whimsy, 114 [E. Haynes], even, out, second; Rockport, 104 [Rowan], 15 to 1, 3 to 1, 3 to 5, third. Time, 1:41 2-5. Babette ran.

Sixth race, maidens, 2 year olds, $800, 6 furlongs—John P. Grier, 110 [Ambrose], 13 to 20, 1 to 4, out, won; Pilgrim, 110 [Sande], 7 to 1, 8 to 5, 7 to 10, second; Rouleau [imp.], 110 [Kelsey], 8 to 1, 3 to 1, even, third. Time, 1:11 4-5. Service Star, King's Champion, Devil Dog, Arrowhead Inn, and Eastern Glow ran.

TribuneDecisions

Decisions of The Tribune fight representatives are:

At Evansville—Jack Kelly knocked out Billy Meyer [1]; Leo Witt won from Billy Cole on foul [5]; Ralph Alexander won from Jack Carey on foul [4]

At Passaic, N. J.—Eddie Moy beat Charley Pitts [8].

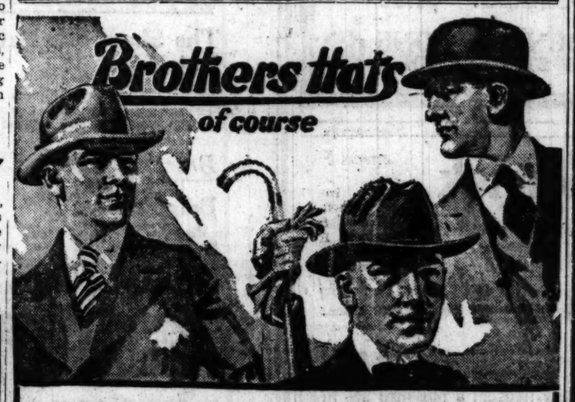

FALL HATS
Representing—
Distinctive
Style
Quality
and Value
$3 to $6

Brothers Hats

34 W. Washington St. At Dearborn St.
1224 Milwaukee Ave. Cor. Ashland Ave.
OPEN EVERY EVENING FOR YOUR CONVENIENCE

All Hail the
Radium
A Debonair Hat for "He"-Men

The Radium is a flexible fine felt—jaunty without flippancy—a hat that accentuates strength in men and young men of vigorous mental keenness; a $6.00 to $6.50 value; all colors, all sizes..... $5

We Save You on All Wool Suits & Overcoats $10

The Joe Beeson Co.
19 E. Jackson Boulevard, Opposite Pickwick Alley
Between State and Wabash

WOMEN GOLFERS OF INDIAN HILL WIN TEAM TITLE

Beat Olympia Fields and Glen Oak in Final of W. W. G. A.

BY JOE DAVIS.

Having tomahawked all opposing teams on the north side, Indian Hill golfers yesterday invaded Flossmoor and took the scalps of Glen Oak and Olympia Fields in the final battle for the team championship of the Women's Western Golf association. Indian Hill gathered 21½ points; Glen Oak, the west side champion, 17; and Olympia Fields, south side champion, 6½.

The victory of the north side quintet was expected, but the favorites were pushed closely by Glen Oak. Until the last trio finished, Indian Hill was only 1½ points to the good.

Mrs. Letts Scores 89.

Mrs. F. C. Letts, Jr., who scored 4½ points for the winners, had a fine card of 89 over the sunburned course. Fairways and greens both were fast, and, being able to get good distance, Mrs. Letts made the first hole, 512 yards, in men's par of 5. At the third, 550 yards, she got another par 5. She made nine holes in men's par, getting the long twelfth and the long eighteenth in fives. She went out in 42 and home in 47, having three sevens on the in round.

Mrs. E. E. Harwood of Olympia, who played in the trio with Mrs. Letts, had 45—47—92, and Mrs. Melvin Jones of Glen Oak, 47—45—92. Mrs. Lett's card was:

Out	5	4	5	5	5	5	4	4	42
In	7	3	5	3	5	5	7	7	5	47—89

Mrs. Ott Some Substitute.

The big surprise of the day was the fine play of Mrs. Charles F. Ott, a substitute on the Glen Oak team. With an approximated 6 on the twelfth hole, she would have had a card of 98. She scored 5½ points out of a possible six for her side, the other players being Mrs. P. S. Noon of Olympia, and Miss Elizabeth Klotz of Indian Hill. Summary:

Mrs. F. C. Letts Jr., Indiana Hill, 4½ points; Mrs. E. E. Harwood, Olympia, 2½; Mrs. M. Jones, Glen Oak, 2; Miss E. Klotz, Indian Hill, 2½; Mrs. P. S. Noon, Olympia, 1; Mrs. C. F. Ott, Glen Oak, 5½; Miss D. Klotz, Indian Hill, 5½; Miss S. Richards, Olympia; Miss M. Powers, Glen Oak, 3½; Mrs. H. O'Brien, Indian Hill, 4; Mrs. J. C. Baker, Olympia, 1; Mrs. E. H. Seay, Glen Oak, 4; Mrs. E. W. Ellis, Indian Hill, 5; Mrs. E. S. Farrand, 2; Mrs. G. L. Johnson, Glen Oak, 2.

Oak Park Club Tourney.

The Oak Park Country club will stage an Auchtermuchty invitation tournament Sept. 17 and 18, open to members and guests over 30 years of age. It is the first tournament of its kind promoted by the club.

Miss Bleibtrey Reduces 300 Yard Swim Record

Philadelphia, Pa., Sept. 5.—[Special.] Ethelda Bleibtrey of the New York Women's Swimming association lowered the American record for 300 yard swim for women tonight at the Germantown Cricket club, swimming in 4:18. She covered the first 100 yards in 1:12 and the second 100 in 2:43.

Woods and Waters by LARRY ST. JOHN

BIRD NOTES.

THESE are eventful days for bird lovers. Most any morning now you will go out to the posey bed and look in vain for the tiny, ruby throated humming bird that has been paying you a visit with humming bird regularity. Do not worry about his welfare, for he has probably covered a lap or two of his southward journey. Warblers are trooping in from the north country. Every clump of willows along the streams are full of them. They warble and trill and hop about for the edification of anglers and common people who happen to be around, and no doubt they wonder why we too are not heading toward the south, where coming to work in a heated limousine, wearing clothes turned inside out, and other rich man's hardships are not encountered.

* *

Blackbirds are flocking. Just before the sun comes up a thousand or more of them will leave their roosting place in a body, each bird having something to say and saying it, the whole thousand of them making almost as much noise as five office girls going on a week end party to the Dunes. Soon they will be joined by bobolinks. Yes, those seedy, rusty looking little fellows you see with the blackbirds are our old "good dresser" friends in winter plumage—apparently they also turn their old suits outside in like any common, every day millionaire.

* *

Have you noticed the many goldfinches about? These are the birds we commonly call "wild canaries." You see them everywhere now, in towns as well as in the fields, and sometimes you hear them flying overhead. They look a little rusty perhaps, but their up and down flight make identification easy and everybody knows their call: "Swe-e-e-t; see me; sw-e-e-t." Smart birds, if any one should ask you. They wait until late summer to bring their little ones into the world, for then seeds are ripe and plentiful and with high living the babies grow like weeds and are almost as big as grown-ups when cold weather comes.

THREE TITLE CUE TOURNEYS LISTED BEFORE JAN. 1

Three national billiard championships are to be played for this year, starting on Oct. 20, with an 18-2 balkline tournament at Hotel Astor, New York. The field will be limited to six players and the entrance fee $250. Prizes will be $2,500, $1,750, $1,250, $750. Entries close Sept. 20.

A three cushion tournament will be staged at the Moose Auditorium, Cleveland, Nov. 6 to 19. The entrance fee will be $150 and the field limited to ten players. Prizes are $1,500, $1,250, $1,000, $750. Entries close Oct. 4.

The pocket billiard championship is billed for Dec. 1 to 13 at the Auditorium parkway, Philadelphia. This will be limited to ten players, the entry fee and the prizes being the same as in the three cushion event. Entries close Nov. 1.

The winner in each tournament will receive a trophy donated by the Brunswick-Balke-Collender company, which will be held for one year. It will become the property of the player winning it three times. In addition the winner of each championship will receive an annual salary. Entries must be sent to 31 West Thirty-second street, New York.

SARI OUTSAILS OTTER AGAIN IN LIPTON RACE

Local Yacht Beats Milwaukee Boat, Twice; Final Brush Today.

Commodore Samuel Dauchy's [illegible] little class R racer, Sari, of the Lincoln Park Yacht club, [illegible] cinched its 1919 title to the Lipton cup yesterday when it administered a second defeat to its rival, Commodore Charles E. Kuehn's Otter of Milwaukee, the only other contender for the trophy.

Yesterday's victory gave Sari a total of 200 points for the cup, as against 100 points for Otter. Therefore the only chance remaining for the Milwaukee boat to cop the cup is for Sari to break down and be unable to finish today's final race. In that remote event the boats would be tied, and a sail off would be necessary.

Sari Leads All the Way.

Yesterday's race was a repetition of the opener, with Sari showing the way to Otter throughout. That the two boats are equally fast is a fact that was admitted by the critics who followed the race, but it also is a fact that the winning of both races was almost entirely due to superior judgment on the part of Skipper Dauchy and his crew.

As was the case on Thursday, Skipper Kuehn outgeneraled Skipper Dauchy at the start and swung his boat over the line considerably in the lead. The advantage was not maintained long, however, as Sari soon worked to weather and assumed a lead that was not relinquished. The windward and leeward course was sailed twice over for a total distance of twelve miles. The wind was from the southeast and blew at the rate of about twelve miles an hour.

Milwaukee Craft Loses Chance.

The first leg was a beat to windward and the boats made the first mark in two long tacks. It was on this leg that Skipper Kuehn made an error in judgment that undoubtedly cost him a grand chance to come up even terms and then beat Sari on the run, a point of sailing at which the Milwaukee craft seems to excel.

As it was, the visiting skipper held on the port tack too long, overstood the line for the mark, and overlooked a golden opportunity to round to stake in the lead.

On the run both boats had spinnakers and balloons drawing them along like express cars, and while Otter took a decided gain, Sari maintained her lead. Time for the first round:

	1st buoy.	Finish.
Sari	3:24:24	3:37:21
Otter	3:36:03	3:49:06

Second Round Similar.

The second round was a repetition of the first, as the wind held in the same quarter and it was another case of Sari showing the way. Otter tangled astern with little hope of overcoming the Chicago craft's advantage. Time for the final round:

	1st buoy.	Finish.
Sari	3:07:21	3:19:18
Otter	3:31:06	3:43:03

Today's final race will start at 2 o'clock.

UNITED CIGAR STORES

Closed on Sundays

We suggest purchases today to supply your needs over the week-end.

WHITE SOX DEFEAT CLEVELAND, 9-1, BEFORE 25,000 CROWD

WELCOMING FANS SEE UTTER ROUT OF FLAG RIVALS

First Game of "Crucial" Series Merry-Go-Round for the Gleasons.

BY I. E. SANBORN.

Just as easily as rolling off the traditional log, the White Sox copped the opening game of their "crucial" series with Cleveland yesterday by a score of 9 to 1 and their battle was a demonstration of the eternal grasp which baseball has on the affections of the American fans.

Eddie Cicotte, who worked in the only game the Gleasons won in Cleveland, pitched the worst and the best game I have seen him deliver in ten years. E. Verygood was in the hole to the batsman more than half the time and apparently lacked the control which is his chief stock in trade, in spite of the shine ball myth. In spite of that Cicotte held the Indians to six swats and one run and he gave them six bases on balls, which is more than he usually gives in half a dozen games.

Myers Gets His This Time.

Elmer Myers, who shut out the Sox with only five hits in Cleveland, was jammed off the slab in less than two rounds, during which the Gleason crew made more safe swats off him than they did in nine chapters in Chicago. And the Indians had to use three pitchers to finish the scrap. If you can dope out that reversal of batting and swatting you ought to know who is going to win the next world's series.

Cicotte was given some brazen support by his pals. They did not care when they robbed of base hits, and on the only time they fell down was in the seventh, when Buck Weaver dropped the ball after tagging a runner out at third base and gave the visitors their only tally. Weaver redeemed for that inconsequential break by leading the Sox in slugging with two, including a two bagger. Cicotte himself was considerable clouter, as he perpetrated two singles and a double in four times up, and was instrumental in the chasing of Myers.

25,000 Fans See Fire.

The scrap was settled so early in the day that the crowd of 25,000 folks had little to enthuse over in the later innings, but the battle proved so hot it started a fire in the left field bleachers, which created some excitement in the seventh inning and proved stubborn enough to require the services of a professional blaze fighters before it was conquered. There were no casualties, as the bleachers were one of the open spots in the park not jammed with spectators.

The Sox grabbed the game early. Two were out in the first when Weaver walked off a double and raced the rest of the way home on a single by Jackson. Felsch walked and Gandil smashed a liner into Chapman's fists. Risberg led in the second with a two bagger, Schalk whiffed, but Cicotte singled, scoring the Swede. Liebold walked and Collins beat out a beauty over to Wamby. Weaver combed a single to right, good for two more tallies, and Myers was taken out to save him for another day. Tony Faeth went in, and a double play on Jackson's wallop stopped that Sox assault.

Three More in Fifth.

The Gleasons bunched three solid singles with a wild throw by O'Neil in the fifth round for two runs, and wound up in the eighth with three more hard wallops off Ed Klepfer, their former teammate, who replaced Faeth in the seventh.

The Indians did not get a hit off Cicotte until the fifth, but before that they had accepted four passes at his hands. Chapman and Speaker walked with nobody out in the fourth round, but Cicotte made the next three hit off his pals took care of what they started.

The lone Cleveland tally came over in the seventh. Wamby led off with a clean double of the Texas league species, which Collins almost captured in short right field. O'Neil rapped a bounder to Risberg, who pegged to Gandil, cutting off Smith, but Weaver dropped the ball in the collision that resulted and lost the out. Johnston took Faeth's turn at bat and hit into a double play, on which Smith registered. Graney followed with a loud double, but Chapman struck out.

Budding Runs Cut Off.

The Spokes tried to start something in the ninth. O'Neil singled with one down and let Evans run for him. Wood batted for Klepfer and rolled out. Then Graney singled to center, but Evans was held on third and perished there when Chapman lofted a fly to Felsch. Score:

CHICAGO.

	AB	R	H	TB	BB	SH	SB	P	A	E
Felsch, rf	3	1	0	0	1	0	0	2	0	0
Jackson, lf	5	1	2	2	0	0	0	0	2	0
Gandil, 1b	4	2	2	3	0	0	0	11	1	0
Liebold, rf	4	0	2	3	0	0	0	1	0	0
Collins, lf	3	1	1	1	1	0	0	6	0	0
Weaver, 3b	4	1	2	3	0	0	0	1	3	0
Risberg, ss	4	0	1	2	0	0	0	3	7	0
Schalk, c	4	0	0	0	0	0	0	5	1	0
Cicotte, p	3	1	2	2	1	0	0	1	1	0
Totals	33	9	13	15	4	1	0	27	12	1

CLEVELAND.

	AB	R	H	TB	BB	SH	SB	P	A	E
Graney, lf	4	0	2	3	1	0	0	3	0	1
Wamby, rf	4	0	0	0	1	0	0	5	2	0
O'Neil, 1b	4	0	0	0	0	0	0	7	1	0
Evans, cf	1	0	1	2	0	0	0	2	0	0
Johnston, 3b	4	0	0	0	0	0	0	4	0	0
Wood, 2b	3	0	1	2	0	0	0	2	3	0
Smith, ss	3	0	1	1	0	0	0	2	3	0
Faeth, p	0	0	0	0	0	0	0	0	0	0
Klepfer, p	3	0	0	0	0	0	0	0	2	0
Totals	*32	1	6	9	6	0	1	24	7	3

*Batted for Faeth in seventh and batted for Klepfer in ninth.

Chicago	0	0	0	0	0	0	1	0	0—1
Cleveland	1	0	0	0	0	0	0	0	0—1

Two base hits—Weaver, Risberg, Smith, Johnston. Struck out—Cicotte, 4; Faeth, 1. Bases on balls—Cicotte, 6; Faeth, 1; Klepfer, 1. Double plays—Chapman-Harris; Collins-Risberg. Hits—Myers, 6 in 1 1-3 innings; Faeth, 4 in 4 2-3 innings; Klepfer, 3 in 3 innings. Umpires—Moriarty and Hildebrand.

COMMERCIAL LEAGUE GAMES.

The First National Bank team can decide the Federal Reserves this afternoon at Lincoln park, the two clubs will be tied for first place in the Commercial league. Today is the last day of the league season, the games being Durkascos vs. Independent Oil company, Lincoln park, diamond 3. Bank vs. U. S. Gypsums, De Paul field.

Pennant Dope

AMERICAN LEAGUE.

If Detroit could win all of its nineteen remaining games the White Sox would have to win thirteen of their nineteen games to retain the lead. Games yet to be played:

	Chicago	Cleveland	Detroit	New York	St. Louis	Boston	Washington	Philadelphia	Totals
Chicago		3	3	3	2	3	3	3	—19
Cleveland	2		3	3	2	3	3	4	—20
Detroit	3	2		3	2	3	3	3	—19

NATIONAL LEAGUE.

If New York could win all of its remaining twenty-three games Cincinnati would have to win fifteen out of its remaining eighteen games to retain the lead. Games yet to be played:

	Cincinnati	New York	Chicago	Pittsburgh	Brooklyn	Boston	St. Louis	Philadelphia	Totals
Cincinnati		2	4	0	3	4	3	2	—18
New York	2		4	3	1	7	3	3	—23

The Standings

AMERICAN LEAGUE.

	W.	L.	Pct.		W.	L.	Pct.
CHICAGO	78	43	.645	St. Louis	62	60	.508
Detroit	71	50	.587	Boston	56	62	.475
Cleveland	70	50	.583	Wash'ton	46	76	.377
New York	65	51	.560	Philadel	32	88	.267

YESTERDAY'S RESULTS.

Chicago	9;	Cleveland	1
Boston	15;	Philadelphia	7
Detroit	12;	St. Louis	3

No other scheduled.

GAMES TODAY.

Cleveland at Chicago.	New York at Washn.
St. Louis at Detroit.	Boston at Phila. [2].

NATIONAL LEAGUE.

	W.	L.	Pct.		W.	L.	Pct.
Cincinnati	84	38	.689	Brooklyn	58	61	.487
New York	74	43	.632	Boston	48	66	.421
CHICAGO	64	54	.542	St. Louis	45	73	.371
Pittsburgh	58	60	.49	Philadel	41	75	.353

YESTERDAY'S RESULTS.

Chicago	2;	Pittsburgh	0
Brooklyn	3;	New York	2
St. Louis	1;	Cincinnati	0
Boston	6;	Philadelphia	2

GAMES TODAY.

Chicago at Pittburgh.	Brooklyn at N. York.
Cincinnati at St.Louis.	Phila. at Boston.

NOTES

Cleveland again today and tomorrow.

The Gleasons gained a full lap on the Indians, but only half a lap in the pennant race, because Detroit slipped into second place and is only seven games behind.

Chapman made a great catch of a foul fly from Collins in the eighth inning, going almost against the concrete shed which protects the tarpaulin lid to cop the ball.

Harris smashed a long fly to center in the second inning, and it gave Felsch a lot of trouble. Hap lost it twice in the sun, stubbed his toes once, and still got back under the ball.

Weaver caught Speaker napping in the first inning and stretched an ordinary single into a double by taking advantage of a slow return of the ball. It produced the first tally when Jackson singled to right.

Lieut. Smiley, who was Sergt. Smiley, U. S. A., when he drilled the White Sox in military tactics in 1917, was among the interested spectators. He recently returned from overseas, and the Gleasons sure were glad to see him, for they won the pennant and the world's championship with him as mascot.

Notes

Pittsburgh, Pa., Sept. 5.—[Special.]—One more battle tomorrow, then both teams will proceed to Chicago for an engagement at Cub park Sunday afternoon.

Vaughn was satisfied to cop the hero honors with his arm and didn't seem to care a rap even though he did strike out three times in a row.

Bill Killefer won a round of applause from the assembled 2,000 constituents by running back to the stand for a pretty catch of Schmidt's foul in the seventh inning.

The pastime was marred at frequent intervals by players of both teams protesting to Umpire Byron against the alleged doctoring of the balls by both Vaughn and Cairson. The objections always were overruled.

There was a refreshing display of the old life among Mitchell's minions and they played as if they had suddenly grown fearful of losing their grip on third place. The boys have not forgotten that they will cut in on a piece of the world series melon if they finish third.

SOUTHPAW SLANTS OF HIPPO VAUGHN BLANK PIRATES; SCORE, 2-0

Pittsburgh, Pa., Sept. 5.—[Special.]—Exercising the magic art that for years has made him master of the Pirate hitters, Big Jim Vaughn southpawed the Bruins to a 2 to 0 victory over the home guards this afternoon in the second battle of the set.

Mitchell's husky sidewheeler subdued the hostiles with five scattered swats, one a double, and passed three gents, in addition to fanning seven. Harold Carlson, who opposed Hippo for eight innings, and his rescuer, Frank Miller, were less fortunate, for each issued one base on balls and both blossomed into runs.

Fortune smiled on Davis Jefferson Robertson, two time goat for the north siders and the author of fielding bobbles which cost his mates successive ball games on Wednesday and Thursday. Being in a mood to atone for his misdeeds and misjudgment of easy fly balls, the former Giant stepped into the breach in the fourth inning and unbuckled the single that produced the first Cub tally and what would have sufficed for all purposes in overcoming Mr. Bezdek's enterprising upstarts.

Carlson Falters; Davey There.

The matinée had proceeded with leaps and bounds and very few thrills up to the point where Davey portrayed the hero rôle. Carlson, who had suppressed the north siders with just one hit in the first three frames, faltered at the start of the fourth and dealt a pass to Flack. Hollocher inserted a sacrifice and Herzog blazed a single to right center, boosting Flack to third. With the Pirate infield drawn in, Robertson looped a safety over Terry's lid and the fleet Mr. Flack eased himself across the pan.

This promising rally soon subsided, however, for Merkle skied to Carey and Barber heard Ump Bryon call a third strike on him. Much enraged over the ruling, Barber gave vent to sundry utterances, which aroused the ire of the arbiter, causing him to banish the Cub left fielder. Paskert then sat in as a substitute.

Double Play Stops Pirates.

Vaughn also slipped a bit in the fourth, walking Southworth, the first batter up, but Whitted swatted into a double play, Hollocher to Merkle. Barbare, who touched off a single, was stranded when Robertson speared a fly from Cutshaw's warclub.

Frank Miller hurled the ninth inning for the Pirates and opened by passing Hollocher, who sped to second on Herzog's sacrifice, and romped home ahead of Merkle's line single past Terry. A moment later Merkle, dozing off first, was caught cold turkey, Miller to Whitted to Cutshaw. Score:

CHICAGO.

	AB	R	H	TB	BB	SH	SB	P	A	E
Flack, rf	3	1	0	0	1	0	0	2	0	0
Hollocher, ss	2	1	1	1	1	0	1	*5	0	
Herzog, 2b	3	0	1	1	0	1	0	1	1	0
Robertson, cf	4	0	0	0	0	0	0	4	0	0
Merkle, 1b	4	0	2	2	0	0	0	12	0	0
Barber, lf	2	0	0	0	0	0	0	1	0	0
Paskert, lf	1	0	0	0	0	0	0	0	0	0
Deal, 3b	3	0	0	0	0	0	0	1	3	0
Killefer, c	3	0	0	0	0	0	0	8	2	0
Vaughn, p	3	0	0	0	0	0	0	0	2	0
Totals	28	2	5	5	2	2	0	27	13	0

PITTSBURGH.

	AB	R	H	TB	BB	SH	SB	P	A	E
Nicholson, lf	4	0	1	1	0	0	1	2	0	0
Carey, cf	3	0	0	0	0	0	1	3	0	0
Southworth, rf	3	0	0	0	1	0	0	3	0	0
Whitted, 1b	3	0	1	1	1	0	1	9	1	0
Barbare, 3b	2	0	1	1	1	1	0	1	3	0
Cutshaw, 2b	4	0	0	0	0	0	0	3	3	0
Terry, ss	4	0	0	0	0	0	0	1	0	0
Schmidt, c	3	0	1	1	0	0	0	4	1	0
Carlson, p	2	0	0	0	0	0	0	0	1	0
*Lee	1	0	0	0	0	0	0	0	0	0
Miller, p	0	0	0	0	0	0	0	0	1	0
Totals	29	0	5	5	3	1	3	27	11	0

*Batted for Carlson in eighth.

Chicago	0	0	0	0	0	0	0	1	—2
Pittsburgh	0	0	0	0	0	0	0	0	—0

Bases on balls—Vaughn, 3; Carlson, 1; Miller, 1. Double play—Hollocher-Merkle. Hits—Carlson, 4 in 8 innings; Miller 1 in 1 inning. Hit by pitcher—Vaughn [Carey]. Losing pitcher—Carlson.

NEW YORK STATE INCOME TAX HITS PLAYERS-UMPS

Albany, N. Y., Sept. 5.—Professional baseball players and umpires, no matter what their club affiliations, who participate in games played in New York state this year, will be subject to the provisions of New York's new income tax law, Controller Eugene M. Travis ruled today.

This means, it was explained at the comptroller's office, that players and umpires of the National, American, and International leagues, and others similarly situated, whose residences and home teams are located in other states, will be required to pay an income tax on the money earned while they are playing in New York, if this amount is more than $1,000.

Coincidentally, players and umpires of New York clubs will not be required to pay a tax on their salaries earned in games played outside the state.

The decision was rendered in response to inquiries by baseball clubs who previously had been notified by the controller that the statutes require them to act as withholding agents and to deduct amount of tax due the state. The tax is payable next March on this year's incomes.

In the Wake of the News

By JACK LAIT

FOR COLUMNBIA.

WOULDWRITE WAKE, president of this department, announces a tour of his constituent cities, in which he will go directly to the people and over the heads of the Congress of Editors, bellowing a heart-burning appeal for a League of Columns.

The League of Columns is President Wake's personal passion. It is an idealistic, altruistic, ethereal and symphonic brotherhood of paragraphers, and its utopian purpose is to equalize the foreign commerce in comedy—to distribute with impartial justice the current whimsies among the contending celebs, with a view to guaranteeing the weak column the same crack at a joke enjoyed by the powerful one; guaranteeing the obscure sporting page piker the same share of contribs as the mighty and arrogant editorial page power.

The Congress of Editors is bitterly opposing President Wake, to foster certain political schemes, hoping to keep all strength mobilized on the editorial page, in order to tempt the voter to read the adjacent editorials. But President Wake modestly predicts that his League will cop.

* *

Scorning the corrupt press, granting the futility of shooting fancy English or rhetorical reason at the partisan Editors, he has resolved to take his democratic cause to the ears of the final Tribunal—the two-cent cit!

He will leave for a swing around the circle next Friday, his lucky day (accompanied by Mrs. Wake, as usual). His itinerary:

Friday, Sept. 12, Zion City; Saturday, Sept. 13, layoff because of hoodoo date; Sunday, Sept. 14, rest and prayer; Monday, Sept. 15, Hubbard's Woods; Tuesday, Sept. 16, Highland Park; Wednesday, Sept. 17, Ravinia Park; Thursday, Sept. 18, Oak Park; Friday, Sept. 19, Forest Park; Saturday, Sept. 20, Waldheim; Sunday, Sept. 21, golf; Monday, Sept. 22, Cicero; Tuesday, Sept. 23, Kankakee; Wednesday, Sept. 24, Elgin; Thursday, Sept. 25, Dunning; Friday, Sept. 26, Pontiac; Saturday, Sept. 27, Geneva; Sunday, Sept. 28, meditation; Monday, Sept. 29, Joliet; Tuesday, Sept. 30, Chester; Wednesday, Sept. 31, Burnham; Thursday, Sept. 32, Dwight. Twenty-one days and some wonderful nights will thus be consumed.

* *

The party will leave in a train of ten tin cars, the reputation of which will be insured at 6 cents each.

President Wake will wear a white flannel coat and blue trousers, with a lofty silk kelly. The movie rights to this costume and tour have been leased for a huge sum, the proceeds to go toward founding a Refuge for Bartenders Bereft of the Patronage of Bibulous Humorists by Prohibition.

The president's secretary, Gus Thebus, announces that unless the League of Columns is forced past the blind animosity of the Congress of Editors, there will be no peace, and this sheet will be but a paper of scrap. President Wake is proud to fight for the cause—yea, write letters for it.

There is only one column precedent for such a junket. The one column president circled about for twenty-one days before his friends led him home and sobered him up. This jaunt, though starting without the auspicions foundation which fortified the predecessor, with bars shut against it, is expected to wind up in even a rosier blaze of glory and more staggering pyrotechnics.

Minor Leagues

AMERICAN ASSOCIATION.

	W.	L.	Pct.		W.	L.	Pct.
St. Paul	78	60	.614	Columbus	63	84	.429
Kas. City	71	54	.568	Min'apolis	60	68	.469
Ind'polis	71	57	.555	Toledo	49	75	.386
Louisville	70	59	.543	Milwaukee	49	82	.374

YESTERDAY'S RESULTS.

AMERICAN ASSOCIATION.

Minneapolis, 9; Louisville, 2.
St. Paul, 9; Columbus, 0.
Kansas City, 4; Indianapolis, 0.
Milwaukee, 5; Toledo, 0.

INTERNATIONAL LEAGUE.

Jersey City, 2; Baltimore, 0.
Reading, 7; Newark, 4.
Buffalo, 5; Rochester, 0.
Toronto, 10; Binghamton, 9.

SOUTHERN ASSOCIATION.

Mobile, 9; New Orleans, 2.
Mobile, 2; New Orleans, 1 [7 innings].
Atlanta, 3; Birmingham, 2.
Little Rock, 6; Memphis, 0.
No others scheduled.

WESTERN LEAGUE.

Sioux City, 13; Joplin, 12.
Wichita, 8; Des Moines, 3.
St. Joseph, 5; Oklahoma City, 3.
Tulsa, 7; Omaha, 2.

PACIFIC COAST LEAGUE.

Los Angeles, 6; Salt Lake, 5.
Oakland, 4; Seattle, 0.
Portland, 3; Sacramento, 2.
Vernon, 1; San Francisco, 1.

11 NINES TO PLAY IN TITLE GAMES

Pennant winning teams from eleven amateur baseball leagues of Chicago will contest for the Cook county amateur championship and the Litsinger cup, according to reports of league managers at a meeting of the Chicago Amateur Baseball leagues last night. The net receipts will be given to the Children's Memorial hospital. The first game will be played in Grant park Sept. 13. Preceding the game the teams entered in the race will parade through the loop.

Jack Pickett will officiate as chief umpire. The other umpires will be chosen by the governing board. The leagues entered for the championships are: Commercial, Manufacturers, Merchants, Mercantile, Argo-Clearing, North Shore Manufacturers, Cicero-Austin, Western Electric, Cranes, International Harvester, and the Pullman Manufacturers.

Boulevard and Sincerity Play for Craftsmen Flag

The championship game in the Craftsmen baseball league will be played today at Normal park, Sixty-first street and Racine avenue, Boulevard meeting Sincerity. The former is present titleholder and will defend against the champion of the north division.

Another good amateur game today is between the Hurley Thors, champions of the Austin-Cicero league, and Continental Can of the Commercial league, at Cragin park. The Hurleys have a record of fourteen victories in fifteen games this season.

Hire's
carbonated in bottles
for the home

ITS quality and purity have, for 50 years, been conscientiously maintained. Order by the case from your dealer. You can also obtain Hires on draught at the bar or fountain.

Distributors
Schoenhofen Company
Chicago, Ill.

LONE RUN BY CARDS ENOUGH TO THWART ASPIRING REDS, 1-0

St. Louis, Mo., Sept. 5.—Heathcote's single and steal of second, followed by McHenry's single in the eighth, scored the only run and St. Louis defeated Cincinnati, 1 to 0. The game developed into a pitching duel between Doak and Ring, with the former slightly excelling. Score:

Cincinnati	AB	R	H	P.	St. Louis.	AB	R	H	P
Rath, 2b	2	0	1	0	Schultz, rf	4	0	0	0
Daubert, 1b	3	0	0	1	Heathc'e, cf	4	1	1	0
Groh, 3b	4	0	1	0	Stock, 3b	4	0	0	1
Roush, cf	4	0	1	2	Hornsby, 2b	4	0	1	0
Neale, rf	4	0	0	0	McHenry, lf	4	0	1	0
Kopf, ss	4	0	0	0	Clemons, 1b	3	0	1	10
Gonzales, lf	3	0	0	1	Wollwitz, ss	3	0	0	1
Wingo, c	3	0	0	1	Lavan, ss	3	0	0	2
Ring, p	3	0	1	0	Doak, p	3	0	1	0
Totals	31	0	5	2	Totals	28	1	7	0

Cincinnati	0	0	0	0	0	0	0	0	0—0
St. Louis	0	0	0	0	0	0	0	1	*—1

Two base hit—Lavan. Stolen base—Heathcote. Bases on balls—Ring, 3; Doak, 2. Struck out—Ring, 1.

ROBINS, 3; GIANTS, 2.

New York, Sept. 5.—Brooklyn evened up its series with New York, winning the second game of the series, 3 to 2. After the Giants tied the score in the eighth inning Brooklyn won against Winters in the ninth. Kilduff scoring on his triple and Griffith's sacrifice fly. Score:

Brooklyn	AB	R	H	P.	N. York	AB	R	H	P
Olson, ss	4	0	1	0	Burns, lf	4	0	1	1
Johnston, 2b	4	0	1	0	Young, rf	4	0	1	1
Myers, cf	4	0	1	0	Fletcher, ss	4	0	0	0
Z. Wheat, lf	4	0	0	2	Zim'an, 3b	4	0	0	2
Konz, 1b	4	0	0	0	Frisch, 2b	4	0	0	1
Kilduff, 3b	4	1	1	0	Kauff, cf	3	0	1	2
Griffith, rf	3	0	0	0	Kelly, 1b	3	1	2	0
Krueger, c	4	1	1	0	Gonzales, c	3	0	1	0
Mitchell, p	3	0	0	0	Perritt, p	0	0	0	0
					*McCarty	1	0	0	0
					†King	0	1	0	0
					Winter, p	0	0	0	0
Totals	34	2	5	2	Totals	34	2	6	7

*Batted for Barnes in eighth.
†Ran for McCarty in eighth.
Doyle batted for Ring in ninth.

Brooklyn	0	0	0	0	0	0	0	1	—1
New York	0	0	0	0	0	0	0	2	—2

Two base hit—McCarty. Three base hit—Kilduff. Home run—Kruger. Hits—Barnes, 7 in 8 innings. Struck out—Mitchell, 2; Barnes, 1. Losing pitcher—Winters.

BRAVES, 6; PHILS, 2.

Boston, Mass., Sept. 5.—The Braves defeated Philadelphia, 6 to 2, largely through a combination of timely hitting by Smith and Mann and Cheney's wildness. The Philadelphia pitcher hit Gowdy in the head with a pitched ball in the fourth inning, forcing the Boston player's retirement. Score:

Phila.	AB	R	H	P.	Boston.	AB	R	H	P
Callahan, lf	4	1	2	0	Boeckel, 3b	2	0	0	0
Bl'ck'ne, 3b	4	0	1	0	Pick, 2b	3	2	2	0
Will'ms, cf	4	0	0	0	Powell, rf	3	0	0	0
Meusel, rf	4	0	0	0	Smith, cf	4	1	3	0
Luderus, 1b	3	0	1	0	Holke, 1b	3	0	1	11
Bancroft, ss	3	0	0	0	Mann, lf	4	1	1	0
Paulette, 2b	3	0	0	0	Mar'ville, ss	3	0	1	0
Adams, c	3	1	1	0	Gowdy, c	3	0	0	0
Cheney, p	3	0	0	0	Wilson, c	1	0	0	0
					Causey, p	3	0	0	0
Totals	31	2	5	0	Totals	27	6	6	1

Philadelphia	0	0	0	0	0	0	2	0	0—2
Boston	0	0	2	0	0	0	2	0	*—6

Two base hits—Callahan, Blackburne. Home run—Mann. Bases on balls—Cheney, 6. Struck out—Cheney, 2; Causey, 1.

Gaels to Hold Bike Race as Sports Day Feature

The Gaelic A. A. has invited bike riders of the city to compete in the five mile race around the park cinder track at California avenue and Forty-seventh street tomorrow afternoon. The cycle grind will be the feature of the day's program of sports and dancing. A 220 yard dash for boys under 16 years old is scheduled, also a Gaelic football game between Shamrocks and Emmets, which is one of the series to determine Chicago supremacy at the game and determine the local all star lineup to oppose Detroit in an intercity match.

The snappy stuff

THAT'S what young fellows want; they want it in their shirts just as they want it in the suits they wear; that's the kind of shirts we have for them. They're cut with narrow shoulders, narrow cuffs, slim waists. The colorings are bright; they're full of life. Good ones at $3

Maurice L Rothschild

Money cheerfully refunded

S. W. corner Jackson and State

Chicago Minneapolis St. Paul

LAWYERS FOR YANKS ATTACK BAN JOHNSON IN CARL MAYS CASE

New York, Sept. 5.—[Special.]—Characterizing B. B. Johnson, president of the American league, as "an unmolested despot," Joseph Auerbach of counsel for the New York American league baseball club, opened the hearing in the club's case to have the Carl Mays injunction made permanent, restraining Mr. Johnson from enforcing his suspension of the pitcher.

The hearing was held before Justice Robert F. Wagner this afternoon. Attorneys Auerbach and Charles H. Tuttle, representing the Yankees, took nearly two and a half hours to present their side of the case. On the plea that the hour was late, Stephen Baldwin, Johnson's counsel, requested a postponement until Monday afternoon at 2 o'clock. This was granted.

While they were presenting the Yankee's case, Auerbach and Tuttle did not mince words. They tossed verbal grenades into the Johnsonian camp without the slightest attempt to camouflage their meaning.

Reds Build Private Boxes Which Will Seat 1,800

Cincinnati, O., Sept. 5.—[Special.]—Directors of the Cincinnati baseball club today decided to add a unique private box feature to the seating capacity of Redland field for the expected world's series games. These boxes will give an additional seating capacity of 1,800. Fifteen thousand additional seats will be ordered constructed in the next few days if the Reds continue their winning stride.

Commission Edict Awards Hoyt to New Orleans Team

Cincinnati, O., Sept. 5.—The National Baseball commission today held that the New Orleans club has a prior right to the services of Pitcher Waite C. Hoyt, but recommended that the Boston Americans, with whom the player has been practically all season, be given an opportunity to purchase his release at a reasonable consideration.

Three Weight Divisions for Junior Grid League

The Chicago Junior Football league drew a good attendance at its meeting last night at 123 West Randolph street. Following clubs have made applications to enter the league: Thistle Juniors, Sheridan A. C., Thistle Midgets, Burnside Comets, Monarch A. C., Burnside Settlement association, Thistles, Cleveland Stars, North Shore Juniors, West Side Cubs, Northwest Midgets.

BABE RUTH TIES HOME RUN MARK OF BIG LEAGUES

Clouts 25th of Season as Mates Run Steam Roller Over Macks, 15-7.

Philadelphia, Pa., Sept. 5.—Babe Ruth, star hurler and swatsman of the Red Sox, today equaled the world's record of twenty-five home runs for a season when he poked the sphere for a circuit drive. Ruth's record ties that set years ago by Buck Freeman.

To celebrate his feat Ruth displayed wonderful batting prowess, pounding out a total of five hits for the day, three being singles, one a double and the other the homer.

Terrific Batting by Red Sox.

Babe's teammates helped make it a gala occasion by batting in terrific fashion. Every Red Sox player got a hit, and the team total was 25 hits for a total of 42 bases. Hooper got two triples and two doubles.

It was the opening game of the series, and the Red Hose won eased up by a score of 15 to 7, the Macks proving no serious opposition. After the score stood at 15 to 1 Pitcher Jones eased up, while Geary replaced Noyes on the mound for the Macks, and stopped the heavy firing.

Full Triple Play.

The game was replete with thrills. In addition to the Red Sox clouting, the Boston club executed a triple play in the second inning. Jones caught Turner's liner, and Strunk and Thomas were nailed off third and first. Score:

Boston.	AB	R	H	P	Philadel.	AB	R	H	P
Hooper, rf	5	2	4	0	Burrus, lb	5	1	1	0
Witt, 3b	5	2	1	1	Witt, 3b	5	1	1	1
Roth, cf	4	3	2	0	Walker, lf	5	0	1	0
Ruth, lf	6	3	5	0	Burns, rf	5	2	3	0
Gilhooley, lf	0	0	0	0	Strunk, cf	5	2	3	0
Shean, c	4	2	3	0	Thomas, 3b	3	1	1	1
McNeil, c	2	0	1	1	Turner, ss	4	0	0	0
Mamaux, p	1	0	0	0	Perkins, c	4	0	1	0
Leonard, lb	5	1	1	10	Noyes, p	2	0	0	0
Shannon, 2b	6	0	1	0	Noyes, p	0	0	0	0
Scott, ss	6	1	2	0	Geary, p	0	0	0	0
Jones, p	4	0	2	0	†Allen	1	0	0	0
Totals	49	15	25	1	Totals	37	7	12	2

*Batted for Geary in ninth.
†High batted for Noyes in seventh.

Boston	0	1	3	0	0	0	4	0	0—15
Philadelphia	0	0	0	0	0	0	0	0	0—1

Two base hits—Scott, Hooper [2], Schang. Ruth, McInnis, Gainer, Shannon, Burns, Allen. Three base hits—Hooper [2], Schang. Strunk,

Miss Dalton Convincing—Pure or Pesky

"THE MARKET OF SOULS."

Produced by Artcraft.
Directed by Joseph De Grasse.

THE CAST.

Helen Armes ..... Dorothy Dalton
Temple Bayne ..... H. E. Herbert
Lyle Bayne ..... Philo McCullough
Evelyn Howell ..... Dorcas Mathews
Herbert Howell ..... Donald McDonald

By Mae Tinée.

A new rôle for Dorothy Dalton! The innocent and injured. And how well she gets away with it!

The more you see her—the more you like her. The more you realize her possibilities. In the sensuous rôle of "The Flame of the Yukon" she was a whirlwind. As a young nurse, cleanly, ambitious — brought unexpectedly up against city ways and intrigues, she is convincing and loveable. There is power and "humanness" to Miss Dalton. After viewing her wildest scenes, you would—well—trust your children with her. And after seeing "The Market of Souls" you would calmly go to the country and leave your husband in her care. (More than this could no woman say of another!)

As to "The Market of Souls" there is not a great deal to be said for its originality. A good woman, a good man, a catty woman, and a cad—who later shows gold beneath the brass—are the chief characters. But because of clever acting, photography, and direction, the picture holds you and you leave the theater feeling you have had your money's worth.

—

NOTES OF SCREENDOM

This afternoon and evening, Miss Pearl White, who has been appearing at the Auditorium, will make the rounds of the Ascher theaters and appeal to the audiences to buy tickets for the benefit the Actors' Equity association is giving for the three recently orphaned Tanner children at the Auditorium Sunday afternoon.

Henry B. Walthall, whose contract with the National Film corporation, has just expired, has signed to appear for Allan Dwan in a Harold McGrath story, "A Splendid Hazard."

Maybe you hadn't heard that George Walsh has been offered a contract to play with the New York Giants next summer?

PEARL WHITE

Who Will Make the Rounds of the Ascher Theaters This Afternoon and Evening.

PATTERNS BY CLOTILDE

WOMAN'S SLIP ON WAIST.

This slip on waist for a woman is fashioned effectively after the new mode of shoulder fastening which promises to be very popular for fall.

This pattern No. 8931 comes in sizes 36 to 44 inches bust measure. Size 36 requires 2⅛ yards of 36 inch material. The sleeves may be either long or short length.

—

How to Order Clotilde Patterns.

Write your name and address plainly on dotted lines, giving number and size of such patterns you want. Inclose 12 cents in stamps or coin (wrap coin carefully) for each number, and address your order to Clotilde, CHICAGO DAILY TRIBUNE, Chicago.

Note: Clotilde patterns are made in New York exclusively for THE CHICAGO DAILY TRIBUNE. They are perfect in fit, up to date in style, and the easiest of all patterns to use.

Order Blank for Clotilde Patterns.

CLOTILDE, DAILY TRIBUNE, CHICAGO.

Inclosed find $..... Please send me the Clotilde patterns listed below:

Pattern number. Size. Price.

Name .....

Street .....

City .....

State .....

"The Tribune" will pay $1 for every letter published on "The Most Embarrassing Moment of My Life." Address Embarrassing Moments Editor, Chicago Tribune. Write on one side of the paper. No manuscripts returned.

EMBARRASSING MOMENTS

Her Eyes to Blame.

Some time ago I had my eyes tested, belladonna being dropped in them to enlarge the pupils. The eye doctor assured me I'd be able to see perfectly. Provided with a pair of dark glasses, my friend, who was with me, said she wasn't so sure about it.

On leaving the doctor's office we boarded a crowded car, my friend going to the front and leaving me to take a vacant seat in the rear. All of a sudden I couldn't see hardly anything, and in sitting down I sat on a young man's lap. I quickly removed to the vacant seat beside him amid the titters and laughing of a group of college boys standing in the back entry. My only relief was in the black glasses I wore, for I knew no one would know me again without them. C. G.

Just a Beauty Spot.

I was a shy young man and it was never any joke for me to address a strange woman. One day as I stood in the lobby of a hotel I noticed a beautiful looking woman in front of me. Catching sight of something on her neck, I could picture her fright in a moment, so I stepped boldly forward and said: "Pardon me if I brush this spider from your neck." I caught the glowering look from her eyes just as I realized the spider was a huge dark brown mole. I quickly made my getaway. M. R.

Tribune Cook Book

BY JANE EDDINGTON.

Fruit Pastes.

A fruit paste is really a jam with the juice dried out. By this sort of condensation much sugar is saved. Farmer's Bulletin 1033 has the title "Muscadine Grape Paste," and is worth procuring. A digest of this was given in the "Weekly News Letter" of April 30, 1919. The first statement is that they are not only wholesome and delicious but economical, better for children than candies, and excellent for desserts with cheese. Perhaps this may suggest that a nice fruit paste or jam with cream cheese is quite as "de luxe" as cheese and bar-le-duc. I know of a number that I prefer.

An improved product, it is said, is made when muscadine grapes, which are sound, fresh, and fully ripe but not over ripe, are combined with other fruits for the paste making. "The fruits of varieties of high acid content make pastes which are sprightly as compared with the product of varieties having a low acid content."

The byproduct of both jelly making and grape juice making is used. This pulp is boiled for a short time, drained in a double cheese cloth, and strained to remove seeds when it is in right condition for paste making.

To make the paste some moisture is necessary, but if too much is present the result is a caramel, not a paste. By the way, these fruit caramels make pleasant eating. For fine work not only are the seeds strained out but the larger portions also by putting it through a puree strainer.

Powdered, pulverized, or confectioner's sugar may be added—one-half pound of sugar to each pint or pound of pulp. Cook in a thin layer, stirring frequently with a wooden spoon. There is no need of using enough fire to make the chance of burning possible. The paste is cooked until so stiff that when the paddle is drawn through the mass it will not readily flow together again. Pour out promptly into an oiled mold in a half inch layer. Cover with netting, dry for twelve hours or longer, cut in half inch pieces, roll in granulated sugar, and dry thoroughly. When thoroughly dry pack in airtight boxes.

Bright Sayings of the Children

"The Tribune" will pay $1 for each childish saying printed. The story told must never have been printed in any magazine or paper. It is not possible to acknowledge or return unavailable contributions. Please write on one side of the paper. Address bright sayings to Aunty Bee, "Tribune," Chicago.

Allen had been eating green apples and had cramps in his stomach, but did not mention it for fear of getting a scolding. He was sent on an errand to the neighbor's, but was obliged to stop on the way and lie across a stump till the cramps left him. When he returned he was asked to give an account of himself for being gone so long.

"Well, mother," he explained, clasping his hands across his stomach, with a grimace, "I was delayed on account of engine trouble." Mrs. R. C.

Barbara and her father and mother went to a café to dinner. Her father said, "Barbara, let me take your hat off."

"But I don't want my hat off."

"Why not?"

Barbara looked all around, then replied, "Well, all the other womens have theirs on." Miss E. L.

THE ROOF GARDEN
Hotel La Salle

IN ALL THE WORLD NO PLACE LIKE THIS—THE MOST FAMOUS, MOST BEAUTIFUL AND MOST POPULAR DINING PLACE IN AMERICA. From any standpoint—sculpture, plastic art, architecture, color brilliancy, interior decorations, musical entertainment, dancing accommodations, menu, cuisine, service, equipment, atmosphere, clientele—THE ROOF GARDEN, HOTEL LA SALLE—is far and away the most wonderful place of its kind ever constructed.

Special Entertainment During the Dinner Hour from 6 o'clock to 9. Public Dancing After 8:30 P. M.

TONIGHT'S SPECIAL
ROOF GARDEN DINNER
6 P. M. to 8:30 P. M., $2.00 per Cover

MENU

Loganberry Punch
Canape La Salle
Chicken Okra
Olives Radishes Celery
Filet Mignon of Beef, Marie Louise
Potatoes au Gratin
Heart of Lettuce
Thousand Island Dressing
Fancy Tutti Frutti Ice Cream
Petit Fours
Demi Tasse

THE ROOF GARDEN
Hotel La Salle
Chicago's Finest Hotel
ERNEST J. STEVENS, Vice-Pres. and Mgr.

Motion Picture Directory

DOWNTOWN

Jones, Linick & Schaefer's
RANDOLPH—Now
Randolph Near State
8:30 A. M. TO 11 P. M.
CONTINUOUS
THE WONDER PRODUCTION OF THE AGE!
D. W. GRIFFITH'S
HEARTS OF THE WORLD
Cast Includes
LILLIAN and DOROTHY GISH
ROBERT HARRON
GEO. FAWCETT
EXACTLY AS PRESENTED AT THE OLYMPIC A YEAR AGO AT $2 PRICES
ALL SEATS 25c Exclusive Chicago Presentation

ORCHESTRA HALL
Michigan Ave. Bet. Adams and Jackson
CONTINUOUS 12 NOON TO 11 P. M.
LAST TIMES TODAY
DOROTHY DALTON
—IN—
"The Market of Souls"
—BEGINNING TOMORROW—
VIVIAN MARTIN
—IN—
"The Third Kiss"
Orchestra of Symphony Players
25c—All Seats—25c
THE MIRACLE MAN IS COMING

PLAYHOUSE
410 S. MICHIGAN AVE.
A. G. Spencer, Director
THE CINEMA SUPERB
THE TALK OF THE TOWN
—NOW SHOWING—
ELSIE FERGUSON
in the Sensational Stage Success
'The Witness for the Defense'
VOCAL SELECTIONS ORGAN RECITALS
SYMPHONY ORCHESTRA
OPEN 1 P. M. UNTIL MIDNIGHT

STATE-LAKE
VAUDEVILLE PHOTOPLAYS
—FIRST CHICAGO SHOWING—
BESSIE BARRISCALE
In "Her Purchase Price"
Showing at 11 a. m., 5 p. m., 7:45 p. m.

CASTLE State at Madison Last Times Today
TOM MOORE
"LORD AND LADY ALGY"

DOWNTOWN

ZIEGFELD
624 SOUTH MICHIGAN AV
AND NOWHERE ELSE IN CHICAGO
NAZIMOVA
IN A SCREEN EFFORT THAT SURPASSES ALL HER PREVIOUS TRIUMPHS
"The BRAT"
ADAPTED FROM HAUDE FULTON'S FAMOUS STAGE SUCCESS
AN EPOCH MARKING MOTION PICTURE SENSATION
RIGHT NOW

BOSTON 21 N. CLARK ST.
"Her Kingdom of Dreams"
FEATURING
Anita Stewart
Thomas Santschi
Tully Marshall

JONES, LINICK & SCHAEFER'S
ORPHEUM—NOW
STATE STREET NEAR MONROE
8 A. M.—CONTINUOUS—12 P. M.
Dorothy Dalton
In One of Her Greatest Pictures
"MARKET OF SOULS"

BAND BOX MADISON NEAR LA SALLE
FRANK KEENAN
"THE WORLD AFLAME"

ALCAZAR
69 W. MADISON ST.
Wallace Reid
IN
"Valley of the Giants"

ROSE
MADISON NEAR DEARBORN
"CHECKERS"
A GREAT RACING DRAMA
FEATURING
AN ALL STAR CAST
ONLY THEATER IN CHICAGO WHERE YOU CAN SEE THIS PICTURE

DOWNTOWN

CASINO 58 West Madison St.
James J. Corbett
—IN—
"THE MIDNIGHT MAN"
—Coming Tomorrow—
OLIVE TELL
in "The Trap"

NORTH

BRYN MAWR
Bryn Mawr near B'way, near Bryn Mawr "L" Station.—Cont. 2 to 11 P. M.
Elsie Ferguson
—IN—
"A SOCIETY EXILE"
BURTON HOLMES—COMEDY—MUTT & JEFF
Tomorrow Begins the High Powered Serial
"SMASHING BARRIERS"
of the Great Outdoors, with WILLIAM DUNCAN
a Whirlwind Thriller from Start to Finish
Sunday Shown Last Time, 6:30 P. M.

LUBLINER & TRINZ
COVENT GARDEN
2558 NORTH CLARK STREET
LILA LEE
'The Heart of Youth'
A Delightful Story of Unusual Appeal and Charm
Special Matinee Features for Kiddies
ARTHUR KAHN'S Covent Garden Orchestra—Mat. & Night—All Soloists—World's Greatest Organ—Vocal Solos—Perfect Presentation—Special Matinee Features for the Kiddies
Special Today—ART KAHN Piano Specialty

KEYSTONE 3912 SHERIDAN ROAD
ETHEL CLAYTON
"A SPORTING CHANCE"

PINE GROVE Sheridan Rd. at Broadway Matinee and Evening
EARLE WILLIAMS
"A ROGUE'S ROMANCE"

ASCHER BROS

CROWN Division at Ashland
E. K. LINCOLN
"VIRTUOUS MEN"
Big Fights—Thrills—Big Scenes
Every Evg.—Snappy Loop Vaudeville

CHATEAU Broadway at Grace St.
LILA LEE—TOM FORMAN
"HEART OF YOUTH"
Juvenile Hour—1:30 to 2:30

ADELPHI Clark at Estes
EUGENE O'BRIEN
"FIRES OF FAITH"
3—Loop Vaudeville Acts—3

CALO Clark Street and Belmont Avenue
EUGENE O'BRIEN
"FIRES OF FAITH"

LANE COURT Clark and Center Sts.
E. K. LINCOLN
"VIRTUOUS MEN"
The Great Melodrama of the Year

MILFORD Milwaukee and Crawford
BRYANT WASHBURN
"LOVE INSURANCE"
Loop Vaudeville Acts

ROSEWOOD Montrose Blvd. at Lincoln St.
EUGENE O'BRIEN
"FIRES O FFAITH"
Evening Only—Earl and Jennings Beau Brummels of Harmony

TERMINAL Lawrence and Spaulding
LILA LEE—TOM FORMAN
"HEART OF YOUTH"
Mutt & Jeff Travels

NORTH

RIVIERA
BALBAN & KATZ DIRECTORS
BROADWAY & LAWRENCE
They're All Applauding—Such Undivided Approval of a Play and Its Presentation Has Not Been Heard
—TWO MORE DAYS—
DOUGLAS FAIRBANKS
Evokes spontaneous laughter, and thrills you with his daring as
"HIS MAJESTY, THE AMERICAN"
He Makes You Feel Proud of Your American Citizenship
RIVIERA PRESENTATION
Augments the Drama with Artistic Specialties and Gives It Elegance
Riviera Topical Review, Brief Playlets, Theatrical Novelties, Colorful Tableaux, Full Orchestra. Performance Begins 2:30 P. M., Preceded by a Musicale at 2 on the Mezzanine Floor. Doors Open 1:45.
Coming Monday for One Week
ANITA STEWART
in a Charming Romance
"HER KINGDOM OF DREAMS"
Directed by Marshall Neilan, producer of "Daddy Long Legs," and "Stella Maris," with an all star cast.

HOWARD
N. W. "L" STA. at HOWARD ST.
JUNE ELVIDGE
—IN—
"Coax Me"
Vau-de-Vil Movies Sennett Comedy
JACQUES BEAUCAIRE'S ORCHESTRA OF 20 ARTISTS
Tomorrow—TAYLOR HOLMES
"Three Black Eyes"

BUCKINGHAM
3319 N. CLARK STREET
Continuous—2:30 to 11 P. M.
Paramount-Artcraft Special
IRENE CASTLE
"The Firing Line"
Also Latest News and Christie Comedy
CONCERT ORCHESTRA

DEARBORN 40 W. DIVISION STREET
MAT. 2 AND 4 P. M.
"LITTLE ORPHAN ANNIE"
COLLEEN MOORE and THOMAS SANTSCHI

LAKE SHORE Broadway at Belmont
Matinee and Evening
WM. S. HART "WAGON TRACKS"

DE LUXE WILSON AVE. "L" STA.
MAT. DAILY
CHAS. RAY in "Bill Henry"

REPUBLIC 3916 LINCOLN AVE.
MAT. 2nd NIGHT
GLADYS BROCKWELL in "THE SNEAK"

EASTERLY Lincoln & Diversey Pkwy.
Cont. 1:30 to 11 P. M.
WM. S. HART in "WAGON TRACKS"

BUGG LINCOLN AND ROBEY
1:30 Cont. to 11:30 P. M.
OLIVE THOMAS in "THE SPITE BRIDE"

LUBLINER & TRINZ AMUSEMENT CENTERS

BIOGRAPH 3433 LINCOLN AVENUE
MRS. CHAS. CHAPLIN
(MILDRED HARRIS)
in "HOME"

ELLANTEE DEVON & CLARK
WILLIAM S. HART
'SQUARE DEAL SANDERSON'

KNICKERBOCKER 6217 BROADWAY
"THE WESTERNERS"
With An All Star Cast

LAKESIDE 4720 SHERIDAN ROAD
JUNE ELVIDGE
"HIS FATHER'S WIFE"

PERSHING LINCOLN AVENUE AT WILSON
ENID BENNETT
"THE VIRTUOUS THIEF"

VITAGRAPH 3127 LINCOLN AVENUE
ENID BENNETT
"THE VIRTUOUS THIEF"

NORTH

LUBLINER & TRINZ
PANTHEON
Sheridan Road at Wilson
PANTHEON "AS AN IDEA" Presents
An Artistic Combination of Offerings
—LAST TIMES TODAY—
DOROTHY GISH
in Her Latest Comedy Drama
"NOBODY HOME"
PAUL BIESE ORCHESTRA
Vocal and Instrumental Solos, Theatrical Novelties
Accompany PANTHEON "AS AN IDEA" Presentation
—Tomorrow—
ENID BENNETT
—IN—
'THE VIRTUOUS THIEF'

REGENT 6746 Sheridan Rd., nr. Loyola "L" Sta.—Cont. 2 to 11 P. M.
WILLIAM S. HART
in "WAGON TRACKS"
BILL PARSONS "CHASING RAINBEAUX" 2 Act Comedy, and FORD NEWS
Mat. only—Last episode of "The Carter Case"
PARISIAN CONCERT ORCHESTRA
Tomorrow—"THE 13TH CHAIR"

SOUTH

JACKSON PARK
67TH AND STONY ISLAND AVE.
Continuous 2 to 11 P. M.
ELSIE FERGUSON
—IN—
"A Society Exile"
FAY TINCHER COMEDY
Hearst News

VERNON 618T STREET at VERNON
—MATINEE AND NIGHT—
The Greatest Photoplay on Earth
BIRTH OF A RACE
A MILLION DOLLAR MASTERPIECE
10,000 PEOPLE IN THE CAST

HARVARD 63d St. and Harvard Ave.
Cont. 2 to 11 P. M.
"THE BIRTH OF A RACE"

ASCHER BROS

COLUMBUS Ashland Ave. at 63d St.
TOM MIX
"ROUGH RIDING ROMANCE"
Fatty Arbuckle—'Fatty's Wedding Day'

COSMOPOLITAN Halsted at 79th St.
BRYANT WASHBURN
"LOVE INSURANCE"
and Fatty Arbuckle

FROLIC 55th St. and Ellis Ave.
EUGENE O'BRIEN
"FIRES OF FAITH"
Latest Sennett Comedy, "The Dentist"

KENWOOD 1223 E. 47th St.
EUGENE O'BRIEN
"FIRES OF FAITH"
Pay Tincher—Dangerous Nan McGrew

METROPOLITAN Grand Bl. at 47th St.
LILA LEE—TOM FORMAN
"HEART OF YOUTH"
Mutt & Jeff Pathe News

OAKLAND SQUARE Oakwood and Drexel
DOROTHY GISH
In Newest of Her Fun Plots
"NOBODY HOME"

PEERLESS Grand and Oakwood Blvds.
BLANCHE SWEET
Blazes the Trail Off the Beaten Path in
"THE HUSHED HOUR"

SOUTH

WOODLAWN
653 E. 63rd St.
LAST DAY
DOUGLAS FAIRBANKS
IN HIS NEWEST COMEDY
HIS MAJESTY THE AMERICAN
Exclusive Advance Showing of All South Side and Loop Theaters

PRAIRIE
Fifty-Eighth Street and Prairie Ave.
Continuous—2 to 11 P. M.
—Last Times Today & Tomorrow—
First Showing Outside the Loop
THE ORIGINAL
"BATHING BEAUTIES"
APPEARING IN PERSON
In Conjunction with Their Latest and Funniest Seaside Comedy
Also SESSUE HAYAKAWA
"THE MAN BENEATH"

MATINEE **VISTA** EVENING
47th and Cottage Grove Avenue
HALE HAMILTON
—IN—
"The Four Flusher"
ALSO A REAL "COMICAL" COMEDY
—Special Added Attraction—
LOOS BROTHERS
Most Popular Boys in the Entertainment World. They Have a Way of Singing Songs Which Is All Their Own

HARPER
53rd and Harper Ave.—Mat. Daily
Taylor Holmes
"THREE BLACK EYES"
—Extra Musical Attraction—
FREDERIC HUGHES
Famous Welsh Tenor

LUBLINER & TRINZ
MICHIGAN
GARFIELD AND MICHIGAN
BLANCHE SWEET
"THE HUSHED HOUR"

LEXINGTON 1102 E. SIXTY-THIRD ST.
—Matinee Daily—
SESSUE HAYAKAWA
"THE GRAY HORIZON"
Also EDDIE POLO in CYCLONE SMITH ADVENTURES

KIMBARK 6240 KIMBARK AVENUE
"LOVE IS LOVE"
with ALBERT RAY
Also FATTY ARBUCKLE, "THE ICE MAN"

DREXEL 853 E. 63d St., Bet. S. Cottage Grove—Mat. and Eve.
DOROTHY GISH
"NOBODY HOME"
Tomor.—TOM MIX, "Rough Riding Romance"

PEOPLES 47TH ST. at ASHLAND AV.
Continuous 2 to 11 P. M.
DOROTHY GISH
"NUGGET NELL"
AND OTHER ADDED ATTRACTIONS

SHAKESPEARE 43rd and Ellis Ave.
Matinee and Night
DUSTIN FARNUM in "A MAN'S FIGHT"

WEST

CENTRAL PARK
BALBAN & KATZ DIRECTORS
12th and Central Park Ave.
Central Park Presentation of the Amusement Arts Stands Supreme. See for Yourself.
—LAST TIMES TODAY—
BLANCHE SWEET
the Screen's Most Emotional Actress in an Intense Drama De Luxe
"The Hushed Hour"
Central Park Topical Events, Brief Playlets, Central Park Orchestra, Theatrical Novelties. Continuous from 2 p. m. to almost midnight.
—Tomorrow Only—
JACK PICKFORD
Excellent as the Star of
"A BURGLAR BY PROXY"
Starting Monday for 3 Days
ANITA STEWART
"HER KINGDOM OF DREAMS"
Directed by Marshall Neilan with an All Star Cast

HAMLIN
MATINEE—2 TO 11:30
ENID BENNETT
"The Virtuous Thief"
HAND'S ORCHESTRA
—Coming Sunday—
"The Other Half"
3826-36 W. MADISON ST.

BROADWAY STRAND
ROOSEVELT ROAD AT PAULINA
SESSUE HAYAKAWA
"The Gray Horizon"

MARSHALL SQUARE
22ND AND MARSHALL BLVD.
SESSUE HAYAKAWA
"The Gray Horizon"

KEDZIE ANNEX MADISON ST. AT KEDZIE AVE.
ENID BENNETT
in 'THE VIRTUOUS THIEF'
PATHE NEWS—MUTT & JEFF—COMEDY

20TH CENTURY 3530 W. TWELFTH STREET
MRS. CHARLIE CHAPLIN in "HOME"

SAVOY 4346 W. MADISON STREET
WM. S. HART in "WAGON TRACKS"

LUBLINER & TRINZ AMUSEMENT CENTERS

WEST END Chere at West End Cont. 1:30-11:30 P. M.
BRYANT WASHBURN
"LOVE INSURANCE"

WILSON MADISON & WESTERN
ENID BENNETT
"THE VIRTUOUS THIEF"

PARAMOUNT 3636 Milwaukee Avenue
BRYANT WASHBURN
"LOVE INSURANCE"

CRAWFORD Crawford, Near Madison, St.
BRYANT WASHBURN
"LOVE INSURANCE"

MADISON SQUARE 4720 West Madison St.
H. B. WARNER
"THE PAGAN GOD"

NORTHWEST

OPENS To-day
The LOGAN SQUARE
THEATRE
2342 MILWAUKEE AVENUE
THE BEST PROGRAM IN THE CITY
—TODAY & TOMORROW—
WILLIAM FARNUM
IN A MIGHTY STORY OF HIGH LOVE & FINANCE
"Wolves of the Night"
Comedy—Weekly—Travelogue—Stage Specialties
HUNTER SHAW BANJO GIRLS
Grant Waverly Colonial Other Attractions

CRYSTAL
NORTH AV., NR. CALIFORNIA AV.
Continuous—2 to 11 P. M.
JACK PICKFORD
In a Comedy Drama of Smiles and Thrills
"BURGLAR BY PROXY"
GREAT ENTERTAINMENT
Theatrical Novelties, Vocal and Instrumental Solos
GREATER ORCHESTRA
16 Talented Musicians—16
GREATEST PICTURES
Personally Selected

IRVING IRVING PARK BOULEVARD AT CRAWFORD
TOM MOORE
in "HEART EASE"

NEW STRAND DIVISION ST., WEST OF HALSTED
MONROE SALISBURY
"A MAN IN THE MOONLIGHT"

AUSTIN

PLAISANCE
434 N. PARKSIDE AV. AT LAKE ST.
Continuous—2:30 to 11
CHARLES RAY
IN A TYPICAL RAY PICTURE
"BILL HENRY"

SOUTH CHICAGO

GAYETY 9205 COMMERCIAL AVENUE
—MATINEE AND EVE.—
TOM MIX
"Rough Riding Romance"
HEAR SAM SHILDKRET'S ORCHESTRA

OAK PARK

OAK PARK Wisconsin Ave. South of "L"
ELSIE FERGUSON
"A SOCIETY EXILE"

SOCIETY and Entertainments

Oconomowoc Wins F. T. A. Junkin Bridge Cup, Beating Geneva

The Oconomowoc Bridge club won the game played with the Lake Geneva club at the Lake Geneva Country club Tuesday, thus winning the cups presented by Mrs. Francis T. A. Junkin and Mrs. Edward F. Swift. Tonight there will be a dinner dance at the club.

Dr. and Mrs. Frank Johnson of Los Angeles, Cal., and their sons, Edward Ayer Johnson and Hosmer Johnson, are the guests of Mrs. Johnson's parents, Mr. and Mrs. Edward E. Ayer, at their country home, "The Oaks," at Lake Geneva. The Johnson boys have just returned from overseas service.

Mrs. Homer A. Stillwell has as her guests at Lake Geneva her sons, Addison and Wellesley. Mrs. Stillwell will open her apartment at 1200 Lake Shore drive the middle of October.

Mr. and Mrs. George Burrage are visiting Mr. and Mrs. Francis T. A. Junkin at "Jerseyhurst," their Lake Geneva country place.

Mrs. Arthur Meeker of 6030 Lake Shore drive and her two younger children, Mary and Arthur Jr., will return Sept. 13 from Santa Barbara, Cal., where the children have spent the summer while their parents were on a yachting cruise in Alaskan waters. Mrs. Meeker stopped for a brief visit at the California estate, while Mr. Meeker returned directly to Chicago from San Francisco, where the party dispersed.

Mr. and Mrs. Frederick W. Perkins and family have moved from 1267 North State street to 33 Bellevue place.

Mr. and Mrs. Howard Linn have returned from a visit in northern Michigan. Mr. and Mrs. Linn will close their Lake Forest house and open their town house at 55 East Cedar street Nov. 1.

Miss Jane Caldwell, daughter of Brig. Gen. and Mrs. Frank Merrill Caldwell, who has been visiting Mr. and Mrs. Harry H. Lobdell of 3958 Prairie avenue, has returned to Oshkosh, Wis.

Mrs. Frank Ogden Magie of 1235 Astor street will return from her summer residence at Holderness, N. J., the latter part of this month.

Mr. and Mrs. George M. Reynolds of 1444 Lake Shore drive and Mr. and Mrs. Bernard A. Eckhart of Lake Forest returned yesterday from a month's motor trip in the east.

Mrs. Frederick T. West, Miss Eleanor West, and Mahlon Ogden West of 88 East Division street returned last Sunday from Santa Barbara, Cal., where they spent the summer. Mrs. West is with her daughter, Mrs. Donald F. McPherson, in Winnetka, for a few weeks before opening her residence. Miss West has gone on to Duluth, Minn., for a visit and Mr. West has proceeded east to college.

Mr. and Mrs. Franklin P. Smith and daughter, Daisiana, and son, Durand, of Lake Forest will leave tomorrow for a three weeks' eastern motor trip. They will visit Boston, New York, and Lake Placid, Durand remaining at the latter place to resume his studies at a preparatory school.

Mrs. Robert A. Gardner and little daughter will return the latter part of the month from Camden, Me., where they are guests of Mrs. Gardner's parents, Mr. and Mrs. Chauncey Keep.

Chicago Women in Kenyon Bill Protest

Chicago business women yesterday declared themselves against the Kenyon bill and pledged their support to the Chicago Association of Commerce, the Union league, the Industrial league, and the Illinois Manufacturers' association in their effort to have the bill defeated in congress.

It was advertised as an H. C. of L. meeting, but its principal object seemed to be to secure signatures to the protest. The meeting had been called by the Civic Leagues of the Chicago Political Equality league at the Brownleigh club, and was attended by about fifty leading business women, most of whom signed the protest, which was presented by Miss Helen Varick Boswell and Mrs. Claudia Quigley Murphey of New York. They represented the new National Women's Economic committee, which is designed to study economic conditions, with the immediate aim of beating the H. C. of L.

The protest read, in part:

"Believing that the creation of additional governmental commissions and committees but add to the cost of supplies and lead to confusion, therefore

"Be it resolved, That we oppose any legislation such as senate bill 2202, the Kenyon bill, which inevitably increases the cost of living."

The committee says it expects to enroll 20,000,000 women.

WILHELMINA WAGNER.

There will be a surprise in store for classmates of Miss Wilhelmina Marie Wagner, 151 North Harvey avenue, when she returns to Vassar college next week. On the most significant finger of her left hand will gleam a sparkling new solitaire. It was placed there by Harry Clyde Sutherland of 216 South Cuyler avenue, a sweetheart of her earlier school days. Miss Wagner is known in musical circles, and starred in high school operas before she was graduated from the Oak Park High school in the class of 1918, four years after Mr. Sutherland was graduated from the same school. At Vassar she sings in the glee club. Sutherland was twenty months in the air service.

WASHINGTON SOCIETY

Washington, D. C., Sept. 5.—[Special.]—Mrs. William J. Boardman and Miss Mabel Boardman, who are at their summer home at Murray Bay, Quebec, Canada, are expected back in Washington about Oct. 1.

Miss Nancy Gordon Jones, daughter of Mr. and Mrs. A. Gordon Janes, who returned to this country not long ago, after serving with the Y. M. C. A. in France, is now with her mother in Maine. They are expected back in Washington some time this month.

Medical Director and Mrs. Francis S. Nash are at White Sulphur Springs, W. Va., to remain through September. Miss Carolyn Nash is visiting Mrs. Henrietta Sanders and the Misses Anta and Estelle Sanders at Chelsea, N. J., but will go to the White mountains next week, accompanied by the Misses Sanders, to remain a fortnight.

* *

NEW YORK SOCIETY

New York, Sept. 5.—[Special.]—Mrs. Ogden Goelet of 608 Fifth avenue will give a ball in honor of the Duke and Duchess of Roxburghe tomorrow evening at Ochre Court, her villa in Newport.

Miss Dorothy Caswell, daughter of Mr. and Mrs. William Watson Caswell of Boston, Mass., will become the bride of George Allen Fuller on the afternoon of Oct. 22 in the Emmanuel church, Boston.

Mrs. Hamilton McK. Twombley of 684 Fifth avenue entertained at luncheon this afternoon at Vinland, her villa at Newport.

* *

Knights Templar Off to Meet.

Englewood commandery, No. 59, Knights Templar, left for Philadelphia last night to attend the thirty-fourth triennial conclave under command of David Arthur Campbell, commander. They had a special train of twelve cars. Two hundred and twenty-five were in the party. They took with them their own band of forty-five pieces and a drill corps of thirty-five members, the champion of the United States, organized in 1901.

Symphony Orchestra Boxes and Many of the Seats Already Sold

BY LUCY CALHOUN.

That the coming season will be an interesting one for the patrons of the Chicago Symphony orchestra is not to be doubted when one studies the announcement of the first three programs for this year and the imposing list of soloists. The season will open Oct. 17 with the usual Friday afternoon and Saturday night performances, and this year we shall have with us our new citizen, Frederick Stock, who was welcomed back so gladly last year after a temporary self-banishment.

There are to be nine solo pianists, four violinists, four vocalists, and one performer each on the viola and the harp. Here is the complete list:

Piano.

Joseph Lhevinne, Sergei Rachmaninoff
Leo Ornstein, Miss Katharine Goodson,
Benuo Moiseivitsch, Percy Grainger, Mrs. Theodora Sturkow-Ryder, Mrs. Fannie Bloomfield-Zeisler, Alfred Cortot.

Violin.

Albert Spalding, Jascha Heifetz,
Arrigo Serato, Mischa Elman.

Viola.

Louis Bailly.

Harp.

Carlos Salzedo.

Vocal.

Edward Johnson, Miss Mabel Garrison,
Miss Maggie Teyte, Mme. Gabrielle Besanzoni.

Of particular interest to season ticket holders is the statement that tickets to the orchestra concerts are, by the terms of the present revenue law, exempt from war tax, and of significance to those who may be contemplating the purchase of season tickets is the following:

"All seats for the Friday afternoon concerts, and all boxes for both Fridays and Saturdays, have been subscribed for. Good locations, main floor, and balcony, are available for the Saturday evening concerts."

The prices of season tickets are: Main floor, $35 and $50; balcony, $15, $25 and $35.

No change is noticed in the list of officials of the orchestral association, the governing body of the orchestra.

STEINDEL OUT FOR GOOD

The Bergonzi cello of Bruno Steindel will not be heard this season with the Chicago Symphony orchestra. Although the accomplished cellist, who lives at 1229 Morse avenue, has been officially vindicated by the government of the charges of disloyalty which caused his resignation from the orchestra, Mr. Steindel announced yesterday that he has no expectation of going back to that organization and that he does not wish to go back. Instead, he is planning a concert tour of the country which will begin some time in October.

DORIS BLAKE'S ANSWERS

In a Sad Predicament.

"Dear Miss Blake: I am a girl of 20 and am in a sad predicament. Two men are in love with me, one of whom was a gambler, the other whom I love. The former has given up all gambling for over a year for my sake, but threatens to go back to the evil unless I marry him. As he has really been influenced by his love for me, I feel that I should sacrifice my own happiness by marrying and saving him. Would you do this if you were me, dear Miss Blake? You have helped others; help me now. GWEN."

No, I wouldn't do that! If you couldn't give him your love your sacrifice would be all in vain. If after a year's reform the gambler threatens to go back to the old life, he sounds rather hopeless material to sacrifice one's happiness for. Marry the man you love and the one who loves you. You will have enough opportunity to be self-sacrificing under the normal matrimonial conditions.

A Friend in Need

Sally Joy Brown

I want to be the medium through which the friend in deed and the friend in need may be brought together. It may be you have some discarded article which has not outgrown its usefulness that will make some less fortunate one happy, and you would gladly give it if you knew how to go about it. Write to me and I shall be only too happy to be of service to you. Please write on one side of the paper.

When information is wanted by mail a stamped, addressed envelope should accompany the request. Please do not send parcels to "The Tribune," but write for the address of the applicant and send direct.

Would Lighten Burden.

"I am a widow with three little children and have to do my washing before or after I come home from work. I would be very grateful for a washing machine of any kind.

"MRS. A. W."

If any one can make easier this mother's never ending hours of work by furnishing the washing machine it will give me pleasure to furnish her address.

Always in Demand.

"If any one would like pieces for quilting (some silk) or magazines, kindly let us know, as we have some on hand. E. M. D."

You may be sure I shall et you know, for both magazines and quilt pieces are always in demand.

All for the Postage.

"I have a man's truss for the left side; also a rubber cushion for an invalid, and a Bible I will gladly give to any one who will pay postage for them. May God bless your good work!

"MRS. H. F."

I shall be happy to supply the address of this kind correspondent.

SMALL HEN FLOCKS

BY FRANK RIDGWAY.

In every household there is enough waste material thrown in the garbage pail to keep a good size flock of poultry in the back yard. It takes only a few chickens to supply the average family with an abundant supply of wholesome and nutritious food in the form of eggs and poultry meat. Where conditions render it feasible and cheap, small flocks of poultry should be kept by families in villages and towns, especially in the suburbs of cities.

Objections frequently are raised to the keeping of poultry in towns and cities because of the odor, but there is no necessity for their becoming a nuisance to neighbors. If the yards and houses are kept reasonably clean there will be no annoying odor.

The flock must be kept confined; otherwise the hens will stray into neighbors' yards and gardens and cause damage.

The poultry yard and house need not be elaborate, but the flock should be comfortable. The first consideration is the size of the flock and this depends, of course, on the space available and the amount of table scraps and other waste material that can be used. It is important to avoid overstocking, and better results come from a few hens kept in a small space than from poultry yards that are too crowded. Where hens are crowded into a small space there is greater damage of disease.

The size of the average back yard poultry flock kept in towns and cities is seldom over twenty or twenty-five hens, and in many cases not more than ten, or even smaller. For twenty-five hens the space should not be less than 25 by 30 feet. If space is smaller the number of birds should be reduced accordingly.

In building the house allow three or four square feet for each bird. It should be built on high ground where it can be kept dry, and the front of the house should be faced toward the south, so the sun can shine in.

The yard should be enclosed by a 5 foot board or wire fence. The latter is preferable, as it is cheaper and the hens are less liable to fly over it.

AMUSEMENTS

McVICKER'S — JONES, LINICK & SCHAEFER'S CONTINUOUS VAUDEVILLE. 11 A. M. to 11 P. M.—COME ANY TIME. PERSONAL APPEARANCE OF Sennett's ORIGINAL Bathing Girls. Including ALICE MAISON, 6 ROYAL HUSSARS—ROSE REVUE, "The Gray Ghost", PEGGY BROOKS, BOBBY HENSHAW, FIELDS & WILLS AERIAL LAVALIS. Biggest Show in Chicago at the Prices. Mats. ex. Sat. Sun. Hol. 25c-35c. Eves. Sat. Sun. Hol. Mats. 25c-45c.

BLACKSTONE THEATRE — TONIGHT and EVERY NIGHT at 8:30. MATINEE TODAY at 2:30. The Newest, Brightest Comedy. ON THE HIRING LINE. "Witty and Discreetly Candid."—Ann Leslie

AUDITORIUM — 2:15—MATINEE TODAY—2:15. 8:15—TONIGHT—8:15. Actors' Equity Ass'n. WORLD'S FAMOUS STARS. PRICES $2.00 to 50c

MAJESTIC — MAT. DAILY, 15c to 50c. NIGHTS, 25c to $1.00. Supreme Vaudeville. PHONE CENTRAL 6480. GERTRUDE HOFFMANN. KRISCOE & RAUH, BENDER & MEEHAN, BERNARD & DUFFY, BOB HALL, CUMMINGS & WHITE, THE VAN CELLOS, Kinograms. HARRY GREEN

COLUMBIA — Clark St. at Madison — Is Open. Twice Daily "Hello America" Mats., 2:15. Eves., 8:15. With Sam Lewis & Sam Dody

COMISKEY PARK — BASEBALL PALACE OF THE WORLD. 35th St. and Shields Ave. BASEBALL TODAY. WHITE SOX vs. CLEVELAND. GAME AT 3 P. M. Reserved seats on sale at The Hub, Jackson Blvd. and State St. Tel. Private Exchange 5

STAR & GARTER — Madison at Halsted St. Twice Daily 2:15—8:15. Million Dollar Dolls

AMUSEMENTS

The Great State-Lake — 11 A. M. — CONTINUOUS — 11 P. M. VAUDEVILLE — PHOTOPLAYS. 11:30—1:45—4:00—6:20—8:00. NINA PAYNE. JACK ROSE. MASTER GABRIEL & CO. DOLLY KAY. George Rolland & Co., Carvo, Holland & Dockrill, Young & Wheeler, Jack & Jessie Gibson, Photoplay—First Chicago Showing, BESSIE BARRISCALE, In "HER PURCHASE PRICE". Mats. ex. Sat. Sun. Hol. 25c-35c. Eves. Sat. Sun. Hol. Mats. 25c-45c.

JONES, LINICK & SCHAEFER'S RIALTO — CONTINUOUS VAUDEVILLE. 11 A. M. to 11 P. M.—COME ANY TIME. ANNA FROM SWEDEN. Musical Comedy with OLGA DE BAUGH. MAKER & REDEFORD. THE GREAT HOWARD, MELROY SISTERS, PEE WEE TRIO. 8 BIG ACTS ALWAYS

PALACE — Mats. Daily 15c to 50c. Nights—15c to $1. Superb Vaudeville. Phone Majestic 7266. THE SPANISH REVUE. EDITH CLIFFORD. FERN & DAVIS, COLLINS & HART, GREEN & MYRA, ENOS FRAZERE, WHITFIELD & IRELAND. EVA SHIRLEY

Quincy GREAT NORTHERN Jackson — HIPPODROME. OH! AUNTIE. "A Revue With Fashions". CAMERON & KENNEDY, CAVANA DUO, LEROY & HARVEY, WINCHELL & GREEN, DOUGLAS FAMILY, CRAVEN & HAYES. 14—ACTS VAUDEVILLE—14. Continuous 11 A. M. to 11 P. M. Days, Except Sat., Sun. & Hol., 15c-25c. Nights, 15c-25c-35c. Not affected by strike.

GLICKMAN'S PALACE THEATRE — 12th St. and Blue Island Ave. Phone Haymarket 381. SATURDAY and SUNDAY MAT. and EVE. JOSEPH KESSLER & CO. A GIRL'S DREAM

MARIGOLD GARDEN — announces return engagement of VIRGINIA FISSINGER

IMPERIAL — MATS. SUN., THURS. and SAT. ALIAS JIMMY VALENTINE. Next Week—POLLYANNA

VICTORIA — MATS. SUN., THURS. and SAT., 25c-35c. POLLYANNA. Next Week—ALIAS JIMMY VALENTINE

BERKSHIRE BACON

Broiled or fried slowly BERKSHIRE BACON will not curl or sputter.

Ask Your Dealer for BERKSHIRE Ham, Bacon, Leaf Lard Fancy Sausage. TRUEWORTH Peanut Butter, Canned Meats Pork and Beans

All our products are prepared under the supervision of the United States Department of Agriculture.

MILLER & HART — ESTABLISHED 1884 — CHICAGO

FASHION'S BLUE BOOK

Trade Mark Reg. U. S. Pat. Off.

BY CORINNE LOWE.

NEW YORK.—[Special Correspondence.]—If you wear navy blue you're conservative. If you wear black you're thoughtful. We commented that the other day in looking over the frocks at the smartest of our hotel restaurants. Black is capable of interpretations which can never be sounded by navy. It can be made infinitely more dashing, more chic, more spectacular than the spectrum itself. And this year it is undoubtedly the choice of the ultra fashionable.

We are showing today a smart little restaurant frock of black pussy willow taffeta with the hip drapery which still remains so desirable and with collar and cuffs of gray embroidered chiffon.

BEAUTY ANSWERS

H. P. M.: THE LEMON JUICE IS added to the rinsing water. A half lemon is used. The hair should be washed just as often as it needs it, which in sootladen communities is at intervals of two weeks at least. Blonde hair needs more frequent washing than brown or black hair.

NET: IT IS NOT ONLY UNCOMfortable in hot weather, but the cold weather brings no solace to the fat collector. Not with the stylish fall silhouettes nor with the universal taste for lean and graceful ladies. You would better cut down on your food ration. Pretend it is still wartime and you are being patriotic, and save on candies and white bread and butter and bacon and other fatty meats. And then you might let me send you in a stamped, addressed envelope from you some exercises to keep you supple and in condition to better fight the fat goblin.

GO, TO CHURCH SUNDAY

"These things saith The Amen, the faithful and true witness, the beginning of the creation of God. I know thy work that thou art neither cold nor hot. I would thou wert cold or hot. So then because thou art lukewarm nor neither cold nor hot I will spue thee out of my mouth."—Revelation, iii., 14, 15, 16.

Selected by THE REV. JOHNSTON MYERS, Immanuel Baptist Church, 2320 Michigan Avenue.

BAPTIST.

THE GREATER IMMANUEL BAPTIST CHURCH, 2320 MICHIGAN-AV. Open all day every day for all the people. SERVICES: 11 A. M., 8 P. M. DR. JOHNSTON MYERS will preach morning and evening. Morning: "Jesus Christ." Evening: "Something Worth While Coming to Hear." SPECIAL MUSIC.

NORTH SHORE BAPTIST, LELAND AND RACINE. Rev. W. H. Jones, Pastor. Bible School, 9:45 a. m. Preaching Services, 11 A. M. 8 P. M. Men's Bible Class. Meets at 9:45 a. m.

CATHOLIC.

ST. PETER'S CHURCH, CORNER POLK AND CLARK-STS. FRANCISCAN FATHERS. Masses—5:30, 7, 8, and 9. High mass—10:15. Benediction service—8 p. m. Friday—7:30 p. m.

CHRISTIAN SCIENCE.

CHURCHES OF CHRIST, SCIENTIST. Subject: "Man." Services: Sunday, 10:45 a. m., 7:45 p. m. Wednesday, 8 p. m. FIRST CHURCH—4017 Drexel-blvd. Reading room, 3939 Drexel-blvd. SECOND CHURCH — Wrightwood and Pine Grove. Reading room, 2932 N. Clark-st. THIRD CHURCH—2151 Washington-blvd. Reading room, 3224 Madison-st. FOURTH CHURCH—Harvard-av. and W. Marquette-blvd. Reading rm., 6308 Harvard-av. FIFTH CHURCH—4840 Dorchester-av. Reading room, 1405 E. 47th-st. SIXTH CHURCH—11321 Prairie-av. Reading room, 11324 Prairie-av. SEVENTH CHURCH—5318 Kenmore—Closed Reading room, 4004 Wilson-av. EIGHTH CHURCH—4359 S. Michigan-av. Reading room, 112 E. 44th-st. NINTH CHURCH—6150 Woodlawn-av. Reading room, 6248 Kimbark-av. TENTH CHURCH—5640 Blackstone-av. Reading room, 5500 Blackstone-av. ELEVENTH CHURCH—2840 Logan-blvd. Reading room, 2505 Kedzie-av. TWELFTH—Wabash-av. and Rokeby-st. Reading room, 2819 Broadway. THIRTEENTH—10317 Longwood-dr. Reading room same address. No Sun. eve. serv. FOURTEENTH CHURCH—3900 N. Robey-st. Reading room, 1639 Montrose-blvd. FIFTEENTH CHURCH—233 N. Central-av. Austin. Reading room, 5523 W. Lake-st. SIXTEENTH CHURCH, 1716 Lunt-av. Reading room, 1740 Greenleaf-av.

CHRISTIAN.

METROPOLITAN, VAN BUREN AND LEAVITT. J. H. O. SMITH. 11 A. M.: PEACE IN BELIEVING. 8 P. M.: CITY EVANGELIZATION. S. S., 9:30. C. E., 6:45.

NORTH SHORE CHURCH, 1104 Wilson Terminal Hall, Clifton Entrance. DR. R. C. MORRISON will preach at 11 a. m. SUNDAY SCHOOL AT 9:30 A. M.

METHODIST EPISCOPAL.

McCABE, 5400 Blackstone-av. The Rev. George MacAdam. 11 a. m. and 7:45 p. m.

FIRST M. E. CHURCH, S. E. COR. CLARK AND WASHINGTON. [In the heart of the Loop.] REV. WILLIAM MACAFEE, Pastor. At 10:40 a. m.: "Is Godliness Profitable?" At 7:30 p. m.: "Ye Have Done It Unto Me."

ST. JAMES METHODIST EPISCOPAL, 46TH AND ELLIS-AV. THE REV. W. B. WEDDERSPOON, D. D., 11:00 a. m.: "The Balanced Life." 8:00 p. m.: "The Dual Life; Lessons from Dr. Jekyll and Mr. Hyde.

INTERDENOMINATIONAL.

DON'T WASTE YOUR EVENINGS. Use them to equip yourself for Christian work by attending the EVENING CLASSES of the MOODY BIBLE INSTITUTE. TUESDAY and FRIDAY EVENINGS. Fall term opens Tuesday, Sept. 16. An exceptional opportunity for thorough equipment for the various forms of Christian activity at home, or in the foreign fields. Five courses provided, or subjects may be elected. Courses now correlated with Day Classes, giving corresponding training and diploma. ALL CLASSES FREE. Enrollment $1.00 a term. Ask for illustrated booklet and 1919-20 catalogue. 153 Institute-pl. Superior 8600.

THE MOODY CHURCH TABERNACLE, NORTH-AV. AND CLARK-ST. Services 10:30 a. m. and 7:00 p. m. PAUL RADER will preach. Morning subject: First sermon of a series on "The Victorious Life." Evening subject: "A Scholar or a Scoundrel." Chorus Choir, C. V. Day, Chorister. 30 piece brass band, R. J. Oliver, Director. L. B. Latham, Pianist. 5,000 SEATS ALL FREE. Sunday school for all ages, 3:00 p. m. Midweek service Wednesday, 7:30 p. m.

NEW THOUGHT.

Church of New Civilization, 16 W. JACKSON-BLVD. 11:15 a. m.: "The Acid Test." Ida Mansfield. 8 p. m.: "The Porch of the Temple." Dr. Pottenger.

PRESBYTERIAN.

SECOND PRESBYTERIAN CHURCH, MICHIGAN-AV. AT 20TH-ST. SERVICES, 11 A. M. AND 8 P. M. Rev. Charles F. Wishart, D. D., preaches.

THEOSOPHICAL.

THE THEOSOPHICAL BASIS FOR WORLD PEACE. Free Public Lecture. Kimball Hall, 304 S. Wabash-av. Sunday, Sept. 7, 8 p. m. By A. P. WARRINGTON, National President, Theosophical Society.

ZION.

ZION. ZION TABERNACLE, Michigan-av. and 26th-st. [Get off at 26th-st.] LORD'S DAY, SEPT. 7, 1919. Principal Meeting at 3 p. m. Special meeting for teaching and for prayer with sick every Tuesday at 3 p. m. Praise, Prayer and Testimony meeting every Tuesday at 8 p. m. Leaves of Healing, The Theocrat, and other Zion literature may be had at all meetings or by addressing Zion Publishing House, Administration Building, Zion, Lake County, Illinois.

MISCELLANEOUS.

ORDER OF THE STAR IN THE EAST. Free Public Lecture. Besant Hall, 1623 Kimball Bldg. Monday, Sept. 8, at 8 p. m. "AN AWAKENING WORLD" By Francis G. Hanchett, formerly Assistant U. S. Attorney at Chicago, now National Lecturer for the Theosophical Society.

Theosophical Lectures. Room 706 Fine Arts Bldg., 410 S. Michigan. TODAY (Sat.): Free Public Lecture 8:30. Sunday: Free Illustrated Lecture, 4 p. m.: "DISTINGUISHING OUR BODIES," by Dr. C. Shaddemagen. [Anglican Karma and Reincarnation Legion.]

G. O. P. Women Back Friends of Suffrage

Mrs. Medill McCormick, chairman of the Republican women's national committee, returned from the national headquarters in New York yesterday.

She immediately conferred with Mrs. Fletcher Dobyns, state chairman of the Illinois Republican women's executive committee, in the new offices in the Standard Trust and Savings bank building, 105 West Monroe street. Following the conference Mrs. Dobyns announced that the organization will support candidates for the constitutional convention who are pledged to vote for suffrage.

Political organization in the state at large is further stimulated by the appointment of three additional district chairmen.

OBITUARY

LAST RITES FOR N. W. BARTLETT AWAIT BROTHER

Arrangements for the burial of Norman Williams Bartlett, who died early yesterday on the train that was carrying him to Chicago, await the coming of his brother, William H. Bartlett Jr., who is in Santa Barbara, Cal.

Norman Bartlett, former member of the Chicago Board of Trade, had contracted pneumonia on the 400,000 acre ranch at Vermejo Park, N. M. His physicians declared his days were numbered, and he wanted to die in Chicago.

He was 42 years old. He was born in Peoria, Ill. He was the elder son of W. H. Bartlett Sr., one of the founders of the Bartlett-Frazier company. His father bought the ranch fifteen years ago and W. H. Bartlett Jr., who was tubercular, regained his health by staying there.

But the great park—which has been made one of the beauty spots of America, though it was the salvation of one brother, proved the death of the other.

The body was taken to Hebblethwaite's undertaking rooms in Evanston, where the family once lived, and where E. B. Bartlett, a cousin, now resides. It was accompanied by George P. Merrick, administrator of the estate; Noel S. Munn, an old friend; the doctor, and three nurses.

Hold Funeral Today for Mrs. Julia Sheldon Lee

Mrs. Julia Sheldon Lee, 86 years old, mother of Edward H. Lee, president of the Chicago and Western Indiana railroad; John H. S. Lee, attorney; Mrs. John W. Stewart of Topeka, and Dr. W. George Lee, who was a major overseas, died Thursday at her summer home, Wabaningo, Mich.

Mrs. Lee was graduated in 1851 from Baldwin university, Berea, O. She was a member of the first graduating class at that institution. She and her husband, the Rev. John Newton Lee, were well known in educational work in Ohio and Kansas.

The funeral will be held this afternoon at 3 o'clock with services in St. Simon's church, 1151 Leland avenue; burial at Rosehill.

THE REV. ADONIRAM JUDSON BRILL, who died at his home, 4918 West Ferdinand street, Aug. 29, after an illness of nearly five years, was buried from his home Tuesday under the auspices of the Salome Masonic lodge. Interment was at Rockford, Ill.

OBITUARY.

MRS. FRANCES F. CASE, 84 years old, and one of the oldest settlers in Chicago, was buried yesterday at Graceland.

DEATH NOTICES.

IN MEMORIAM.

GOLDSTEIN—Ray Goldstein. In fond and loving remembrance of our dear sister, who passed away Sept. 6, 1917.
This life is one great sorrow,
And which each one must share;
Yet no one knows this grief
Till death has with thee shared.
When days are dark and friends are few
O, Ray, dear, how we long for you.
Sadly missed by your heartbroken SISTERS.

MURPHY—In loving memory of Josephine H. Murphy, who passed away three years ago today.

POLLOCK—In loving memory of Margaret, sister of John and Mary, aunt of Charles, Theresa, Samuel, and Margaret Marie, who passed from this life Sept. 6, 1918.
"She has joined that choir invisible of those immortal dead who live again in lives made better by their presence."

SCHENKER—Dedication of monument in memory of late Max Schenker, beloved husband of Mary and fond father of Harry, Lew, Helen, Mrs. Ed. Simon, Mrs. Ben. Cohn, Al, and Grace Schenker, will take place Sunday, Sept. 7, at 2 p. m., O. B. A. cemetery, Waldheim.

ADAMS—Edward W. Adams, beloved husband of Julia F., Thursday, Sept. 4, 1919. Funeral Saturday, 2 p. m., from late residence, 6158 Kimbark-av. By autos to Mt. Greenwood.

BANGS—Mrs. Mabel M. Bangs, in Grand Rapids, Mich., Sept. 4, 1919, formerly of Chicago. Surviving her are her husband, Harris L. Bangs, and a daughter, Catherine M. Bangs; also her parents, Mr. and Mrs. Daniel McNaughton.

BERNHARD—Joseph J. Bernhard, age 57, 1120 E. 52d-st., beloved husband of Sarah Bernhard, son of Lena [illegible]eld and brother of Meyer Bernhard, Henry W. Schoenfeld, Capt. Charles J. and Frank Schoenfeld. Funeral Monday, Sept. 8, 2 p. m., chapel, 936 E. 47th-st. Interment Rosehill.

BUSH—John Francis Bush, Company D, 37th engineers, A. E. F., son of Mrs. Rose A. and late John C. Bush, at Fort Sheridan hospital, Wednesday, Sept. 3, 1919. Funeral from late home to St. Joseph's church, Libertyville, Ill., Saturday, Sept. 6, 10 a. m. Burial at St. Mary's cemetery, Waukegan, Ill.

BYRNE—Martha Byrne, Sept. 4, 1919, beloved wife of Stephen, fond mother of Stephen, Mrs. Gertrude Mahoney, and Charles Kelly. Funeral Monday, Sept. 8, at 9 a. m. from late residence, 7821 Emerald-av. [former residence, 3806 Parnell-av.]. Autos to Sag, where high mass will be celebrated at 10:30 a. m. For information call Yards 175.

CASE—Mrs. Frances M. Case, 226 Sheridan-rd., Hubbard Woods, Ill., wife of the late Salmon M. Case, entered into eternal rest Sept. 3, 1919. Her surviving children are Mrs. George W. Taylor, Miss Ida M. Case, John E. Case, Mrs. H. O. von Hofsten and Francis M. Case. Funeral services at the home Friday Sept. 5, 2:30 p. m. New York papers please copy.

FLYNN—Edward Flynn, beloved son of Thomas P. and Kathryn Carver Flynn, fond brother of James, Thomas, and Margaret. Funeral Monday, Sept. 8, at 9 a. m., from parents' residence, 3250 Lowe-av. Autos to Mt. Olivet.

GIBSON—Harriet E. Gibson, nee Wilder, beloved wife of Sidney W. Gibson, fond mother of Earl D. Wright and Mrs. Elva D. Wolfe, at her residence, 4750 Magnolia-av. Remains in state at chapel, 4717 Broadway. Funeral services at the chapel at Oakwoods cemetery, Monday, Sept. 8, 1919, at 2 p. m.

GUSTAVSON—Frank Herbert Gustavson, dearly beloved husband of Malvina, nee Karlstrand, fond father of Alene, son of Frank and the late Emma, brother of Rachel. Funeral Monday, at 2 p. m., from residence of Mrs. Bertha Karlstrand, 1424 Carmen-av. Interment Graceland.

HARSHA—Leslie R. Harsha, husband of Harriet M. Harsha and father of Mrs. Edwin M. Sherman, at Atlantic City, Sept. 3. Funeral Saturday at 3 o'clock from his late residence, 4111 Forest-av., Evanston. Friends are requested to omit flowers.

JONES—William Price Jones, Sept. 4, husband of Elizabeth Thomas Jones, father of Elmer, Owen, Llewellyn, and Warren, at the family home, 2839 Warren-av. Services at Welsh Presbyterian church, cor. Francisco-av. and Adams-st., Saturday, at 2:30 p. m.; autos to Oakridge cemetery.

LEE—Mrs. Julia Sheldon Lee, at her summer home, Wabaningo, Mich., age 86 years, widow of Rev. John Newton Lee, D. D. Mrs. Lee in 1851 graduated from Baldwin university, Berea, O., having been a member of the first class graduating from that institution, and with her husband was well known in educational work in Ohio and Kansas. Three sons in Chicago, Edward H. Lee, president of Chicago and Western Indiana railroad; John H. S. Lee, attorney, and Dr. W. George Lee, recently major M. C. and just returned from 15 months' overseas service, and one daughter, Mrs. John W. Stewart of Topeka, Kas., survive the deceased.

MARIENTHAL—Bernhard Marienthal, Sept. 5, 1919, age 81 years, beloved husband of Sarah, father of Mrs. Max Zivi, Mrs. Sigmund Baer, Albert, and Richard Marienthal. Funeral Monday, Sept. 8, at 1:30 p. m., from 4040 Prairie-av.

MARSHALL—Mrs. Emma Kramer Marshall, wife of Edwin H. Marshall and mother of Edwin. Funeral services Monday, Sept. 8, Second Congregational church, Oak Park.

MENDEL—Jennie Mendel, beloved mother of Herbert, Adele and Rosalie, widow of Max. Funeral Monday, Sept. 8, at 9 a. m., Furth's chapel, 936 E. 47th-st. Burial at Rosehill cemetery. New York City papers please copy.

PURTELL—Mary Purtell, nee Carroll, beloved wife of the late Michael, fond mother of Mrs. Theresa Fitzgerald, William, and Mrs. Bessie Lyon. Funeral Monday, Sept. 8, from late residence, 920 S. California-av., 9:30 a. m., to Our Lady of Sorrows church, where high mass will be celebrated; autos to Mount Carmel. For seats call Kedzie 155.

ROCKWELL—Anna Rockwell, wife of Thomas E. McFarland, formerly of Chicago, suddenly, Sept. 5, at Fairhope, Ala.

ROLER—Doretta Jane Roler, wife of the late Dr. R. O. F. Roler, at the residence of her son, Dr. Albert H. Roler, 1003 Grove-st., Evanston. Funeral notice later.

SCHICKLER—Julius Schickler, age 54, at residence, 4512 Grand-blvd., beloved husband of Johanna, father of Lou L. Services Monday, Sept. 8, 2 p. m., at Daylight church, 47th and St. Lawrence-av. Burial at Mount Maariv cemetery.

TRON—Margaret Tron, Sept. 3, 1919, at 5:20 p. m., aged 78 years, beloved mother of Charles, Katherine, Anna, Mary, Johanna, Carolina Christine and Ida. Funeral Saturday, Sept. 6, at 10:30 a. m., from her late residence, 3131 Eastwood-av., by autos to Montrose cemetery.

WEBER—Henrietta Rinze Weber, Sept. 4, 1919, age 29, beloved daughter of the late Carl and Mary Weber, sister of Theodore and Elizabeth. Funeral services Saturday at 2 p. m. from late residence, 207 Pleasant-st., Oak Park. Interment at Forest Home cemetery.

WREN—Estelle Wren, Sept. 4, at residence, 714 S. St. Louis-av., beloved daughter of William E. and Margaret, sister of William D. and Mrs. Frank S. Gray. Funeral Monday, Sept. 8, at 8:30 a. m., to Our Lady of Sorrows church. Autos to Sag Bridge.

CEMETERIES.

CHICAGO'S MOST BEAUTIFUL CEMETERY. MOUNT GREENWOOD. Perpetual care throughout; $120,000 care fund in trust company's hands; care of grounds and service unequaled. Halsted-111th-st. cars direct to main entrance.

OAKWOODS CREMATORY. OAKWOODS Cemetery, E. 67th-st. and Greenwood-av. Charge for cremation, $35. Remains cremated in casket as received. All lots and graves sold with REAL perpetual care. Phone Hyde Park 91.

ROSEHILL MAUSOLEUM IN ROSEHILL cemetery. Single or family compartments still available. Edgr. 714 or Randolph 3340.

GLEN OAK CEMETERY, 137TH ST. BLVD.—Single graves with perpetual care, $12. 111 W. Washington. Franklin 3811.

FOR SALE—IN ROSEHILL, 1,200 SQUARE feet, with perpetual care; near entrance; all or part. Address H 66, Tribune.

FLORISTS

ED FLOOR CUT FLOWER BARGAINS. Sprays, $1.85; Wreaths, $2.25 and up. OHIO FLORAL CO., Wholesale and Retail. 509 S. Wabash, cor. Congress. Harrison 1464.

DISTINCTIVE FLORAL TRIBUTES. Wreaths as low as $5; sprays, $3. FRIEDMAN, 816 S. Michigan-av.

UNDERTAKERS.

POSTLEWAIT — GOLDEN RULE PRICES and Golden Rule service; 38 years in one location. 1307 Wabash-av. Phone West 306.

WOULD ABOLISH JIM CROW CARS ON RAILROADS

Madden Interstate Travel Bill Stirs Southerners to Recall Riots.

[BY A STAFF CORRESPONDENT.]

Washington, D. C., Sept. 5.—[Special.]—Federal legislation prohibiting Jim Crow cars or other legislation discriminating against Negroes on railroads or steamships within the United States was urged by Representative Madden of Chicago today before the house committee on interstate and foreign commerce.

Southern represenatives took prompt exception to Mr. Madden's arguments, calling attention to recent race riots in Chicago and other northern cities.

Negroes Favor Measure.

Mr. Madden advocated the inclusion of the provisions of a bill introduced by him in general railroad legislation. A delegation from the Colored American council, which sponsors the bill, was present.

Representative Sanders of Louisiana was the most outspoken in opposition to the bill among members of the committee.

"We contend that the Negro prefers separate accommodations," said Mr. Sanders. "Our Negroes down south, knowing they aren't welcome in the white man's coach, don't go in."

Mr. Sanders asked Mr. Madden if it was not true that a great majority of the Negroes live in the south.

"Yes," replied Mr. Madden, "but I don't see what that has to do with this bill. We think they should be treated in the south the same as in the north."

Refers to Race Riots.

"Negroes in my community are treated better than in your city of Chicago," retorted Mr. Sanders.

"The Chicago situation was an unfortunate one that nobody can explain," replied Mr. Madden.

"They are treated better in the south than they were in East St. Louis in your state a few years ago," continued Mr. Sanders, "or in Springfield in your state. You are bringing in a bill to force the Negro to ride in the white man's coach regardless of his wishes."

"I want to make the rule uniform throughout the country," said Mr. Madden.

"You did not believe in a uniform law when you voted against prohibition," returned Mr. Sanders.

For Uniform Wetness.

"I wanted the country uniformly wet," replied the Illinois member. Representative Rayburn of Texas also took issue with Mr. Madden.

"You believe in the absolute equality of races so far as travel is concerned?" asked Mr. Rayburn.

"Yes, I do," said Mr. Madden.

"Do you believe in social equality in all respects?" continued Mr. Rayburn.

Mr. Madden refused to discuss the question.

LOCAL COAL MEN DENY THEY PLAN TO BOOST PRICES

Warnings given by Walker D. Hines, director general of railroads, in his testimony before the senate coal investigation committee, that operators are going to shove up prices of coal and put the blame on the railroads, are declared by western mine officials to be without foundation.

In his testimony Mr. Hines said that the railroads would be able to move all the coal that is needed. In reply to this the operators assert they are receiving only 50 per cent of the cars they ought to have.

"Coal mine operators in the western part of the country definitely deny the statement of Director General Hines that they have an ample supply of cars in which to load all the coal that it is necessary to produce," said Dr. F. C. Honnold, secretary of the Illinois Coal Operators' association, yesterday. "We have figures which prove that we are not receiving more than 50 per cent of the cars that are needed.

"Our normal production in this district is about 8,000,000 tons a month. We are now producing about 6,000,000. During the period from Jan. 1 to Aug. 9, 1918, mines in Indiana and Illinois were provided with 1,395,209 cars. During the same period of 1919 we had 922,361 cars. At fifty tons to the car this meant 46,118,050 tons in 1919 and 69,760,450 tons in 1918.

"If we do not get better car service we will have a shortage of coal."

THINK WESTERN MAN SHOULD GET REDFIELD'S JOB

Democrats See Need of Better Vote Crop There in 1920.

[BY A STAFF CORRESPONDENT.]

Washington, D. C., Sept. 5.—[Special.]—President Wilson may select the successor to Secretary of Commerce Redfield, who resigned today, from the middle west.

Political and geographical considerations favor a western man, Democratic leaders say. Throughout the Wilson administration the east and the south have been preponderant in the cabinet. At one time it had three New York men, and there now are two from Pennsylvania, two from New York (including Mr. Redfield), and four from southern states. Mr. Bryan was the only member from the territory stretching from Ohio to California, and he lasted only two years.

The Democratic politicians would like to see an influential man from the middle west placed in the cabinet on the eve of the presidential campaign next year, for this is the territory in which the elections of 1918 went heavily against the administration.

Redfield to Quit Oct. 31.

Secretary Redfield, in announcing his resignation, said he found it necessary to give immediate attention to personal business affairs, adding that he was anxious to return to private life after spending more than eight years in Washington.

The secretary said he wrote President Wilson on Aug. 1 asking him to accept his resignation as of Oct. 15. When he found the president was to be away on his speaking tour during September, however, he agreed to remain until the last of October.

Sixth Cabinet Change.

Mr. Redfield is the sixth man to leave the cabinet during the six years of President Wilson's administration. Others were Secretary of State Bryan, Secretary of War Garrison, Secretary of the Treasury McAdoo, Attorney General Gregory and Attorney General McReynolds, who was appointed to the Supreme court.

SEEK GIRL AS THIEF.

The police are looking for a young woman who makes a practice of answering advertisements for maids, working a few hours, and then disappearing with whatever she can conveniently carry away. The latest victim of her scheme to report to the police is Mrs. E. Kahn of 6719 Oglesby avenue, who lost silverware and several gowns. Similar robberies have been reported by residents of the Woodlawn and Hyde Park neighborhoods.

Open all day today

Mandel Brothers
Third floor

Misses' blouses of crepe de chine at 8.75

A chic, high neck model with tucked front, plaiting

and ribbon tie; as illustrated.

Misses' georgette blouses, 6.75

—collarless or with collar; copies of higher priced models. The trimming is of cord, braid or bonaz embroidery. *Third floor.*

Misses' satin bodices, 2.95

—daintily trimmed with ribbon. Flesh or white.

Store open all day today—8:30 to 5:30.

Mandel Brothers
Hat shop, second floor

Men's finest autumn hats

—from John B. Stetson Co., Crofut and Knapp, and other leading makers

Hats in new, smart shapes and lively colorings; light and medium weight soft hats; and flexible derby hats, head-conforming. $5 to $16.

The "Mandel special" at $5

Soft hats with shape retaining qualities; in rich, silky finish, elegantly trimmed with finest silk ribbon, handsomely lined, and fitted with best leather sweat band. *Second floor.*

Store Hours Saturday 8:30 to 5:30

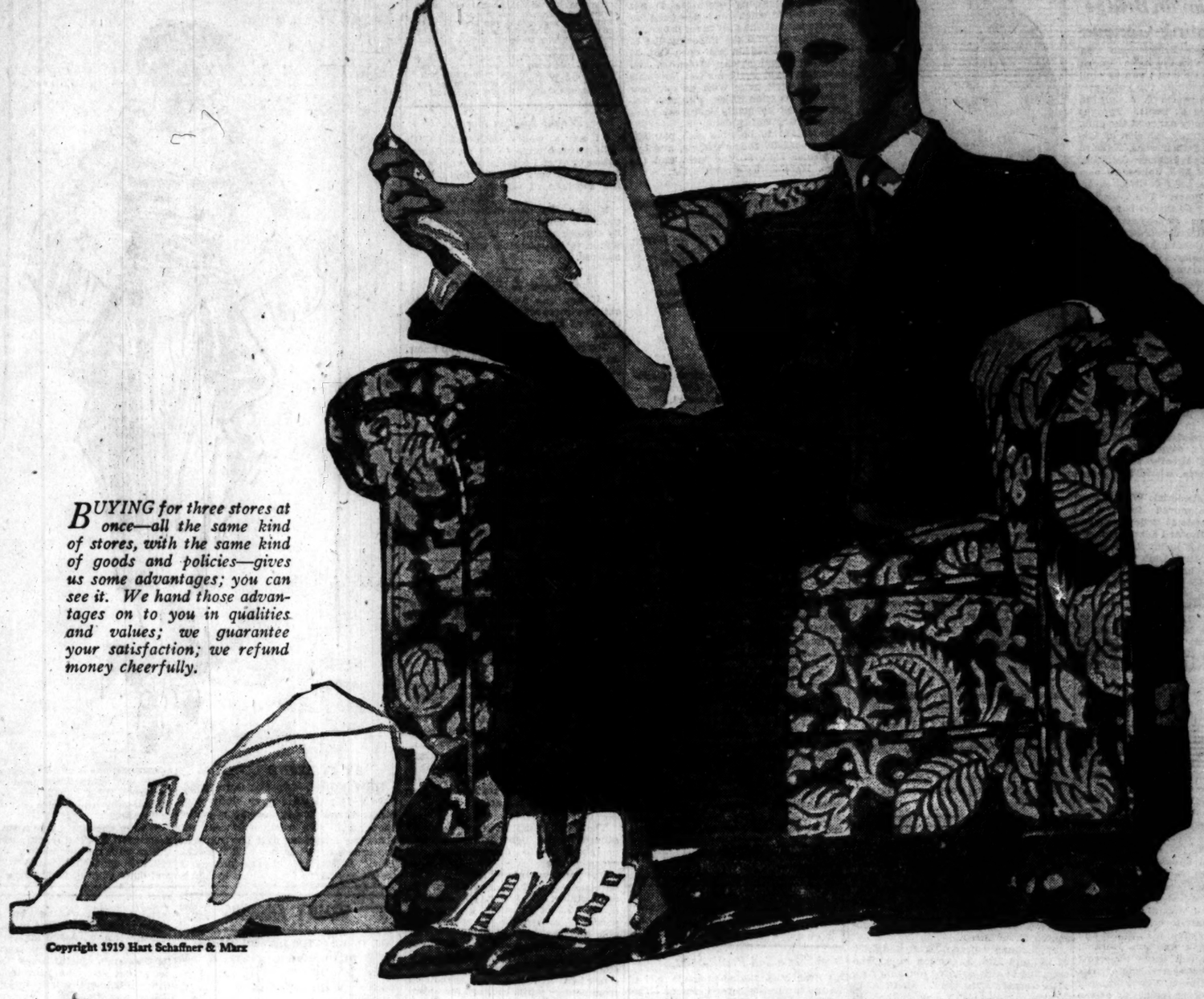

BUYING for three stores at once—all the same kind of stores, with the same kind of goods and policies—gives us some advantages; you can see it. We hand those advantages on to you in qualities and values; we guarantee your satisfaction; we refund money cheerfully.

Copyright 1919 Hart Schaffner & Marx

Stylish young men want double-breasteds in suits and overcoats

HART SCHAFFNER & MARX have been making clothes for us and our customers a good many years; good clothes; all wool fabrics; fine tailoring; lively styles. You know them yourself.

But in all our experience with them and their goods, we've never seen better styles, smarter designs, better fabrics, than they've turned out this season. The new double-breasted models are unique; not like any double-breasteds ever designed before. Same way with the single-breasted types. New pocket ideas; new lapels; new soft fronts; new ways of treating the belt feature.

What's your wish about clothes? We'll show you variety enough in style and price to satisfy your desires. Special values at $50

And at $35, $40, $45, $55, $60, $70.

Men's stylish suits—custom-like

WE'VE always known why some business men didn't buy ready-made clothes. The clothes weren't made right, according to their ideas. It occurred to us that the way to meet that was to have the clothes made right; no padding, no heavy canvas; draped to fit the figure; hand-shaped. That's what we've done. Suits of highest degree at $50

And at $35, $40, $45, $55, $60, $70.

Smart new fall overcoats

THE style developments in suits, which are very marked, show in the overcoats. We'll show you some very stunning models. Motor coats, street coats, travel coats, dress overcoats; rainproofed. Burberry English models direct from London. Coverts, tweeds, worsteds, duffles, homespuns. Great values at $50

And from $40, $45, $55, $60, $70

Hart Schaffner & Marx clothes for boys

YOU'VE had "something coming to you" in this boys' clothing matter for a long time. Now it has come. These clothes have all the quality of fabrics and tailoring which has made these makers most famous in men's clothing. Now that they're making boys' clothes, we congratulate you. Suits and overcoats, $25

Others $18, $20, $30, $35, $40, $45

The home of Hart Schaffner & Marx clothes

Maurice L Rothschild

Money cheerfully refunded

Good clothes; nothing else

Southwest corner Jackson and State

Chicago
Minneapolis
St. Paul

SECTION TWO.
GENERAL NEWS,
MARKETS, WANT ADS

The Chicago Daily Tribune.

THE WORLD'S GREATEST NEWSPAPER

SATURDAY SEPTEMBER 6, 1919.

EXICAN CHIEF WARNS COUNTRY OF WRATH OF U. S.

Carranza Aid Says Rule of Outlaws Must Stop.

Washington, D. C., Sept. 5.—Warn- Mexicans that intervention by the ited States is imminent, Gen. Salva- Alvarado, one of the leaders in e Carranza movement throughout its ution, has addressed an open letter Carranza and to Gens. Obregon and nzales in which he arraigns condi- s in Mexico in scathing fashion.

Alvarado, who attracted attention of the Pan-Americas for his adminis- ion in Yucatan, estimates that the ent daily death list in the scat- ed fighting between federal troops d rebels is one hundred a day. In xico City alone, he says, 8,000 chil- n die each year for want of proper d, clothing and shelter.

Says Justice Is Sold.

Alvarado, after trying to make the ical theories of the new Mexican stitution work in actual practice, lares the system must be changed. e declares Mexico has passed from extreme of an irresponsible, ob- ructionist congress to the other—a spotic, corrupting and ultra-personal sidential regime without responsi- ity or legal restraint.

He excoriates the administration of tice, charging that justice is sold to highest bidder.

The text of Alvarado's remarkable mmunication has just reached the te department.

Demands Unity in Action.

Alvarado urges Carranza, Obregon, Gonsales to drop personal politics unite with the revolutionary ele- t in one great party to solve na- al problems, which he enumerates follows:

Pacification of the country, organi- ion of the army, settlement of in- al and foreign debts, settlement of ims for damages caused by the revo- ion, the petroleum problem, organi- ion of the national railways, and tlement of the banking question.

He calls upon Carranza, as the first ef of the revolution, to lead the vernment, and upon Obregon and Gon- es to resign their candidacies for e presidency and support it. Abuses the civil and military authorities some regions are so outrageous, he ys that he wonders the inhabitants do not rise in arms.

Warns of U. S. Intervention.

So many are the causes impelling United States to intervene in Mex- o, Alvarado declares, that the conflict rely will come sooner or later unless e Mexicans know how to prevent it ith ability and patriotism. He pre- icts President Wilson will change his olicy of "watchful waiting" if every rotest from the United States is an- wered by news of a new assault, a ew assassination, or a new blowing up f a train.

"The states are few," he says, "in hich life and property in the country re not at the mercy of bandits."

Time of Reckoning Here.

"There is no time to lose in the rrangement of our affairs," Gen. Al- arado concludes. "The European war s ended; the three most powerful na- ions of the globe are our creditors, nd demand an early settlement of heir accounts, and in like manner they ask for sufficient guarantees for the lives and interests of their na- tionals.

"If we show ourselves incapable of complying with our duties they will take over the task of guarding and pro- tecting these lives and interests, and we know what that means."

SENATE INSISTS ½% ALCOHOL IS LIMIT FOR DRINK

Washington, D. C., Sept. 5.—The prohibition enforcement bill was passed by the senate today without a record vote. It now goes to conference for discussion of the senate amendments.

As it goes to conference, the bill defines as an intoxicant any beverage containing more than ½ of 1 per cent alcohol. The senate modified the house provision on private stocks of alco- holic beverages held for personal use.

The only material change was the addition of the liquor and drug pro- hibition act for the Panama canal zone.

No serious effort to alter its terms was made, except the attempt by Sen- ator Shields of Tennessee, who assert- ed that laws forbidding sale of intoxi- ants to men in uniform and fixing zones about military camps and orts, fully protected soldiers in all ities but New York.

Senator Wadsworth said only 8 per ent of the army remained to be de- obilized. The passage of a wartime nforcement act offered, he said, the urious spectacle of providing for car- rying out a law that was about to die. He said the president could nullify that ction whenever peace was declared by proclamation, terminating the de- obilization period.

"If events transpire, as we assume they will transpire, this act will expire in two months or six weeks."

"Does the senator mean," asked Sen- ator Pomerene, Democrat, Ohio, "that the treaty will be ratified in two months?"

"I said nothing about ratification," Senator Wadsworth replied.

SEEK MISSING RACINE BOYS.

Chicago police have been asked to k for Ralph Ortell and Richard Hammer, years old, of Racine, Wis., who left omes Aug. 30 to see the motorcycle e at Marion, Ind.

HITCH IN HITCH

Netcher Heir and Screen Star Whose Wedding Is Delayed.

MISS GERTRUDE SELBY. TOWNSEND NETCHER.

NETCHER AWAITS MOTHER BEFORE WEDDING STAR

License to Marry Gertrude Selby Kept in His Pocket.

Los Angeles, Cal., Sept. 5.—[Special.]—Gertrude Selby, who has faced the most exacting critics of vaudeville and weathered the ravings of a dozen ranting movie directors, is awaiting with the greatest of trepidation an approaching appearance before an audience of one. It is her prospective mother-in-law, Mrs. Mollie Netcher Newbury of Chicago.

Gets License; Goes Fishing.

Meanwhile Townsend Netcher, 22 year old son of the owner of the Boston Store in Chicago, with a marriage license bearing Miss Selby's name stowed safely away in his pocket, has hied him away to fish for leaping tuna at Catalina pending his mother's arrival.

Mr. Netcher first met Miss Selby less than three weeks ago at an impromptu dance at a country club. He had come to Los Angeles to visit friends, intending later to accept invitations at Coronado and Catalina. He danced with Miss Selby and then danced again and again.

Haunts Her Studio.

The next day young Netcher motored to the studios of the Christie Film company, where Miss Selby lends her beauty to the celluloid. He haunted the studio day after day.

A few days ago Miss Selby took a leave of absence to prepare for the wedding. On Wednesday Netcher obtained the marriage license and insisted the ceremony be performed that night. But Mrs. Newbury had been informed meantime and telegrams fled over the wires between here and Chicago in rapid succession. One of them requested young Netcher to come home at once.

Telegrams Stop Wedding.

Telegrams also reached Miss Selby and she refused to be wed until she had seen Mrs. Newbury, who, she had been informed, was coming as soon as possible to get acquainted with her.

Mrs. Newbury wired she would be unable to come at once because of business engagements, and asked that the marriage be postponed until she arrived. So Miss Selby has gone back to work and young Netcher has gone fishing.

MOTHER IN THE EAST,

Henry G. Hart, manager of the Boston store, said last night that Mrs. Newbury is in the east and that he knew nothing of a proposed trip to the Pacific coast.

"So far as I know, Mrs. Newbury expects to remain in the east ten days or two weeks yet," he said.

DETECTIVE HAS GRIP PACKED FOR SOJOURN IN JAIL

Mrs. Marion Hauser, Who Got Judgment, Will Pay His Board.

Not only has Detective Sergeant Lawrence McCarthy of the Central detail packed his portmanteau in anticipation of a protracted sojourn in a county jail cell, but, as he phased it last night to a reporter of THE TRIBUNE:

L. McCARTHY.

"I'll stay there till California freezes over. I only performed my duty as an officer of the law. Besides, she'll have to pay my board and lodging, and that will be $1.50 a day."

The feminine party of the second part thus referred to, Mrs. Marion Hauser of 1160 East Fifty-fourth place, when apprised of Mr. McCarthy's remarks, replied as follows:

"You bet he'll stay there. And it will be a long stay, too. But I don't think it will cost me $1.50 a day. I think the rate is around $1."

Why He Faces Jail.

Now these cryptic, albeit interesting, remarks demand explanation. The facts are that Mrs. Hauser on July 19 was awarded judgment of $125 against McCarthy on the grounds of assault and false arrest. The award was made by a jury before Judge William Fenimore Cooper of the Superior court. Mr. McCarthy refuses to pay it.

Yesterday Mrs. Hauser's attorney, B. M. Shaffner of 800 Eastwood avenue, delivered to the sheriff a body execution, which means that the sheriff at his earliest convenience must arrest McCarthy and place him in jail. McCarthy expects this to take place today, and is, as has been said, ready and waiting.

How It All Started.

The story begins on the night of Jan. 10, 1917. Place: a jewelry store, in State street, near the Palmer house. Mrs. Hauser is looking in the show window. In the offing are Detective Sergeants McCarthy and Harvey Gwyn, then detailed on Capt. Morgan A. Collins' vice squad.

A man approaches Mrs. Hauser. There is a brief conversation. The man walks away. Mrs. Hauser walks north in State and east in Monroe to Wabash avenue. The officers follow. Another man accosts her, accompanies her a few paces and walks away. Mrs. Hauser prepares to board a car.

"All I did," McCarthy said, "was to approach her and ask an explanation. I displayed my star and informed her we were officers assigned to investigate moral conditions in the loop. I said it was strange that a woman so late at night should be in conversation with apparently strange men.

Would Not Tell Her Name.

"She wouldn't tell me her name or anything. I did not place my hands upon her or molest her in any way. In fact, I released her and permitted her to board the street car, because I knew I had no proofs of anything untoward.

"I certainly was surprised when I received a summons to appear in Judge Cooper's court as defendant in a damage suit. You know what chance a policeman has with a jury, especially when the plaintiff is a pretty woman.

"Anyway, I haven't the money to pay that judgment. The city should take care of that. I'm ready to go to jail."

"Language I Cannot Repeat."

Mrs. Hauser declared last night that McCarthy had "used language to me I cannot repeat." She continued:

"He was positively brutal. Why, he seized me and pulled me off the step of the street car and then insulted me. Why did not he question the two men who had accosted me? He made no attempt to do that. No. He is a brave six footer. He waited until the men had gone and then picked on the woman.

"I will leave it to the women of Chicago, and let them be my jury. A woman is accosted countless times. Does she care to create a scene on the street? No. Except in extreme cases, she shrinks from notoriety. These men accosted me and I dismissed them as quietly as possible.

Police Let Flirt Escape.

"A woman is helpless in a big city. I vowed, after my experience with McCarthy, that I would report the first man who accosted me. A few weeks later, in Wabash avenue near Van Buren street, a dandified flirt said, 'Hello, girlie,' and began walking down the street with me.

"There were two uniformed policemen at Wabash avenue and Van Buren street. I walked quietly along with him until I had reached them. Then I called to them: 'Arrest this man; he is annoying me.' He ran and they made no attempt to follow him."

Mrs. Hauser insists she will be satisfied to pay McCarthy's board at the county jail for some time. In the telephone directory the number where she is living is listed under the name of Daniel W. Hauser.

Ex-Lumberjack Says He Was Robbed of $1,000

Phillip Lieb of 4091 South Wells street, a former lumberjack in Canada, reported to the stockyards police yesterday he had been robbed of $1,000.

THAT GUILTIEST FEELING

[Copyright: 1919: New York Tribune, Inc.]

PLANS SIX ONE-HALF MILE BATHING POOLS FOR INLAND CHICAGO

Six bathing pools for Chicago, each one-half mile in length and about 400 feet in width, to be located in those sections of the city farthest removed from the lake is the plan for public improvement in the way of municipal pleasure facilities brought back by Ald. Sheldon W. Govier, chairman of the council parks, playgrounds, and bathing beaches committee, from the twentieth annual national convention of park and playground superintendents in Hartford, Conn.

The parks committee chairman also brought back with him ideas for the improvement and extension of the playground system and toward the end of realizing them he will confer soon with Deputy Commissioner of Public Works William Burkhardt on the suggestion for a $5,000,000 bond issue.

All playground directors, he said last night, should be civil service selected and should be athletes. He proposes also dividing the city into competitive athletic districts.

TAKES POISON AFTER QUARREL WITH HIS WIFE

Doctor Raps Hospital for Not Rendering First Aid.

D. J. Long, 25, is in the county hospital in a serious condition as the result of swallowing poison after a quarrel with his wife, a maid at the Mary Thompson hospital. He is said to have taken the poison in the reception room, where he was trying to effect a reconciliation with his wife. He was found at Adams and Paulina streets, near the hospital.

Dr. Stephenson, at the county hospital, said if first aid measures had been applied earlier the man would not have been in danger, but that, as it was, a quantity of the poison remained in his body after a stomach pump had been used. He was reported "resting easy" at midnight.

It is believed Dr. Casey, a resident physician at the Mary Thompson hospital, and a nurse attempted to interfere when Long raised the bottle to his lips, as some of the poison was spilled on the nurse's uniform and she is said to have been slightly burned on the arm.

Criticizes Hospital.

"If the case is as stated by the police," said Dr. Roger T. Vaughn, night superintendent at the County hospital, "I cannot understand why some relief was not given the man at the Mary Thompson hospital. Of course there is no law compelling a hospital to accept a case of that nature, but there is a definite moral obligation. In this instance time counted strongly in the patient's chances for life."

"There was plenty of time to give the man treatment at another hospital," said the night superintendent at the Mary Thompson hospital, "had not the police insisted on arguing. They wanted Mrs. Long to accompany them to the station.

Police Hold Bottle.

"Anyway, we do not believe he took enough of the poison to seriously affect him, as it was contained in a very small bottle; some of it was spilled and he spat out some. The bottle is now in the hands of the police."

Mrs. Long refused to accompany the police to the station, asserting that when she was wanted she could be found at the hospital.

BEG YOUR PARDON!

THE TRIBUNE'S Washington correspondent on Sept. 3 speaks of L. F. Gates as secretary of the Chicago Board of Trade. Mr. Gates is president of the Chicago Board of Trade.

ROMANCE WAITS ON PAY DAY, AND TWO ARE JAILED

If the Greek restaurateur for whom George Jacoby works as a waiter had advanced him $5 Thursday he would have married Bessie Grieger, who came down from Milwaukee for that purpose. But Friday is pay day at the restaurant and the proprietor said he would not set a bad example by advancing money to the employés.

Wherefore George and Bessie were arrested last night by detectives who found them gazing in a furniture store window in Wabash avenue. They said they were "choosing" what they would like in the way of things to begin housekeeping.

Jacoby met Miss Grieger in Milwaukee six months ago. Her father, she says, is Adolph Grieger, a lumber dealer of Janesville.

"Do you intend to marry him?" Police Lieutenant McMahon asked the young woman, a pretty brunette.

"Yes," she replied, "when his ship comes in."

"It will be in tomorrow, lieutenant," interrupted Jacoby, smoothing back his hair.

"I get $18 at noon."

PACKERS ADD $14,300,000 TO $700,000 CAPITAL

Steps have been taken by Oscar F. Mayer & Bro., packers, to increase the capital stock from $700,000 to $15,000,000. According to the certificates of incorporation issued by Secretary of State Emmerson's office yesterday, the name of the corporation is to be changed to Oscar F. Mayer & Co., Inc.

According to George L. Schein, the stock in the new company will be sold by John Burnham & Co., and the campaign will be launched next Monday, when the stock will be advertised for sale.

ARRESTED AT "GUN TOTER."

Clarence C. McLain of Oak Park, a chemist and inventor of high explosives, was arrested last night for carrying a revolver. He was released on bond. He had a permit from Ald. Guy Guernsey, who said it was good only in Chicago.

MILLER PUTS PIQUETT'S FATE UP TO POLICE

Offers to Suspend Him if They Swear to Charges.

City Prosecutor Harry B. Miller said last night that he will suspend his chief clerk, Louis Piquett, if written statements of detective sergeants accusing him of playing politics in the Chicago avenue police district "show anything substantially wrong."

Ald. Walter P. Steffen, chairman of the police committee, accompanied Detective Sergeants Charles Mueller and M. J. Bergen to Mr. Miller's office yesterday after they had told the story of Piquett's alleged influence to Ald. Steffen.

"I told the detective sergeants to put their statement in the form of an affidavit," said Mr. Miller. "They at first seemed somewhat reluctant to do that, but at length consented."

Story of Policemen.

To Ald. Steffen the detective sergeants told a story of Piquett's attempts to take care of friends which may be told chronologically as follows:

Aug. 13—Bergen and Mueller entered O'Connor's cigar store in a search for gamblers. Later Piquett entered and told the detectives to leave, saying that if they got in a "jam" about gambling on their post, he would "go to the front for them."

Aug. 14—Arrested Charles Palmgreen after which Capt. Dennis M. Malloy of the Chicago avenue station told the detectives that Piquett was in to see him. The same day he told them they were to be transferred, they say.

"Worth 600 Votes."

Aug. 15—Piquett acted as city prosecutor and requested Judge McKinley to release Palmgreen, whom he vouched for. Outside the courtroom Piquett is said to have told the detectives, "Lay off that place. Don't you know it is worth 600 votes? You might need friends yourself some day."

Aug. 19—Piquet told Mueller at the Chicago avenue station: "I'll take care of you if you don't lay off me."

Aug. 29—Piquett told Bergen that he would send Mueller "so far he wouldn't be able to send a postal card home."

Mr. Piquett is expected to return to Chicago today from Platteville, Wis.

FIGHTS MAYOR'S SCHEME TO ADD 1,000 TO POLICE

Public Efficiency Bureau Gives Reasons Against the Measure.

The Chicago Bureau of Public Efficiency, of which Julius Rosenwald is chairman, advised voters at the primary election Sept. 16 to repudiate Mayor Thompson's plan to add 1,000 policemen to the force permanently.

The 1,000 additional policemen are now on the force, but the question of retaining them must be decided by popular vote, as to do so will necessitate borrowing a total of $3,800,000 and a request on the legislature for an increased tax levy in 1921.

Obections Are Summarized.

The crux of the bureau's objections are summarized in its twelve page pamphlet spread broadcast yesterday, as follows:

The claim that Chicago is numerically underpoliced is not true.

The real need is not more men, but more effective use of the present force.

Chicago now has as large force in proportion to population as have New York and other cities.

New York has one policeman for every 517 inhabitants; Chicago, one for every 479. If 1,000 men are added to the force, Chicago then will have one policeman for every 406 inhabitants.

Chicago policemen are better paid than those of any other large city in the country.

One thousand more policemen will necessitate a further increase of 20 per cent in taxes for general corporate purposes.

The initial expense of $800,000, according to the bureau, would be only a beginning.

Race Riots No Basis.

"City officials are citing the recent race riots and present and anticipated labor disturbances in support of their demand for more patrolmen," states the pamphlet. "Race riots and strikes present temporary emergencies, but they afford no basis for permanently increasing the number of police.

"Moreover, the disturbances recently experienced by this city were not due to a shortage of policemen. By pointing to them, however, police and other officials apparently hope to frighten the community and thereby influence voters in favor of the proposition. In short city officials are obviously taking advantage of a temporary situation to obtain a permanent increase in the department which they have failed to secure in the past and which they could not hope to obtain under other circumstances."

Oppose Plan to Borrow.

The plan to borrow money from the banks is also disapproved.

"The well meaning efforts of the bankers to assist the city in 1918 have tended seriously to demoralize city finances," says the pamphlet on this point. "The fact that last year when the city had apparently reached the limit of its resources the banks stepped in and provided additional funds, has encouraged the feeling that there is an inexhaustible supply of this kind of revenue whenever a seemingly urgent need can be presented.

Extravagance Is "Shocking."

"This applies to the attitude of the mayor, department heads, many aldermen, and city employés generally. The plea of a shortage of funds is no longer a bar to demands for expenditures of any kind, provided it is thought that the necessity for them will appeal to the bankers. 'Let the bankers do it' is the slogan under such circumstances and the indifference and easy unconcern with which all classes of city officials discuss creating debts to be financed temporarily by the banks and ultimately by increasing taxes or issuing bonds is shocking even to those who are hardened in the ways of municipal finance."

Garrity Backs Plan.

Police Chief Garrity, a few hours after the bureau had issued its statement, came out with the declaration that "at least 1,000 more patrolmen are absolutely required properly to police the streets of Chicago."

Curiously enough, he, too, relied in part on statistics from the New York police department to prove their opposite contentions. The chief asserted that Chicago has one patrolman to every 712 population, and New York has one for each 611 inhabitants. In the bureau's statement, arriving at the opposite conclusion, "members of the department" in Chicago and New York are compared instead of "patrolmen" as in the chief's statement.

Elmwood Picks 2 Most Beautiful Old Women

Elmwood, Ill., failed last night in its efforts to pick its most beautiful old woman. The town compromised by calling it a tie between Mrs. Eliza Norton, 85 years old, who came to Illinois with her parents in 1836 and once fled to Fort Dearborn to escape massacre by Indians who menaced Elmwood, and Mrs. Rose McIntyre, who confesses to 78 years. Fifty women entered the contest, which was held under the auspices of the Ladies' Aid society of the Presbyterian church of Elmwood, a suburb of Joliet.

Will Give 250 Employes Outing in Michigan

Critchfield & Co. will give an outing to 250 employés today at Grand Beach, Mich. A special train will leave this morning and return in the evening.

BULLS BOOST CORN PRICES AT CLOSE OF DAY

September Jumps to $1.65 and Is $1.62 at the Last.

BY CHARLES D. MICHAELS.

Lower prices were made for all grains early yesterday, and declines were not as severe as on previous days, and reactions from the low point were of greater breadth. The selling pressure was not so great, and, while there was no material increase in the buying, the impression prevailed that it was not wise to press the downward movement of values too strongly. While closing trades are not at the highest, they recorded gains of 1¼c on September corn and 2½@3c on distant futures, while cash lots were a little changed from the low point of the previous day. Gains on oats were ⅝@1⅛c, September leading. Rye was up 2@2¾c and barley ¾@3c, the latter on new September.

In the southwestern markets corn gained 1½@2¼c and oats ½@1¼c, Kansas City leading. Minneapolis oats were 1¼@1⅞c higher and Winnipeg up ⅝@1⅜c, there being only 21 cars in the latter market.

Provisions closed at the highest of the day, with pork 75c@$2.75 above Thursday's finish, while lard gained $1.05@1.10, and short ribs 80c@$1.05 for the day.

Stronger Tone in Corn.

Bulls had a fairly good day in corn. Lowest prices were made at the start and the highest toward the close, with the finish at substantial net gains. September was off 1⅝c early to $1.59, a new low on the present break, but jumped to $1.65 later on free covering by shorts and some buying by cash houses, and was $1.62 at the last.

December at the low was $1.27, a new inside figure on the crop, but that delivery and May was absorbed in large amounts by shorts and commission houses, the surplus being taken out of the pit, and when shorts tried to cover they found limited offerings except from some of the buyers of the previous day, who were taking profits, and from sellers against offers. New crop deliveries had a range of 4¼@5c, and closed with December $1.31¾ and May at $1.28¾.

Sentiment was much more favorable to the buying side, and bull news received the first consideration in many days. The quality of the new Texas grain is generally unfavorable, and many cars have arrived at Fort Worth, Texas, and Little Rock, Ark., out of condition. The eastern demand for the cash grain showed material improvement, with sales of 165,000 bu, including a fair amount of new. Sample values were unchanged to 1½c lower as compared with the previous day's sales. Receipts, 230 cars.

East Takes Cash Oats.

Eastern stocks of oats are of small proportions, and the shipping demand yesterday was rather keen, with sales of around 400,000 bu understood to have been made, making close to 900,000 bu in the last two days. This, with a marked change in sentiment and heavy buying by some of the strongest of the local operators, made an active and higher market. Lowest prices were made early with a drop of ¼@⅜c, but a rally of 1¾@2c followed, with the close about the top. September was 69⅝c at the last and 2½c under December, against 3½c the previous day. May finished at 75c.

With the Grain corporation about to move large amounts of wheat from the various terminal markets to Chicago the trade expects that the car situation will be even worse than at present. The country continues to refuse to sell and a canvass of the leading houses showed that the purchases to arrive in the last few weeks had been practically nil. Receipts, 86 cars. Sample values, 1@1½c higher.

Export Business in Rye.

Removal of hedges on 500,000 bu rye sold for export and the bulge in other grains made a fairly active and higher market, futures closing at the top with gains of 2@3¾c. Spot lots were readily taken at 1c over September, with sales at $1.36¾@1.37¾. Receipts 11 cars. The northwest received 133 cars.

Barley prices were unchanged for spot, even the poorer kinds being moved rapidly. Spot sales were at $1.20@1.37. No pressure was in evidence in futures other than that on December, which was sold against purchases of corn. Receipts 38 cars.

Flaxseed at Duluth closed 5c lower to 7c higher; September, $5.19; October, $5.00; December, $4.83. Winnipeg 2@1½c higher; October, $4.88; December, $4.62½.

Timothy seed weak; March, $12.00 bid. Country lots sold at $9.00@10.60 per 100 lbs, 1,063 bags and 1 car changing hands. Toledo 10c lower; October, $5.40 per bu of 45 lbs. Clover seed easy. Country lots $30.00@46.00 per 100 lbs. Toledo 60c lower; October, $28.20 per bu of 60 lbs.

Provisions Up Sharply.

Provisions advanced and closed at the best prices, with substantial gains. The upward movement in values was due to buying of lard, led by Armour, and there was also heavy purchases of lard and ribs by commission houses, which were attributed to shorts. The advance brought out increased offerings, but they were all absorbed. Considerable cash lard is said to have been taken by the east, and with corn higher there was a better feeling among the professionals. Some dry salted meats were said to have been worked abroad, and the statement of western stocks was regarded as significant by some, while others said that they were more than can be used up in a long time. Hog receipts were light, with little change in prices. The range of values follows:

Mess Pork.

	High.	Low.	Close Sep.5, 1919.	Sep.4, 1919.	Sep.6, 1918.
September	.....	.....	43.75	42.00	41.45
October	39.15	37.85	39.10	37.00	41.70
Lard.					
September	27.50	27.30	27.50	26.40	26.75
October	27.05	26.00	27.05	25.00	26.52
January	23.80	23.00	23.80	23.70	.....
Short Ribs.					
September	22.75	21.80	22.50	21.80	23.70
October	22.50	21.50	22.50	21.45	23.97
January	20.22	19.75	20.25	.....	.....

"FRY GOODS."

NEW YORK, Sept. 5.—Cotton goods were quiet today, with prices easy in the gray cloth division. Burlaps were firmer and wools more active locally. The garment trade was less active.

WORLD'S GRAIN MARKET NEWS

A shifting of positions from the short to the long side among local traders was noticeable yesterday, while a few of the large operators who were bullish and bought on the severe decline Thursday took profits on the bulge yesterday. They said they did not like the break of 2 points in foreign exchange. With exchange back to the normal, they said, they would be inclined to buy grains on sharp breaks. Those who had taken profits on short sales said they expected a further rally, which was due after the break of 4½c in cash corn in a month, and they favored sales on them. A bulge now means 4c to 5c or more. The weak feature is the limited new buying from the outside.

The oat situation is such that many of the largest operators are bullish, but not buying anything to speak of.

A provision specialist says December corn at $1.30 and January ribs at $22.20 will show a net profit of 4c to the farmer in feeding.

Prospects of export business in new crop domestic corn are being held out by cables from abroad. The Argentine grain has been arriving in England in poor condition, and weevily. Buenos Ayres corn was 3½@4½c lower yesterday, with October quoted at 95½c and November 96c. October oats there were 55½c per bu.

A bearish construction is placed upon the European grain situation by Proctor & Co. of Liverpool in a cable to Nye, Jenks: "Consider the quantities of oats and barley coming forward as too large for present demand. Afloat stocks of these grains almost unsalable and storage accommodations at all ports are unavailable. Strongly recommend that you do not engage freight unless to fill sales. Believe prices will work considerably lower. Argentine and eastern freights are easy. Eastern situation is much improved. Russia is likely to export wheat and Roumania to export corn from this crop."

"Most of the south Texas corn coming in here is out of condition," said a letter from a Fort Worth, Tex., cash grain handler. "It is hot, weevily, and most everything else but good. I know of one concern that has twenty cars at Little Rock, Ark., that has been refused on account of being out of condition. Believe that the Texas crop will cut less figure in the total than some think." St. Louis received two cars of Texas corn yesterday. One car graded No. 1 white and the other sample, being hot and weevily. Chicago received its first Texas corn yesterday. It was old, sample grade, and sold at $1.50 to $1.63. There were also two cars of Argentine corn here that inspected sample grade and sold at $1.63½, the American Maize company buying both the Texas and Argentine corn.

"A goodly degree of caution is advisable when contemplating a further advance, for the reason that the industrial situation, which played so potent a part in the recent decline, has not been cleared up," says Thomson & McKinnon. "The market tonight is somewhat overbought, and a slow cash market is probable tomorrow. In addition to this a crop report will be issued Monday next at the close. These two factors will probably induce considerable closing on tomorrow's market of open commitments."

John W. Hall of Cross, Roy & Saunders says: "The provision market has been a very one sided affair for several weeks. A more or less steady stream of liquidation has poured into the pit, bringing declines of a cent a pound time after time, until January stuff is down on the basis of about 14c hogs, while October stuff is on a basis of about 15½c hogs. These figures seem to us to discount about all the bearishness there is in the situation. We believe the corner has been turned and that we will see a reasonable, if not a very substantial, reaction."

James E. Bennett & Co.'s business has grown so that their offices have been enlarged to take in the entire northwestern quarter of the third and fourth floors of the Postal building.

Minneapolis wheat stocks increased 620,000 bu, oats 125,000 bu, and rye 95,000 bu for the week.

CASH GRAIN NEWS

Shipping sales: Corn, 165,000 bu; oats, 250,000 bu.

Spring wheat was in good milling demand. The better grains were firm and 2 to 5c higher, the latter on choice. Winters sold fairly at ½ to 1c over the basis. The poorest lots of all grades were taken by the government that bought 50 cars. Minneapolis was firm to 5c higher, the latter on choice dark northern, with other grades unchanged. Arrivals 435 cars and at Minneapolis 597 cars, the latter comparing with 528 cars last year.

Corn sold readily with arrivals of 230 cars. Industries bought at the same prices as the previous day's close, while others paid ½c higher. Peoria was ½c lower, with 30 cars in. St. Louis was unchanged to 1c higher, Kansas City ½@5c lower, and Milwaukee ½@1c higher.

Oats advanced 1 to 1½c, with a good demand and receipts of 86 cars, the country not selling. Six markets had 248 cars, against 360 cars a week ago and 505 cars last year. Peoria 1 to 1½c higher with receipts 9 cars. St. Louis ½ to 1c and Milwaukee 1@1½c higher.

Cash prices in leading markets follow:

WHEAT.

	Chicago.	Kansas City.	St. Louis.
No. 1 red	2.26½@2.27	.....	2.24
No. 2 red	2.23½@24½	2.15@2.16½	2.21
No. 3 red	2.20@2.21½	2.12@2.14	2.18
No. 4 red	2.16@2.17	2.09@2.10	.....
No. 1 hd	2.26½@2.27	2.20@2.24	.....
No. 2 hd	2.23½@24½	2.16@2.26	2.21@2.25
No. 3 hd	2.20@2.21	2.12@2.24	2.18@2.25
No. 4 hd	2.16@2.17	2.09@2.15	.....
			Minneapolis.
No. 1 nor	2.35@2.60	.....	2.30@2.50
No. 2 nor	2.30@2.54	.....	2.25@2.45
No. 3 nor	2.20@2.32	.....	.....

CORN.

	Chicago.	Omaha.	Peoria.
No. 1 mx	1.66@1.66½	1.62	.....
No. 2 mx	1.66	.....	.....
No. 3 mx	1.65½	1.60@1.61	.....
No. 4 mx	.....	1.60	.....
No. 6 mx	1.64	.....	.....
No. 1 yel	1.66@1.67	1.63	1.66@66¼
No. 2 yel	1.66@1.66½	1.62	1.66
No. 3 yel	1.66@1.66½	.....	1.65½
No. 4 yel	1.65	.....	1.65
No. 6 yel	1.64	.....	.....
No. 1 wh	1.66@1.67	.....	.....
No. 2 wh	1.66@1.66½	1.62	.....
No. 3 wh	1.65¾@1.66	1.62	.....
No. 4 wh	.....	1.60	.....
No. 6 wh	1.64	.....	.....
	Milwaukee.	Kansas City.	St. Louis.
No. 1 mx	1.64	1.73	.....@.....
No. 2 mx	1.65	1.73	.....
No. 3 mx	1.64	.....	.....
No. 1 yel	.....	.....	1.68@1.69
No. 2 yel	1.65	1.78@1.79	1.68
No. 3 yel	1.64	1.76	.....
No. 1 wh	.....	.....	1.68@1.70
No. 2 wh	1.66	1.74½	1.68@1.69
No. 3 wh	1.65	.....	1.67
	Minneapolis.	Buffalo.	Toledo.
No. 3 yel	1.61@1.62	.....	1.74
No. 4 yel	1.59@1.60	.....	.....
No. 3 mx	1.60@1.61	.....	.....

OATS.

	Chicago.	Kansas City.	St. Louis.
No. 2 wh	69¼@70¼	.....	71½@71¾
No. 3 wh	68¾@70¼	68 @69	70½@71
No. 4 wh	67	.....	69¼
	Milwaukee.	Omaha.	Minneapolis.
No. 2 wh	70 @71	.....	67½ 66¼@68¾
No. 3 wh	70¼@71¼	.....	66½ 65¾@67¾
No. 4 wh	67 @68¾	65¼@66	62¾@64¾
	Buffalo.	Toledo.	Peoria.
No. 1 wh	74¾	.....	.....
No. 2 wh	74¼	74½@77	69½
No. 3 wh	73¼	.....	68¾

RYE, BARLEY, AND FLAX.

	Rye.	Barley.	Flax.
Chicago	1.36¾	1.20@1.36	.....
Milwkee	1.38@1.40	1.20@1.43	.....
Minn'lis	1.34½@35½	1.05@1.30	5.17@5.21
Duluth	1.34	.97@1.27	5.20@5.21

GRAIN STATISTICS

Argentine exports of wheat and corn increased materially over the previous week. Details follow:

	Wheat.	Corn.	Oats.
This week	5,173,000	3,294,000	321,000
Last week	4,101,000	2,928,000	377,000
Last year	1,638,000	577,000	1,128,000
Since Jan. 1	96,866,000	43,744,000	9,523,000
Year ago	99,240,000	11,434,000	19,750,000

Visible supply—

This week	2,220,000	4,000,000	.....
Last week	2,590,000	3,200,000	.....
Last year	4,070,000	4,000,000	.....

North American exports of wheat and flour continue fairly liberal. Details as compiled by Bradstreet's follow:

	Wheat & flour, bu.	Corn, bu.
This week	7,151,000	134,000
Last week	8,449,000	129,000
Last year	2,737,000	264,000
Since July 1	63,805,000	662,000
Year ago	44,134,000	6,443,000

PRIMARY RECEIPTS

Primary receipts of grain yesterday, with the last three ciphers omitted, follow:

Western points—	Receipts— Wheat.	Corn.	Oats.	Shipments— Wheat.	Corn.	Oats.
Chicago	501	240	328	135	89	336
Milw	59	86	157	3	126	57
Mpls	776	18	78	155	9	106
Duluth	62	...	3	...	...	...
St. Louis	216	35	114	144	28	44
Toledo	45	1	14	3	...	20
Detroit	5	8	3	6	...	...
K. City	226	15	9	313	8	13
Peoria	19	43	31	10	26	11
Omaha	209	38	62	54	53	38
Indpls	39	63	67	4	14	16
Tot	2,106	551	864	833	352	641
Wk ago	3,147	523	1,031	794	195	506
Year ago	2,580	634	1,424	810	381	625
Seaboard—						
Total	1,162	24	262	563	...	...
Year ago	600	94	152	315	160	165

CHICAGO GRAIN RECEIPTS

Inspection of grain by cars for Friday follows:

	No. 1 and 2.	No. 3.	No. 4.	No grade.	Tot.
Hard	83	39	22	9	153
Red	70	66	18	8	162
Mixed	25	13	5	1	44
Spring	17	32	20	7	76
Totals	195	150	65	25	435
Corn	208	18	8	36	230
Oats	23	59	4	...	86
Rye	7	1	1	2	11
Barley	3	16	14	5	38

HAY AND STRAW

Arrivals of timothy hay were only 20 cars, which met a good demand. The market closed strong and cleaned up. Country loadings show a slight increase. No. 1 timothy, $29@31; standard and No. 1 light clover mixed, $27.00@28.00. No. 2 timothy and No. 1 clover mixed, $25.00@26.00, and No. 3 timothy, $18.00@22.00. Demand for Southwestern prairie hay good, with offerings moderate, while the North western and Illinois hay is selling slowly. Receipts included 7 cars of southwestern and one car Illinois. Southwestern, $20.00@23.00, and Illinois, $12.00@15.00. Straw market easier, with two cars rye, one car oat and three cars wheat straw. Rye and oat, $8.00@9.00, and wheat, $7.00@8.00 per ton.

COFFEE MARKET.

NEW YORK, Sept. 5.—COFFEE—Futures opened 9 to 15 points lower and closed at a loss of 40 or 50 points for the day. Spot unsettled; Rio 7s, 18½c; Santos 4s, 27¾c. Brasilian port receipts, 37,000 bags; Jundiahy receipts, 17,000 bags. The weather was still more or less unsettled in Brazil, with temperatures ranging from 55 to 81 degrees.

Futures:

	Sales.	High.	Low.	Close.	Prev. close.
July	1,000	17.00	17.00	16.98	17.45
December	34,750	17.60	17.20	17.25	17.70
March	8,250	17.50	17.30	17.15	17.60
May	11,500	17.45	17.30	17.06	17.50

Total sales, 55,500 bags.

The American consul at Rio reports to the department of commerce the estimate of the Brazilian minister of agriculture for 1920, the coffee crop at Sao Paulo is 3,268,750 bags, Minas Geraes 43,000 bags, and Parana 20,000 bags, or a total of 3,818,750 bags.

GOTHAM PHONE RATES CUT.

Telephone rates in New York City will be reduced 8 per cent beginning Oct. 1. No subscriber will be required to pay more than 5 cents for a five minute talk.

GRAINS IN ALL MARKETS

September Corn.

	Open.	High.	Low.	Close Sept.5, 1919.	Sept.4, 1919.	Sept.6, 1918.
Chgo	1.60	1.64½	1.59	1.62	1.60¾	1.56⅝
St. L.	1.62	1.64½	1.62	1.64½	1.63	1.63⅝
K. C.	1.60	1.63¼	1.60	1.61⅝	1.60¼	1.64⅝

December Corn.

Chgo	1.28⅛	1.32½	1.27½	1.31⅞	1.28⅜	.....
St. L.	1.29½	1.33½	1.29½	1.33⅛	1.30½	.....
K. C.	1.28⅛	1.31⅝	1.28	1.31½	1.28½	.....

May Corn.

Chgo	1.26	1.29¼	1.25¼	1.29	1.26⅛	.....
St. L.	1.27⅝	1.30½	1.27⅜	1.30⅝	1.27⅛	.....
K. C.	1.26	1.29	1.26	1.28½	1.26	.....

September Oats.

Chgo	67⅛	69⅝	67⅜	69⅝	67⅝	70⅜
Wpg	80½	81¼	80½	81⅛	80⅜	82⅝
Mpls	64½	65¼	64⅜	65⅝	63⅜	67½
St. L.	71⅝	71⅝	71⅝	71⅝	70½	73

December Oats.

Chgo	70⅜	73¼	70⅜	71⅞	70⅜	.....
Wpg	77	78	77	78	77	.....
Mpls	67½	68⅜	67⅝	68⅜	67⅜	.....
St. L.	72⅛	72⅞	72½	72⅞	72½	.....
K. C.	69¼	71¼	69⅜	70⅛	70	.....

May Oats.

Chgo	73⅜	75¼	72⅝	75	74½	.....
Wpg	80	80⅜	80	81½	80	.....
Mpls	71½	72½	71⅝	72½	.....	.....
St. L.	76	76½	76	76¾	75⅜	.....
K. C.	73⅜	75	73⅜	75	73⅜	.....

September Rye.

Chgo	1.35½	1.37	1.35½	1.37	1.35	.....
Mpls	1.31	1.32½	1.31	1.32½	1.30⅜	.....

December Rye.

Chgo	1.41¼	1.44	1.41½	1.44	1.41¼	.....
Mpls	1.36¼	1.37⅞	1.36¼	1.37¼	1.36⅜	.....

September Barley.

Chgo	1.30½	1.30½	1.30¼	1.30¼	1.27½	.....
Mpls	1.23⅜	1.24½	1.23⅜	1.24½	1.21⅝	.....
Wpg	1.23½	1.24	1.20	1.21	1.23½	.....

December Barley.

Chgo	1.21⅝	1.23	1.21¼	1.23¼	1.21⅝	.....
Mpls	1.18½	1.19⅝	1.18	1.19⅝	1.18¼	.....
Wpg	1.18	1.18	1.15	1.15	1.17½	.....

CHICAGO DAILY INDEMNITIES.

Corn.

	Bids— High.	Low.	Close.	Offers— High.	Low.	Close.
Sept.	1.58	1.57¼	1.57⅝	1.66	1.65	1.65¼
Dec	1.28⅝	1.28¼	1.28⅝	1.35⅝	1.34½	1.35
May	1.26½	1.25¼	1.26¼	1.32	1.31	1.31⅝

Oats.

Dec.	71	70¾	71	73	72⅝	72⅛
May.	74⅛	73⅝	74⅛	76	75⅝	75⅛

For Next Week.

	Bids— Corn.	Oats.	Offers— Corn.	Oats.
Dec	1.18	66	1.44	77¼
May	1.16	69	1.40¼	80¼

NEWS OF THE CROPS

In its final report on northwestern crops of the season the Van Dusen-Harrington company of Minneapolis say they see no reason to change their previous estimate of spring wheat in the three big states of 130,000,000 to 140,000,000 bu. The government August report gave them 130,000,000 bu, against 248,000,000 bu harvested last year. Returns are disappointing. Marketing of the new crop is slow, and a large portion of it will probably be carried on farms or in elevators until after fall plowing. The new government schedule of prices for low grades are apparently very satisfactory to farmers. Receipts of barley, rye, and oats have been exceptionally light for this season of the year. Many inquiries are being made for feed, barley, and oats from the west. Yields of flax lighter than expected. The general average is from 5 to 7 bu per acre. Corn crop has maintained its fine condition.

Threshing returns on spring and winter wheat to the Modern Miller indicate a further falling off in the total crop to between 900,000,000 and 925,000,000 bu maximum. Northwestern crop is light of wight and there is more undesirable wheat in sections of the southwest than was shown earlier. Fair progress has been made in fall plowing in Oklahoma, Iowa, Nebraska, and Kansas. Greatest delays have occurred in Illinois, Indiana, and Kentucky. Corn is maturing rapidly and much of it is out of the way of frost.

Average yield of winter wheat in Illinois, as shown by reports to the Burlington railroad, is 20@25 bu, Iowa, 25 bu; Nebraska, 15 bu, and Missouri, 20 bu. Yield of oats in Illinois averages 45 bu; Iowa, 35@40 bu, and Missouri, 30 bu. While parts of Illinois and Nebraska need rain the outlook is for a large crop.

WORTHINGTON PUMP.

The Worthington Pump company, as a part of its program for expansion, has purchased the plant of the Epping Carpenter Pump company of Pittsburgh.

Swift & Company

Union Stock Yards, Chicago

Dividend No. 135

Dividend of TWO DOLLARS ($2.00) per share on the capital stock of Swift & Company will be paid on October 1, 1919, to stockholders of record September 10, 1919, as shown on the books of the Company. The Stock transfer books will be closed September 10, 1919, and remain closed until October 1, 1919.

F. S. HAYWARD, Secretary.

COPPER RANGE COMPANY

A quarterly dividend of 50 cents per share, being Dividend No. 51, will be paid on Sept. 15th, 1919, to Stockholders of record at the close of business on Aug. 30th, 1919.

P. W. PAINE, Treasurer.

Boston, Aug. 12th, 1919.

POSTAGE

The monthly magazine that tells how to transact business by mail. Advertising, Selling, Buying, Collecting, Letters, Office Systems. A necessity in every business office. 6 mo. $1, 1 yr. $2. "Postage," 297 Metropolitan Tower, N. Y.

CLOTHING & Equipage Division, Office of the Quartermaster General, Munitions Building, Washington, D. C. Sealed proposals in triplicate will be received here until 10:00 A. M., October 6, 1919, for furnishing all or any part of 4,700,000 O. D. Cotton Handkerchiefs, specifications No. 1362. Proposals must bear guaranty of ten per cent thereon. Information sent on request.

FINANCIAL NOTES

Directors of the American Hide and Leather company are understood to be working on a plan of reorganization of capitalization. In this plan the back dividends on the preferred stock will be fully recognized and arranged for, but in a manner that is expected to leave equities that are expected to produce 5 per cent on the common stock. This action follows the retirement of all the company's bonds on Sept. 1 last.

An issue of $10,000,000 ten year 7 per cent notes is planned by the consolidated Maxwell-Chalmers Motor corporation. The notes will carry a sinking fund provision and be convertible into stock at the rate of fifteen shares of stock for each $1,000 note during the first ninety days after the notes have been issued and thereafter at the rate of twelve shares for each $1,000 note. Arrangements have been made with the Central Union Trust company and the Chase Securities company to underwrite the issue of notes provided the consolidation plan becomes effective.

Stockholders of the Firestone Tire and Rubber company have voted to increase the capital stock from $15,000,000 to $75,000,000.

John W. O'Leary of the Arthur J. O'Leary & Son company, manufacturers of iron and steel, has been elected a vice president of the Chicago Trust company. The bank plans a broadening policy of commercial banking. Mr. O'Leary is president of the National Metal Trades association and a director in several industrial corporations.

The Bankers' Trust company, depository under the plan for extension for one year at 7 per cent of the Chicago and Western Indiana Railroad company one year 6 per cent collateral gold notes dated Sept. 1, 1917, states that over a majority of such notes have been deposited for extension.

The Piggly-Wiggly corporation (self-service grocery system) has increased its capital stock to $7,000,000. The $600,000 preferred stock has been increased to $2,000,000 and the $1,500,000 common to $5,000,000. J. S. Bache & Co., Isadore Newman & Co., and J. H. Watkins of New York will underwrite the increased capitalization. A share of common is to be given with each share of preferred. Clarence Saunders is to receive $1,500,000 of the additional common for his foreign patents and rights. The underwriters receive the balance of the common. Stockholders will be afforded the opportunity of doubling their present holdings, cashing in their stock at par, or remaining stockholders as at present.

The Kerr Navigation company has ratified the sale of its 50,915 deadweight tons of ocean shipping, its earnings from Jan. 1, its franchises and good will to the American Ship and Commerce Navigation corporation for 40,000 shares class A stock and 35,000 shares class B stock of the latter company. As soon as the bills of sale have been completed the Kerr company will deliver to the new corporation $2,000,000 on account of the ships' seven months' earnings to July 31.

The Walden W. Shaw corporation will soon begin the construction of a new automobile factory, with a capacity of 3,000 cars annually. This will increase the company's present production of 900 cars per annum more than 300 per cent. The new plant will employ between 1,500 and 2,000 men.

The United States Express company has declared a liquidating dividend of $1.25 a share, payable Oct. 15 to stock of record Sept. 20. This is a total of $54.50 a share declared in liquidation of assets.

The common stock of the American Car and Foundry company has been put on a 12 per cent annual basis, an increase of 4 per cent a year over the rate prevailing since July, 1918.

NEW COCA COLA DIRECTORATE IS MADE PUBLIC

Details of the sale of the Coca-Cola company, a Georgia corporation, to the Coca-Cola company, a newly organized Delaware corporation, for a consideration of $30,000,000, were announced by officials of the new company yesterday. The sale marks the transfer of the business from a strictly family enterprise, which it has been since its incorporation in 1892, into a corporation in which the public may participate.

A prime mover in the purchase was E. Woodruff, a southern banker, who served in interesting New York banking houses. The new directorate, including the names of some of the nation's foremost business men, reveals the principal new interests in Coca-Cola, as follows:

E. W. Stetson, vice president of the Guaranty Trust company of New York; E. V. R. Thayer, president of the Chase National bank, New York; E. Woodruff, president of the Trust Company of Georgia, Atlanta; C. H. Candler, president of the Coca-Cola company, Atlanta; S. C. Dobbs, vice president of the Coca-Cola company, Atlanta; W. E. McCaw, general manager of the Procter & Gamble company, Cincinnati; Louis K. Liggett, president of the United Drug company, Boston; W. C. D'Arcy, president of the D'Arcy Advertising company, St. Louis; T. K. Glenn, president of the Atlantic Steel corporation, Atlanta.

The policies and management of the company will be preserved through the ownership of a substantial amount of stock by the present management and a voting trust agreement for five years, the trustees being:

S. C. Dobbs of the Coca-Cola company; E. W. Stetson, with whose bank, the Guaranty Trust Company of New York, the 500,000 shares of voting stock will be deposited, and E. Woodruff, the head of the organization, the Trust Company of Georgia, which, with the Guaranty Trust Company of New York, is acting as the transfer agent in the handling of the stock.

STOCK MARKET AVERAGES

YESTERDAY'S RANGE.

	High.	Low.	Last.
25 railroads	90.70	90.04	90.[illegible]
25 industrials	115.08	113.20	113.[illegible]
50 stocks	89.19	88.13	88.[illegible]

DAILY RANGE OF FIFTY STOCKS.

	High.	Low.	Last.
Sept. 4	89.68	87.57	88.[illegible]
Sept. 3	89.26	87.01	89.[illegible]
Sept. 2	87.50	86.00	87.[illegible]
Aug. 29	86.29	84.86	86.[illegible]
Aug. 28	85.18	83.59	85.[illegible]

MONTHLY RANGE OF FIFTY STOCKS.

	High	Low.
*1919	89.67 Sept. 4	88.00 Sept. 8

YEARLY RANGE OF FIFTY STOCKS.

	High.	Low.
*1919	93.56 July 17	80.73 Jan. 8

FULL YEARS.

	High.	Low.
1918	86.18 Nov. 18	53.13 Jan. 17
1917	95.96 Jan. 8	80.49 Dec. 26
1916	101.53 Nov. 20	80.01 Apr. 3
1915	84.15 Oct. 23	58.00 Feb. 1

*To date.

U. S. TREASURY STATEMENT

WASHINGTON, D. C., Sept. 5.—The following is a statement of the condition of the United States treasury on Sept. 2:

Income to date this year	$4,[illegible]
Income to date last year	4,[illegible]
Decrease	$ [illegible]
Income over outgo this year	[illegible]
Balance general fund today	$1,[illegible]
Outgo over income last year	[illegible]
Balance previous day	1,[illegible]
Increase	$ [illegible]

GOLD TO FAR EAST.

There was an extensive movement of gold to the far east during August, amounting approximately $10,502,000 to India, $47,000 to China, and upwards of $[illegible],000 to India. It is estimated that over $[illegible],000,000 in gold has been shipped to the east since the embargo on the export of gold was lifted in June. The movements are practically equally divided between India and China. Silver shipments to China in August aggregated $8,000,000. This is equivalent to equaling one-third of the entire silver export to China during the twelve months ending June 30, 1919, which amounted to $[illegible],791.

BRITISH STOCKS NOW AT THEIR LOWEST LEVEL

Yankee Buying Believed Will Restore Level of Exchange.

One of the results which the low price of sterling exchange may affect, according to some eastern bankers, will be an enlarged buying movement in British securities. This, in turn, it is thought will restore exchange and in so doing bring about the prewar level and improve the trade position between the two countries.

Also, according to the London Economist, the British securities market is now at its lowest level. Prices of 337 representative securities show a shrinkage of $3,000,000,000 since the outbreak of the war. But more striking still is the fact that prices are lower now than at the time of the armistice, Nov. 11, 1918.

A few English stock quotations may be noted. Great Eastern shares, which in May, 1914, were quoted at 50, sold at 40½ Nov. 12 last year, and at 34¼ Aug. 7, 1919. Great Western, in the same period, sold at 114⅞, 81½, and 84½. London and Northwestern in May, 114, was quoted at 130½. It was quoted at 98 last November, and the first week of August, 1919, had dropped to 86½.

"The City" Despondent.

No specific explanation is offered except that, in a general way, London, financially, has become "blue." The "city" is passing through a stage frequently experienced in the markets, though not to so large a degree as now rules in London. The speeches of Lloyd George have been sufficient to engender gloomy sentiment, and with sterling exchange down to 4.14, the Englishman has reason to believe that the world, in a trade way, is against him. The very lowness of sterling, however, suggests that the bottom has been about reached, and, in the opinion of bankers, gradual improvement should now follow.

It is true that the British financial markets have been required to absorb about $40,000,000,000 of war debt, as against, roundly, $30,000,000,000 in this country. The effect has not been felt adversely in the United States, so far as the markets go. The expansion in the war debt has been minimized in its effect by the extraordinary trade activity during the period of the war.

Now, the eastern theory is that with sterling at the bottom, the advantage of buying British securities will become gradually apparent and cause a return for the better. It seems difficult, though, to understand how a great volume of American money can be expected to go into British securities when the home output of bonds and stocks is so well advertised and the properties so well known.

Finds East Hopeful.

George M. Reynolds, president of the Continental and Commercial National bank, returned yesterday from the east. He said, among other things:

"I found, among eastern banking interests, a hopeful state of mind. Developments in the labor situation have, within the last week, indicated a change of attitude on the part of leaders. President Wilson may be able to effect a strike truce for three months, and if he should, time will have been given for adjustments and a better appreciation by labor interests of the difficulty of raising wages and keeping down, at the same time, the high cost of living.

"There is a good demand for money. Our loans are rather high, but I see nothing to suggest an uncomfortable money situation."

NEW YORK STOCK TRANSACTIONS

Div. pd. $s per share.	Div. yield.	Bid.	Asked.	Description.	Sales.	High.	Low.	Close.	Net chge.	Close Sept. 6. 1918.
.....	.....	42	44	Adams Express	100	43	43	43	– 1	51½
.....	.....	40¾	41	Adv Rumely	1,700	42	40	40½	– ⅝	16⅝
.6	6.6	91	91½	Ajax Rubber	1,700	91½	90¼	91¼	– ⅝	.....
.....	.....	.....	4½	Do rights	800	4¾	4½	4½	– ⅛	.....
.....	.....	.....	3¾	Alaska Gold	3,200	3½	3¼	3⅜	+ ⅛	3½
.....	.....	44	44½	Alaska Juneau	100	3⅝	3⅝	3⅝	+ ⅛	2
.5	5.5	95½	97	Allis-Chalm Mfg	6,600	45¾	43	44¼	– 1½	32¼
.6	5.8	93	97½	Am Agr Chem	1,200	97	96	96½	– ½	67½
.....	.....	113	114	Am Best Sugar	300	88	86	86	– 1	69½
.....	.....	54¾	55	Am Can	100	112	112	112	– 1	.....
12	6.7	103	103⅝	Do pfd	12,500	56⅝	54⅝	55¼	– 1	47
7	6.0	194½	195	Am Car & Fdry	15,600	104¼	104¼	104¼	– ¼	94
4	7.1	56½	118	Do pfd	300	137½	133¾	134¾	– 1⅜	86¾
.30	7.2	11	57	Am Cot Oil	300	117¾	117¾	117¾	.....	47
.....	.....	11	11¾	Am Drug	800	57¼	56½	56½	– ¾	42¾
.....	.....	30¼	30⅝	Am Hide & Leather	300	11¾	11	11¼	– ⅛	.....
5	7.5	65	137½	Do pfd	9,200	38¼	35¾	36⅝	– 1½	21
480	4.4	102¾	103	Am Ice Sec	5,100	130¼	127	128	– 1¼	90
7	7.2	98	97	Do pfd	300	47¾	47¾	47¾	.....	31½
6	6.0	116¾	118	Am Int Corp	100	69	69	69	.....	94
.....	.....	58	59	Am Linseed Oil pfd	34,800	105	101¼	102⅜	+ ⅜	86¾
.....	.....	93¼	94¾	Am Loco	100	98¼	98¼	98¼	– ¼	73½
4	5.9	77¾	78	Am Malt & Grain	300	57¾	56	56	– 1¾	67¼
7	7.5	39¼	40¼	Am Smelting	2,300	78¾	77¼	77¾	– ¾	80½
7	5.4	128	129½	Am Steel Fdries	1,400	40¼	40	40	– 1	.....
7	6.0	116½	119	Am Sugar	800	130	130	130	+ 1¼	109
10	11.8	85¾	86¼	Do pfd	100	117½	117½	117½	.....	.....
8	7.3	101	101¾	Am Sum Tob	14,100	86¼	83⅜	85⅛	– 1⅝	133
225	5.8	223	225	Am Tel & Tel	1,900	101¾	100¼	101¾	+ ⅜	76
6	5.5	101	103½	Am Tob pfd	300	223	223	223	– 2	161
5	4.4	114¼	114⅝	Do pfd	500	101	101	101	.....	.....
7	6.6	106	107⅝	Am Woolen	8,300	118	101	106¼	– 3¼	57½
.....	.....	58	59	Do pfd	100	106¼	106¼	106¼	.....	.....
.....	.....	22½	23⅜	Am Writing P pfd	800	59	58	58	– 1¼	.....
3	10.3	59	63	Am Zinc	1,500	23¾	22½	23	– ⅝	17½
4	5.9	68¼	68¾	Do pfd	100	59	59	59	.....	51
6	6.7	90	91	Anaconda	7,900	69¼	67¾	68¼	–	51
.....	.....	53	54	Archison	1,500	91	90½	90½	– 1¼	86⅜
.....	.....	111¾	112	Asso Dry Goods	350	53¾	53¾	53¾	– ⅛	.....
10	6.4	157¾	160	Atlanta B & A	100	111½	111½	111½	– ⅛	.....
.....	.....	119	119¼	At G & W I	2,500	164	158¾	158¾	– 1⅝	.....
.....	.....	41¾	41¾	Baldwin Loco	88,500	123⅝	119	119¼	– 3⅝	.....
6	7.2	51	51¾	Balt & Ohio	500	41¾	41¼	41¼	– ⅜	87
5	6.5	128	130	Do pfd	100	51¾	51¼	51¼	.....	.....
.....	.....	1¼	1¾	Barrett Co	3,800	131	126	129	– 2	.....
45	5.5	90¾	91	Batopilas	500	1¼	1¼	1¼	– ⅛	.....
6	7.1	113	114¾	Beth Steel B	44,000	93⅝	89	91	– 2⅜	85⅝
.....	.....	18	18¾	Do pfd 8%	300	113	112¾	113	.....	.....
.....	.....	18	18¾	Booth Fish	600	18¼	18	18	– ⅛	28
.....	.....	23	24	Brk Rap Transit	5,500	27⅜	25¼	26½	+ 1¼	.....
.....	.....	11	12	Do ctf	600	23½	23	23½	.....	.....
10	7.5	132	133	Brunswick	100	11¼	11¼	11¼	.....	.....
.....	.....	11⅜	11½	Burns Bros	100	11¼	11¼	11¼	.....	.....
.....	.....	26	26¼	Butte C & Z	1,200	12¾	11⅜	12¼	– 4⅛	147
.....	.....	30	31	Butte & Sup	100	28	26¼	26¼	– ⅜	27⅜
.....	.....	36½	37	Butricks	700	31	30	30	– 1¼	.....
4	5.7	70	70¼	Caddo	4,100	97¾	94	97	– 3	.....
10	6.7	53¼	53½	Cal Packing	1,000	77	70	77	– 3	.....
.....	.....	150¾	151½	Cal Pet	44,300	53¾	47⅜	53⅝	+ 5⅝	30⅝
.....	.....	31	33	Can Pacific	3,800	152	150½	151¼	– 1⅛	104½
5	5.1	98¼	99	Central Fdry	500	33¼	32	32	.....	.....
4	7.5	25	26¼	Central Leather	21,300	103¾	97	99¾	– 3½	69
16	5.5	285½	286	Cerro de Pasco	3,600	56⅝	54¼	55½	– ⅜	32
4	7.1	56¼	56½	Chandler Motor	3,500	285¼	277½	285½	+ 5½	88¼
10	4.9	209	210	Chee & Ohio	1,200	57	56⅝	56⅝	– ⅛	58⅝
.....	.....	9¾	9¾	Cent of N J	100	203¼	203¼	203¼	.....	.....
.....	.....	24	24¾	Chi Great West	1,800	9¾	9	9	.....	.....
.....	.....	42¼	43	Do pfd	300	24¼	24½	24½	+ ⅛	.....
.....	.....	63½	65	C M & St Paul	1,600	43	42¾	43	– ⅛	52
.....	.....	25¾	25¾	Do pfd	800	65	64	65	.....	81
7	9.2	74¼	75	C R I & P	1,000	25¼	25	25¼	– ⅛	27⅜
6	9.8	61	62½	Do pfd A	600	74¼	74¼	74½	.....	81½
.....	.....	24	24¾	Do pfd B	100	61	61	61	– 1	68¾
3	6.7	44½	44¾	Chile Copper	2,300	24¾	23¾	24¼	– ⅝	16⅜
6	7.3	81	82	Chino	1,100	45⅝	45	45	.....	40⅝
6	6.7	44½	45	Chuett-Peabody	100	82	82	82	+ 1	.....
7	6.4	63	63¾	Col Fuel	1,000	46	45	45	– ½	47½
7	7.4	95	96	Col Gas & E	1,700	63½	63	63¼	– 1¼	33¼
.....	.....	18⅝	19	Cons Gas	500	95¾	95½	95½	– ⅛	90
6	6.3	94½	95	Cons Int Cal	900	19½	18½	19	.....	.....
.....	.....	62½	63½	Consl Can	1,400	96¼	93	95	– ½	.....
.....	.....	66	68¾	Cont Cigars	100	63	63	63	– ½	.....
7	6.6	106	108	Corn Products	21,300	88¼	84¾	86¾	– 2¼	43¼
.....	.....	11¾	11¾	Do pfd	200	106¼	106¼	106¼	.....	.....
6	3.5	169	169½	Cont Candy	5,700	13¾	11¾	11¾	+ ¼	.....
7	6.7	104½	104⅝	Cruc Steel	31,100	175½	167	170	– 11	68½
.....	.....	32	33	Do pfd	900	105	104½	104½	– ⅜	.....
7	8.9	79	79¾	Cuban Cane Sug	1,800	32½	31⅝	32	– ⅛	30⅝
.....	.....	18¾	17	Do pfd	900	79¼	78½	79¼	– ⅛	.....
.....	.....	13¾	14	D & Rio G pfd	3,500	17½	16½	16⅝	– ⅛	9⅜
.....	6.7	104½	105	Dome Mining	300	14½	13¾	14	– ⅛	.....
3	7.5	40	41	End Johnson pfd	600	105	104	105	+ ½	.....
.....	.....	15¾	16	Elk Fuel pfd	200	40	40	40	.....	.....
.....	.....	24¾	25	Erie	1,400	16¾	15¾	15¾	– ⅝	16¼
.....	.....	17	18	Do 1st pfd	100	25	25	25	– ⅛	33½
4	8.3	49	49¼	Do 2d pfd	100	18	18	18	.....	.....
.....	.....	96	96½	Freeport Tex	1,200	50	49	49½	– ½	.....
.....	.....	43¾	44	Fisher Body	700	97	95	95½	– ½	.....
6	5.8	103	104	Fisk Rub	1,200	44	43¾	43¾	– 1½	.....
2	6.5	30¾	31	Famous Players	1,800	104¾	103½	103½	– 2	.....
8	6.7	106	107¼	Gaston Williams	300	31¼	31	31	– ¼	29½
4	5.0	79¾	81	Gen Electric	300	170	168	168	– 2	147½
12	5.1	234	235	Gen Cigars	2,000	82¾	80	80	– 3¾	.....
6	6.6	90	91	Gen Motors	10,000	230	223	234½	– 6¼	130
4	5.1	75¾	78¾	Do pfd	200	91	90¼	91	.....	63
7	6.8	102¾	103¼	Goodrich	5,400	79	77	78¾	+ ¾	46½
.....	.....	43¾	44	Do pfd	400	103	102¾	103	.....	100⅜
7	8.1	87	87½	Gt Nor Ore	2,100	45¼	44	44	– 1¾	33
4	9.5	41¾	42¾	Gt Nor pfd	900	88½	87¾	87¾	– 1¼	93¼
.....	.....	61	62	Greene Can	100	42	42	42	– 1	84
4	6.4	62¾	63¼	Gulf State Steel	100	62	62	62	+ 1¼	84½
7	7.5	93	94½	Haskell & Barker	4,600	64¼	61	63	– 1	945⅛
6	9.8	61¼	61¾	Ill Cent	1,100	93	93	93	– 1¼	.....
.....	.....	26½	27¾	Insp Copper	3,600	63¼	61	61¼	– ¾	54
.....	.....	83	85	Int Agr Corp	300	27	27	27	.....	.....
5	6.1	83	83	Do pfd	300	82¼	82	82	– ⅝	62¼
6	4.4	133	134	Int Harv	2,600	135¼	133	133¾	– 1¼	.....
.....	.....	50¾	50¾	Int Merc Mar	52,800	62¾	58½	59¾	– 1⅝	.....
6	5.0	119¾	120	Do pfd	22,900	122	118¼	120	– ⅜	27½
.....	.....	6¾	6¾	Int Met Consol	2,000	6¾	6¼	6¼	+ ⅛	120¾
.....	.....	21½	22	Do pfd	6,100	22½	19	21¾	+ 2¾	33¼
.....	.....	56¾	57	Int Paper	1,900	58¾	56¾	57	– ⅛	34
.....	.....	26½	26¾	Int Nickel	1,500	27⅜	26¼	26¼	– ½	20¾
6	6.5	90	93¼	Do pfd	200	93¼	91½	91⅝	.....	.....
.....	.....	24	26	Jewel Tea	600	36	25	25	.....	.....
2	5.4	36½	37⅜	Jones Bros Tea	300	37¼	36¼	36¾	– ⅛	.....
.....	.....	19¼	19⅜	K C Southern	400	19½	19½	19½	+ ⅛	19
4	2.9	137	138	Kelly Spring	8,800	142⅞	135	137¾	– 3¼	.....
8	7.6	105¼	106⅛	Do pfd 8 pct	200	106	106	106	– ⅛	.....
2	5.4	86¾	87¾	Kenn Copper	1,800	37¼	36¼	36¾	– ⅝	.....
1.20	7.8	56¼	56½	Keystone Tire	20,200	61½	57	61½	+ ⅜	.....
6	7.5	81¼	82¼	Lack Steel	1,900	83	80½	80½	– 2½	85½
.....	.....	21½	23	L E & W pfd	100	22	22	22	.....	.....
.....	.....	30¾	31¼	Lee Rubber & Tire	500	31¾	31	31	.....	.....
3.50	7.2	44	44½	Lehigh Valley	2,300	49¾	48¾	49¼	.....	61
12	5.5	215	230	Liggett & Myers	800	220	220	220	.....	.....

†Extra dividend paid.

GOVERNMENT BONDS.

	Bid.	Asked.
United States 2s registered	99½	100
United States 2s coupon	99½	100
United States 3s registered	92	92
United States 3s coupon	92	92
United States 4s registered	98	98½
United States 4s coupon	106¼	106⅜
United States Pan 2s 1938	106¼	106⅜
	98⅜	99½

NEW YORK BOND TRANSACTIONS

No. thou.		High.	Low.	Close.
$38	U S Lib 3½s	99.98	99.90	99.94
46	do 1st 4s	94.56	94.50	94.54
265	do 2d 4s	92.84	92.74	92.84
45	do 1st 4¼s	94.00	94.00	94.00
915	U S Lib 2d 4¼s	93.03	92.93	93.00
962	do 2d 4¼s	94.98	94.86	94.94
2,549	do 4th 4¼s	93.34	93.22	93.28
112	Vic 3½s	99.56	99.50	99.50
908	do 4½s	99.54	99.50	99.50
454	Ang French 5s	97¾	97¼	97¼
12	Bordeaux 6s	99¾	99¾	99¾
27	Lyons 6s	99¾	99¾	99¾
	1Mars 6s	99¾	99¾	99¾
40	Paris 6s	99¾	99¾	99¾
3	Dom Can 5s 1921	98½	98½	98½
11	do 1931	95	94¾	94¾
2	Jap 1st ser 4½s	84	83½	84
4	do loan 4s	87	87	87
4	Cuba 5s	93½	93½	93½
97	U K 5½s 1920	98¾	98½	98¾
6	do 1937	96	95¾	96
5	U S Mex 5s	53	53	53
1	N Y City 4½s 1960	97¾	97¼	97¼
1	Alaska 6s "A"	25	25	25
18	Am Smelg 5s	95¾	95	95
85	A T & Tel cv 4s	101¼	101	101
37	do col 5s	87¾	86¾	87
1	do col 4s	82¾	82¼	82½
3	do 4½s	87	87	87
7	Armour 4½s	87	87	87
2	Atch gen 4s	78½	78½	78½
32	B & O temp 6s	98¾	98¼	98¾
4	do refg 5s	72¾	72	72½
19	do cv 4½s	73½	73¾	73½
3	do gold 4s	70¾	70¼	70¼
2	do p l 3½s	84¾	84¼	84¾
41	Beth Steel p m 5s	88¾	86	86
1	B R T 7s	75½	75½	75½
11	do 5s	53¾	53¼	53¼
1	Cal Gas 5s	90¾	90¾	90¾
5	Can Ga con 5s	86¾	86¾	86¾
6	Cen Les 5s	96¾	96¾	96¾
6	Cen Pac 3½s	82½	82½	82½
56	Cen Pac gtd 4s	75¼	74	74
3	C B & N W gen 5s	100⅝	100⅝	100⅝
5	C & O cv 5s	86¾	86	86
10	C B & Q gen 4s	80	80	80
45	do joint 4s	95¾	95	95¼
1	C G W 4s	57¾	57¼	57¼
18	C M & St P cv 5s B	75	74½	75
23	do cv 4½s	74¾	74¼	74¼
5	do refg 4½s	67¼	67	67¼
2	do gen 4s A	68	68	68
1	do deb 4s 1934	70	70	70
13	C & N W gen 5s	97	97	97
1	do 5s 1921	96¼	96¼	96¼
1	C R I & P gen 4s	72¼	72¼	72¾
14	do refg 4s	69½	69¼	69½
4	Chile 7s	118¾	118¾	118¾
47	do 6s	90¾	90¾	90¾
32	do 3d paid	90¾	90¾	90¾
5	Col & So 4½s	78	78	78
1	Computing 6s	88	88	88
1	Con Gas cv 6s	100¼	100¼	100¼
3	D & H cv 5s	91½	91⅜	91½
6	D & R G 4½s	89¼	89¼	89¼
7	do con 4s	86¾	86¼	86¼
1	Dul & Iron R 5s	91¾	91¾	91¾
1	Edison Elec Illu 4s	90	90	90
1	Erie 4s B	45¾	45¾	45¾
5	do D	47½	47½	47½
4	Gen Elec 5s	96¾	96¾	96¾
3	G Ray deb 5s	91½	91½	91½
12	Hud & M ref 5s	58¾	58¾	58¾
1	do inc 5s	17	17	17
2	Indiana Steel 5s	95	95	95
71	Int R T ref 5s	66¼	65¾	66¼
109	Int Met 4½s	33¾	33¼	33
36	Marine 6s	97	96¾	96¾
1	K C P S & M 5s	100	100	100
15	do 5s	65	65	65
4	Kas City So 5s	78	77¾	77¾
10	K O Term 4s	74¼	74¼	74¼
10	L & N M S 4s 1933	86¾	86¾	86¾
1	do 1931	83¾	83¾	83¾
8	Lehigh Val 6s	101¾	101¾	101¾
3	L V Term 5s	98	98	98
	Liggett 7s	111	111	111
1	La & Ark 5s	87	87	87
3	Manhattan 4s	58	59	58
1	Midvale 5s	88¼	88¼	88¼
40	M K & T 1st 4s	64	63¾	64
3	Mo Pac 5s 1938	81¼	81¼	81¼
14	do gen 4s	59¾	58¾	58¾
2	Mont Power 5s	89	89	89
4	Morris & Co 4½s	85½	85¼	85½
19	N Y Cent deb 6s	96	95¾	96

BOSTON STOCK TRANSACTIONS

BOSTON, Mass., Sept. 5.—Prices were easier today on a greatly reduced volume of business. Metal stocks were all under slight pressure. This brought reactions from small fractions to 2½ points in Mohawk. Of the industrials Fairbanks was the weakest, losing 2 to 75⅞. Swift was in demand at 144 throughout. Call money, 6 per cent. Time loans, short dates, 6 per cent. Time loans, six months, 6 per cent. Time loans, year, 6 per cent.

MINING.

	Sales.	High.	Low.	Close.
Am Zinc	10	23¾	23¾	23¾
Alaska	1,635	3⅜	3⅜	3⅜
Allouez	20	44	44	44
Anaconda	7	69¾	69¼	69¾
Ariz Coml	290	15½	15⅜	15⅝
Big Heart	50	11	10⅝	11
Butte and Bal	5	.60	.60	.60
Cal & Aris	130	76	75¾	75¾
Cal & Hecla	11	420	420	420
Carson	400	25¾	24½	25¾
Centennial	25	20	19½	20
Copper Range	163	53⅜	53	53
Davis Daly	345	10	9¾	10
East Butte	1,045	18½	17¾	17¾
Franklin	50	5	5	5
Helvetia	250	5	4¾	4¾
Island Creek	50	48	48	48
Isle Royale	200	35	35	35
Lake Copper	10	6	6	6
Mass Con	130	7½	7¼	7¼
Mayfl C C	550	9¾	9¼	9¼
Michigan	130	9¼	9	9
Mohawk	15	70½	70½	70½
New Arcadian	50	4	4	4
New Cornelia	250	26¼	25¾	26¼
Nipissing	25	10¾	10¾	10¾
North Butte	45	15⅜	15¼	15⅜
Old Dominion	10	43	43	43
Osceola	45	60¾	60	60
Shannon	70	3⅛	3	3
St Marys	25	61	61	61
South Lake	15	2¼	2½	2½
Sup & Boston	350	3½	3⅛	3⅛
Trinity	30	3	3	3
Tuolumne	1,470	2¼	1¼	1¾
Union Land	50	1⅜	1⅜	1⅜
U S Smelters	110	68	67¾	68
Utah Cons	25	10⅜	10¼	10⅜
Utah Metals	335	⅛	3⅛	⅛
Wolverine	50	26½	26½	26½
	RAILS.			
Atchison	25	91¼	91¼	91¼
Bost & Albany	45	124	124	124
Boston Elev	255	67	66½	67
Boston Sub pfd	15	5½	5½	5½
Chi Jct pfd	150	87	87	87
N Y N H & H	220	32½	32	32
West End	120	42	42	42
Do pfd	50	49½	49½	49½
	MISCELLANEOUS.			
Am Agr	37	97	96¼	96¾
Am Bosch	10	113	113	113
Amoskeag pfd	10	80¾	80¼	80¾
Am Pneu Svc	100	1⅝	1½	1⅝
Am Sugar pfd	17	117	116½	116½
Am T & T	187	101⅛	100⅝	100⅝
Am Wool pfd	55	107	106⅝	107
Cent Steel	2,025	8¼	8¼	8¼
Cuban Portland	200	14½	14½	14½
Eastern S S	197	16	15	15¾
Edison	5	148	148	148
Fairbanks	95	76	76¼	75¾
Genl Elec	40	170	168	168
Gorton	40	31	31	31
Gray	116	41¾	41	41¾
Int Paper	10	5	5	5
Int Products	438	48	47¼	48
Do pfd	40	89½	89	89½
Island Oil	50	7¼	7¼	7¼
Libby	75	27¾	27	27
Loews	22	9⅜	9¾	9¾
Mass Gas	55	71	70¼	71
Mexican Inv	220	56	55	55
Mullins	100	33½	33	33
Natl Lea w i	845	20¼	19¾	20
New Eng Tel	35	90	90	90
Parr & B	435	30¾	30¾	30¾
Root-Van	1,240	42¼	41¼	41¾
Stewart	300	50¾	49¼	49¼
Swift	123	144¼	142¼	144
Do 1st	10	58½	57	57½
Unl Drug 1st pf	131	53	52½	53
United Fruit	110	185	183	184
Uni Shoe	382	52¾	52	52
Do pfd	9	97	97	97
Ventura	1,100	16¼	16	16
Waldorff	100	19	19	19
Warren 1st pfd	13	69	69	69
	BONDS.			
Sales.		High.	Low.	Close.
$1,000 Atl Gulf 5s		82	82	82
2,000 Punta Sug 6s		106	106	106
10,000 Swift 5s		92¾	92¼	92¼
1,000 West Tel 5s		88	88	88

A Weekly Conference of Financial Experts—in your office

Such in fact is the arrival of THE ANNALIST, for it brings to you the facts and figures which show the tendencies of the nation's business.

THE ANNALIST presents data, charts and pithy articles on the rise and fall of raw material prices, of stocks, bonds and gold reserves; trend of legislation; the condition of exports and imports and similar matters of interest to every business man.

$4.00 a year by mail. 10 cents a copy at news stands.

THE ANNALIST

A Magazine of Finance, Commerce and Economics.

Published by The New York Times Company, Times Square, New York

A Key to the Attention of Executives

THE ANNALIST appeals to *big* business men—men of great purchasing power—men of large personal means. They read it carefully—it is of importance to them.

THE ANNALIST offers you a key to their attention.

Why not send for our advertising rates?

The Annalist, Times Square, New York
Send me a sample copy.

Name .....

Address ..... C. 9-5-19

GOMPERS' WIRE TO PRESIDENT UPSETS MARKET

Industrials Slide to Lower Levels; Rails Are Heavy.

New York, Sept. 5.—[Special.]—The course of the stock market has proved the contention advanced by conservative critics of late that an unfavorable occurrence would bring a sharp reaction. Having been bid upward in a headlong manner on Wednesday and then shaken about severely the next day, the industrial issues were ripe for unsettlement when news came of the appeal of Samuel Gompers and the steel union leaders to President Wilson to help arrange a conference between the labor men and the officers of the steel corporation.

The indication that Mr. Gompers' telegram reopened the field of controversy between union and open shop principles was patent to all, but the decline of

AVERAGE PRICE OF HOGS SHOWS 20C ADVANCE

Price Range Narrows Considerably During the Week.

CHICAGO LIVE STOCK

Prices for live stock in Chicago yesterday follow:

HOGS.

Bulk of sales	$16.75@20.00
Heavy butchers	18.00@19.75
Light butchers	19.75@20.00
Medium weights	17.50@18.40
Heavy and mixed packing	16.50@17.75
Rough, heavy packing	15.75@16.25
Light bacon, 160@190 lbs.	19.50@20.00
Light mixed, 140@160 lbs.	18.75@19.40
Pigs, 100@125 lbs.	15.00@18.50
Stags	15.00@16.25

CATTLE.

Prime steers	17.60@17.85
Good to choice steers	16.50@17.50
Common to good steers	13.50@16.40
Canning and inferior steers	8.00@13.25
Bulk of steers	13.25@16.00
Yearlings, poor to fancy	12.00@17.85
Fat cows and heifers	7.50@16.00
Canning cows and heifers	5.60@ 7.25
Western range steers	8.25@15.50
Stockers and feeders	8.00@13.50
Bulls, plain to best	6.25@12.00
Fair to fancy calves	13.50@21.00

SHEEP AND LAMBS.

Range lambs, all grades	13.25@15.25
Native lambs, poor to best	10.25@15.00
Lambs, poor to best culls	7.50@10.00
Bulk of lambs	14.50@15.25
Feeding lambs	11.25@14.00
Ewes, culls to best	3.00@ 8.00
Wethers, poor to best	4.00@10.25
Yearlings, poor to best	8.50@11.00
Bucks and stags	5.00@ 6.00

Small hog receipts with all buyers in the market resulted in a satisfactory trade on a level little changed from previous day. All grades were wanted and only 2,000 remained unsold at the close. The top at $20 was lower than previous day, but the average price at $18.50, was 20c higher, due to the smaller number of common hogs and freer buying of the better grades.

Range of hog prices has narrowed considerably during the week. There was a spread of $1.50 between the top and averages, compared with a range of $2.75 previous Friday, when the average price was lowest since October, 1915. The car shortage kept several shipper buyers out of the market, while some who had hogs purchased resold them because of the uncertainty of getting them out.

Cattle receipts at 2,500 included 400 western range cattle and a few hundred direct to packers, leaving a very small number on sale. The market was active at steady prices. Only a few loads of steers were included; one lot sold at $17.50 and few were good enough to sell above $16.00. Calves held steady, tops selling at $21.00.

Week's Hog Receipts Small.

Hog receipts for the week stand the third smallest since January of last year. Cattle receipts will total only about 83,000, or 22,000 smaller than previous week and smallest in a month. On the other hand, sheep arrivals will total around 150,000, or largest since last November.

Live stock markets assumed a more stable basis during the week, following the sharp declines of the previous week. Smaller arrivals were mainly responsible for the reaction from the low time, while a broadened country demand in the sheep market has made a good clearance possible despite the large arrivals.

Sheep trade was active and little changed, the small run Friday, giving the market a firm undertone. Native lambs topped at $15.00, while western sold at $15.25. Western offerings are still running light in weight, showing a feed scarcity in the range country.

Today's receipts are estimated at 2,000 cattle, 5,000 hogs, and 2,000 sheep, against 2,221 cattle, 5,353 hogs, and 1,645 sheep corresponding day a year ago. Monday's probable hog receipts are estimated at 19,000 to 35,000. Edward Morris estimated 35,000, F. W. Waddell 32,000, Charles Gross 30,000, B. Brittain 27,000, W. H. Overman 23,000, T. A. English 20,000, and M. Minteer 19,000.

PURCHASES OF HOGS.

Hog purchases at Chicago yesterday were as follows:

Armour & Co.	2,100	Miller & Hart	500
Anglo-Am	1,800	Ind P Co	700
Swift & Co	3,000	Brennan P Co	200
Hamd & Co	800	Agar P Co	300
Morris & Co	1,000	Butchers	600
Wilson & Co	1,100	Shippers	1,000
Roberts	500		
West P Co	1,000	Total	14,600
Bob & Oake	500	Left over	2,000

LIVE STOCK MOVEMENTS AT CHICAGO.

	Cattle.	Calves.	Hogs.	Sheep.
Thur., Sept. 4	10,526	2,391	19,775	43,375
Est. Sept. 5	2,500	500	13,000	8,000
Week so far	51,320	8,965	68,729	142,024
Week ago	71,857	13,285	120,508	158,501
Year ago	81,348	9,969	84,051	115,147
Shipments—				
Thur., Sept. 4	4,835	217	884	11,803
Est. Sept. 5	3,500	100	*3,000	7,000
Week so far	19,740	1,002	9,997	37,846
Week ago	23,527	1,682	15,506	36,862
Year ago	15,794	809	6,655	37,203

*Including 2,000 held since Wednesday.

RECEIPTS AT SEVEN MARKETS.

	Cattle.	Hogs.	Sheep.
Chicago	2,500	13,000	8,000
Kas. City	1,000	2,500	6,000
Omaha	2,000	3,500	23,000
St. Louis	800	6,000	1,400
St. Joseph	800	1,700	600
Sioux City	1,000	1,900	1,700
St. Paul	1,900	1,400	300
Tot. Sep. 5	10,000	30,000	41,000
Week ago	19,000	37,000	42,000
Year ago	24,000	41,000	46,000
Week so far	241,000	192,000	500,000
Week ago	313,000	301,000	530,000
Cor. time '18	321,000	274,000	372,000
1919 to date	7,062,000	18,089,000	8,075,000
1918	7,619,000	17,100,000	6,230,000
1917	6,394,000	15,050,000	5,845,000

OUTSIDE LIVE STOCK MARKETS.

HOGS.

Indianapolis quoted an advance of 25c, with other points steady to 15c lower. Receipts and prices follow:

	Receipts.	Top.	Bulk.
Kansas City	2,500	$19.50	$18.00@19.25
Omaha	3,500	19.50	17.00@17.50
St. Louis	6,000	19.75	18.25@19.50
St. Joseph	1,700	19.50	17.50@19.25
Sioux City	1,900	19.00	17.00@18.25
Indianapolis	8,000	19.85	18.75@19.50
East Buffalo	3,400	20.50	20.00@20.25
Pittsburgh	1,400	20.25	20.00@20.25
Cleveland	3,500	20.00	19.75@20.00
St. Paul	1,400	18.50	17.00@18.00
Louisville	2,000	19.00	18.50@18.75

CATTLE.

General demand was moderately active, with little change in quotations. Receipts and prices follow:

	Receipts.	Beef steers.	Cows and heifers.
Kansas City	1,000	$9.75@18.25	$5.75@12.00
Omaha	2,000	9.75@18.00	5.50@12.40
St. Louis	800	9.70@16.75	5.50@12.25
St. Joseph	800	9.50@16.50	5.50@12.50
Sioux City	1,000	9.40@15.75	5.00@12.00

TOP PRICES COMPARED

LIVE STOCK.

Top prices for native beef cattle, hogs, sheep and lambs at Chicago follow:

	Cattle.	Hogs.	Sheep.	Lambs.
Yesterday	$17.50	$20.00	$10.00	$15.25
Week ago	16.50	19.50	10.25	15.50
Month ago	18.75	22.50	10.00	16.00
Year ago	18.50	19.95	13.00	17.90
Four yrs. ago	8.55	8.25	5.75	9.10

St. Paul.... 1,900 9.25@15.50 5.50@11.50
Sioux City 1,900

St. Louis noted an advance of 25c, with other markets slightly changed. Receipts and prices follow:

	Receipts.	Lambs.	Sheep and yearlings.
Kansas City	6,000	$8.50@15.00	$3.25@ 8.50
Omaha	23,000	8.00@14.75	3.25@ 8.50
St. Louis	1,400	8.20@14.60	3.50@ 8.25
St. Joseph	600	8.00@14.50	3.75@ 8.30
East Buffalo	2,000	9.50@16.50	5.00@ 9.25
Pittsburgh	400	9.50@15.75	5.00@ 9.00
Jersey City	3,000	9.80@18.00	4.50@ 9.50
Louisville	500	9.70@14.00	4.25@ 9.25
Cleveland	500	9.60@15.35	4.25@ 9.50

WOOL PRICES.

BOSTON, Mass., Sept. 5.—WOOL—Domestic Ohio and Pennsylvania fleeces, delaine washed 88@90c, delaine unwashed 82@86c; fine unwashed 68@70c, half blood combing 80@81c; ¾ blood combing 79c. Michigan and New York fleeces: fine unwashed, 63@64c; fine delaine unwashed, 78@82c; ½ blood unwashed, 75@78c; ⅜ blood unwashed, 68@69c. Wisconsin, Missouri, and average New England: ¼ blood, 75@75c; ⅜ blood, 66@67c; ¼ blood, 64@65c. Virginia, Kentucky, and similar: ½ blood unwashed, 81@82c; ⅜ blood unwashed, 73@75c. Scoured basis—Texas: fine 12 months, $1.65@1.75; fine 8 months, $1.38@1.40. California: northern, $1.60@1.65; middle county, $1.40@1.50; southern, $1.20@1.35. Oregon: eastern, No. 1 staple, $1.80@1.85; eastern clothing, $1.50@1.55; valley, No. 1, $1.66@1.70; territory, fine staple, $1.85@1.90; ½ blood combing, $1.75@1.80; ⅜ blood combing, $1.35@1.40; clothing, $1.50@1.60; fine medium clothing, $1.40@1.50. Pulled—Extra, $1.75@1.80; AA, $1.65@1.70; A supers, $1.55@1.60. Mohairs: best combing, 60@65c; best carding, 55@60c.

SUGAR MARKETS.

NEW YORK, Sept. 5.—SUGAR—Raw, unchanged; centrifugal, 7.28c. Refined was unchanged at 9c for fine granulated.

OMSK REVERSES NOT TO AFFECT U. S. LOAN SHARE

Washington, D. C., Sept. 5.—[Special.] Reverses suffered by the Omsk government's forces on the Ural front, it was learned here today, have not affected negotiations, which are nearing completion in London, for the loan of 10,000,000 pounds sterling by groups of British and American banks to the all-Russian government.

Baring Bros. & Co. represent the English group, Kidder, Peabody & Co. the American group. The Omsk government will deposit in a Shanghai, China, bank, as security for the loan, an amount of gold from the Russian gold reserve equal to one-tenth the amount of the loan.

The object of the loan is to enable the Omsk government to the make necessary purchases in England and the United States of military and civilian supplies.

Negotiations also are in progress between the National City Bank of New York and Russian representatives in this country for a loan of $5,000,000 to the Omsk government for the purchase of military supplies in the United States. This loan also would be protected by a deposit of gold from the Omsk government's gold reserve, which amounts to more than $425,000,000.

LABOR OUTLOOK LOWERS COTTON

NEW YORK, Sept. 5.—Cotton futures were sold on apprehensions of labor troubles in the steel trade. Early rallies were followed by a break into new low ground for the movement. The general list closed steady at a net decline of 12 to 30 points. Exports for the day were 200 bales, making 633,670 so far this season. Port receipts, 3,295. United States port stocks, 833,909. Spot quiet. Middling, 29.40c. Futures:

	Open.	High.	Low.	Close.	Prev. close
October	29.07	29.30	28.25	28.90	29.01
December	29.35	29.65	28.55	29.12	29.35
January	29.25	29.59	28.50	29.08	29.28
March	29.42	29.75	28.70	29.30	29.45
May	29.50	29.50	28.80	29.35	29.52
July	29.33	29.59	28.87	29.20	29.37

Southern spot markets were: Galveston, 29.73c; Savannah, 28.13c; Augusta, 27.75c; Memphis, 31.50c; Houston, 29.80c; Little Rock, 29.50c.

NEW ORLEANS, La.—COTTON — Futures made good recoveries and closed at net declines of only 12@19 points. Spot quiet; middling 29.00c. Futures:

	Open.	High.	Low.	Close.	Prev. close
January	29.09	29.27	28.32	28.77	28.96
March	29.15	29.32	28.35	28.88	29.00
May	29.15	29.50	28.37	28.97	29.05
October	29.00	29.26	28.30	28.80	28.95
December	29.15	29.30	28.30	28.78	28.97

LIVERPOOL.—COTTON—Spot quiet; prices lower; good middling, 19.35d; fully middling, 18.75d; middling, 18.10d; low middling, 16.40d; good ordinary, 14.75d; ordinary, 14.22d. Sales, 4,000 bales, including 3,500 American. Receipts, 1,000 bales, no American. Futures closed barely steady: September, 18.49d; October, 18.55d; December, 18.55d; March, 18.45d; May, 18.35d; July, 18.25d.

Cole Motor Declares $20 Dividend on Common

BOSTON, Mass., Sept. 5.—[Special.]—Cole Motor Car company of Indiana has declared a dividend of 20 per cent, or $20, on the common stock. The company has no preferred stock. The present output of the company is twice that of any year in the company's history.

MONEY AND EXCHANGE

CHICAGO MONEY MARKET.

Money in Chicago steady at 5½@6 per cent on collateral; commercial paper, 5½@6½ per cent, 6 per cent over the counter; New York exchange by wire par, by mail 30c discount.

Chicago bank clearings yesterday were $110,445,064, as compared with $97,345,628 one week ago and $88,167,794 a year ago.

NEW YORK MONEY MARKET.

NEW YORK, Sept. 5.—Mercantile paper, 5¼@5½ per cent; sterling 60 day bills, 4121½; commercial 60 day bills on banks, 4121¼; commercial on demand bills, 4125; demand, 4143¾; bar silver, 112⅝; Mexican dollars, 86¾. Government bonds easy; railroad bonds easy. Time loans easier; 60 days, 90 days, and six months, 6 per cent. Call money easy; high, 5½ per cent; low, 5 per cent; ruling rate, 5½ per cent; closing bid, 5 per cent; offered at 5½ per cent; last loan, 5 per cent. Bank acceptances, 5½ per cent.

FOREIGN EXCHANGE.

Foreign exchange, in amounts of $25,000 or more, between banks, as quoted by the Merchants Loan and Trust company:

London—	Sept. 5.	Sept. 4.	Wk. ago.	Yr. ago.
Cables	4151/4	4175/8	420	476.52½
Checks	4141/8	417	4191/4	475.45
Paris—				
Cables	834	818	8051/8	546%
Checks	836	820	8071/2	547¾
Bolland—				
Checks	36¾	37	37	48¾
Italy—				
Checks	975	965	965	635
Antwerp—				
Checks	854	850	835	...
Switzerland—				
Checks	569	567	567	446
Denmark—				
Checks	21.50	21.50	21.55	30.15
Norway—				
Checks	22.80	22.95	23.02	30.35
Sweden—				
Checks	24.25	24.20	24.32	33.75
Germany—				
Checks	4.50	4.60	5.00	...
Austria—				
Checks	2.10	2.10	2.50	...
*Canada—				
Checks	38.00	40.00	40.00	19.75

*Per thousand discount.

ROSIN AND TURPENTINE.

SAVANNAH, Ga., Sept. 5.—TURPENTINE—quiet, 1.57½c; sales 100 casks; receipts, 227 casks; shipments, 569 casks; stock, 8,984 casks. ROSIN—Firm; sales, 735 bris; receipts, 807 bris; shipments, 519 bris; stock, 45,967 bris. B, $16.00; D, $16.50@16.60; E, $16.50@16.70; F, $16.50@17.00; G, $17.25@17.50; H, $17.70@18.00; I, $18.80@19.00; K, $20.00; M, $20.50@20.75; N, $21.00@21.75; WG, $22.00@22.25; WW, $23.00.

BANKRUPTCY PETITIONS.

Petition of Arthur V. Ellert, bank clerk. Liabilities, $7,335.19; no assets.

PAYS $50,000 FOR 3 NORTH STATE HOUSES

Alfred T. Cornell Buys Property South of Elm Street.

Real Estate Transfers

Real estate transfers yesterday totaled 296, including 33 Torrens, and involved a total consideration of $396,240. There were 230 in the city and 65 outside, as follows:

Rogers Park	5	Maine	2
Jefferson	39	New Trier	12
North Town	3	Proviso	1
South Town	10	Riverside	8
Hyde Park	25	Northfield	1
Lake	40	Lake View	24
Calumet	5	Norwood Park	1
West Town	76	Bremen	1
Stickney	7	Evanston	2
Bloom	4	Lemont	2
Cicero	19	Orland	4
Lyons	3	Rich	1

Several medium sized transactions in business property, together with some noteworthy loans, were the most important feature of yesterday's real estate news.

A North State street deal, made a matter of record, was the sale by George K. Crozer to Alfred T. Cornell of the property 200 feet south of Elm street, 33.7x147 feet, east front, improved with three old residences, for a stated cash consideration of $50,000, according to the stamps on the deed. The property is said to have been bought as a speculation, and the purchaser has no plans for improving.

The Heitman Bond and Mortgage company has underwritten a bond issue loan of $175,000, seven years, at 6 per cent, to the Siegel-Hechinger Packing company, secured by their plant at Thirty-eighth and Gage streets, Thirty-eighth place and Morgan street. Part of the loan is for refunding purposes and part for contemplated improvements later on, which are expected to cost around $50,000.

Flat to Extend Over Lake.

It seems that the purchase by Anton Wille, the builder, of the vacant 141x153 feet in Sherwin avenue, 401 feet east of Sheridan road, from Mrs. L. O. M. Taylor and husband, for $30,000, is to be improved with a sixty apartment building of two, three, and four rooms, instead of thirty-six apartments, as noted in yesterday's TRIBUNE. What makes the transaction of unique interest is the statement the building is to extend 100 feet out into the lake. It will be three stories and English basement, the entrance to be through this basement to the various apartments. The proposed building will have the lake on three sides, so that every apartment will have a view of the lake. It will cost about $250,000 and work of construction will begin as soon as building conditions permit. Walter Wille is associated with his brother in the project.

The store and flat property at the northeast corner of Western avenue and Thomas street has been sold by Henry R. Hoffman to Herman Doktorsky for a reported consideration of $40,000, subject to an incumbrance of $22,000. The building contains two stores and twelve apartments. Blonder Bros. represented both parties.

The fifteen apartment building at the northwest corner of Fifty-third street and Prairie avenue, lot 50x170 feet, has been transferred by George Bertrand of Detroit, Mich., to Edmund Kusik for an indicated consideration of $57,000, subject to an incumbrance of $32,000.

South Chicago Deal.

Record was made of the transfer by the estate of Edwin R. Holden et al. to Arthur Hedstrom, Alice H. Douglas, and Anna M. Hedstrom of an undivided half interest in the property at the northwest corner of Ninety-fifth street and Avenue O, 560x410 feet, for a stated $36,000. It has no market significance, and covers the dock property of the Hedstrom Coal company.

The apartment property in Kenwood avenue, 150 feet north of Fifty-fourth street, lot 50x165 feet, has been conveyed by J. J. Comer to Albert MacRae for an indicated $35,000, subject to an incumbrance of $20,000.

Record was made of the transfer by Fannie G. and Joseph H. Byfield to Alexander Meletio of the residence property in Michigan avenue, forty feet north of Forty-fifth street, 40x160 feet, west front, and 31x40 feet in Forty-fifth street, 129 feet east of Michigan, for a stated consideration of $15,000.

South Side Transaction.

Oscar W. Eckland has acquired from Percy E. Wagner the property in Cottage Grove avenue at the southeast corner of Sixty-second street, 122x125 feet, for an indicated $18,000.

The Chicago City Bank and Trust company is trustee in a loan of $70,000, six years, at 6 per cent, to Fred W. Proudfoot on the property at the southwest corner of Fifty-third street and Blackstone avenue.

The International Tailoring company has leased the eighth, ninth, and tenth floors in the International building, southeast corner Jackson boulevard and Peoria street, to the Standard laboratories, manufacturers of pharmaceuticals for a term from Oct. 1 at term rental of $30,000. Mauman & Steuer were the brokers. The lessee had planned to build, but in view of the central location of the International building changed their plans.

Building Permits

Eleven building permits were issued yesterday. Those in excess of $5,000 were:

Ravenswood-av., 4339-41, 2 and 3 story brick manufacturing; Boye Needle company, owner; A. M. Barger & Co., archs.; Strandberg Bros., masons and carpe..... $40,000

Ladin-st., 7033, 1 story brick garage; T. Cook owner; J. J. Kochor, arch.; J. Brochl, mason; C. P. Brandel, carp..... 6,000

PRODUCE TRADE

Potatoes advanced 10@15c yesterday, with a good demand and receipts only 30 cars. There were 119 cars on team tracks and 17 cars in outer yards.

Spring chickens advanced ½c and geese 2c, prices on other poultry being unchanged. Receipts were 3 cars and 965 coops. Demand for eggs was not so brisk and the market less firm, without change in prices. Arrivals were 8,159 cases, against 6,287 cases last year.

Supplies of melons were ample and fair sale. There were liberal offerings of all fruit, especially peaches, the market for which shows weakness.

Large sales of daisies were reported at Wisconsin cheese points. Storage holdings here are increasing and the market had an easier tone with a shading of the outside prices. Eastern markets were firm with a fair business.

Butter met a fair sale with some shading of prices. New York dropped ½c on fancy with increased receipts. Boston was easier and Philadelphia firm with a good demand. Arrivals here 6,903 tubs, New York 18,236 tubs, Boston 1,140 tubs, Philadelphia 2,370 tubs. Cold storage stocks at the four points are 80,789,000 lbs, against 56,422,000 lbs last year.

WHOLESALE CREAMERY BUTTER PRICES

Score.	Chicago—Whole milk.	Chicago—Centralized.	New York.	Boston.	Philadelphia.
93 score	56	.....	59	..	59½
92 score	55	.....	58	58	58½
91 score	54	.....	57½	57	57½
90 score	53	53½-53	56½	56	56½
89 score	51½	.....	55	55	55½
88 score	50½	.....	54	54	54½
87 score	50	.....	53	53	53½
86 score	49	.....	53	53	53½

BUTTER PRICES TO CHICAGO RETAILERS

Score.	Tubs.	Prints.	Cartons.
Best [92-94]	....57 -57½	58-58½	58½-59
Good [89-91	....56½-57	57-57½	57½-58
Fair [86-88]	....53½-55½	.....	.....

WHOLESALE CHEESE PRICES.

	Chicago.	Wis.	New York.	Philadelphia.
Twins	29½-30½	30½	30½-31	31½-32
Flats	30¼-30¾	30½	31 -31½	32 -32½
D. Dais	30½-31½	30¾	32 -32½	32½-33
D. Dais	30 -31	30¾	31½-32	.....
Longs	31½-32¼	31¾	.....	33¼-33½
Y. Ams	31½-32¼	31¾	34 -34½	.....
Sq. pts	33 -34	32½	.....	.....

POULTRY—WHOLESALE.

Live—		Iced—	
Turkeys, good	30c	Turkeys	36@38c
Fowls	29@31c	Roosters	23@24c
Broilers	29½c	Fowls	33@34c
Old roosters	23c	Springs	32@33c
Ducks	26@26c	Ducks	28@30c
Geese	22c	Geese	20c

EGGS.

Extras	51@52c	Misc. lots	37@43c
Firsts	49@44c	Checks	35@33c
Ord. firsts	38@39c	Dirties	26@32c

NEW POTATOES.

For 100 lbs—		For 100 lbs—	
Idaho	$3.50@3.65	Minnesota	$2.90@3.20

GREEN FRUITS.

Apples, bris	$5.00@8.00
Grapes, baskets	.20@ .32
Crabapples, bu	1.00@3.00
Oranges, box	5.50@6.50
Lemons, box	6.00@7.50
Peaches, bu baskets	2.50@3.25
Plums, 16 qts	1.50@2.00
Pears, bu baskets	1.50@3.00

VEGETABLES.

Beets, 100 bunches	$1.50@2.50
Cabbage, crate	3.25
Cucumbers, climax baskets	.35@ .40
Carrots, 100 bunches	2.00@2.50
Celery, Michigan, crate	.75@1.00
Green onions, bunch	.15@ .17
Lettuce, crate	.75@1.00
Kohlrabbi, 100 bunches	1.50@2.50
Lettuce, leaf, box	17½@ .20
Onions, home grown, sack	1.50@1.75
Peppers, tomato box	.50@1.00
Potatoes, 100 bunches	.50@2.00
Spinach, box	1.25@1.50
String beans, box	.75@1.00
Sweet corn, Illinois, sack	.50@ .60
Tomatoes, box	.40@ .50

OIL MARKETS.

CHICAGO, Sept. 5.—Wholesale prices of single brl lots, f. o. b. Chicago: In iron bris —Carbon, perfection, 13½c; gasoline, 21c; machine gasoline, 43c; machine black summer, 11.3c; winter, 11.8c; raw linseed, 1 to 4 bris, $2.37; boiled, $2.39; turpentine, $1.77½; donaldson, 1.01; cod, 1.17; corn oil, in cases of 5 gals, 2 cans in case, in carloads, $22.25; less than carloads, from warehouse, $22.32; steel bris, carlots, $27.50; less than carlots, from warehouse, $27.70; in wood, carlots, $28.00; less than carlots, from warehouse, $28.20; tank cars, $37.25; white lead, 1¼ lb kegs, 12½c.

NEW YORK.—COTTONSEED OIL—Closed 69 to 77 points net higher. Sales, 12,000 barrels. Prime crude, 17.50c; prime summer yellow spot 22.00c; September, 22.00c; December, 18.67c; March, 18.70c.

OIL CITY, Pa.—Credit balances, $4.25. Runs, 88,160; average, 74,687. Shipments, $2,451; average, 34,579.

METAL MARKETS.

NEW YORK, Sept. 5.—COPPER—Nominal; electrolytics, 23@23½c; September, 23½c; October and November, 24c. IRON—Unchanged. ANTIMONY—8.75c. LEAD—Steady; spot, and Sept., 6.17c; bid, 5.70c bid. SPELTER—Dull; East St. Louis spot, 7.35@7.55c; October, 7.37@7.50c. At London: COPPER—Standard spot, £101 2s 6d; futures, £102 2s 6d; electrolytic spot, £110; futures, £130. TIN—Spot, £279 10s; futures, £284 2s 6d. LEAD—Spot, £25 2s 6d; futures, £25 17s 6d. SPELTER—Spot, £41; futures, £41 15s.

ST. LOUIS, Mo.—LEAD—Quiet, at $5.60. ZINC—Slab quiet at $7.50.

GLUCOSE PRICES LOWER.

New York, Sept. 5.—With the settlement of the strike and the resumption of normal production, the Corn Products Refining company has reduced all prices 50c a 100 pounds.

INVESTORS' GUIDE

Answers to inquiries are based upon information which THE TRIBUNE believes reliable, fair, and unprejudiced, but beyond the exercise of care in securing such information THE TRIBUNE assumes no responsibility.

Inquiries must bear the signature and address of writer in order to receive attention. Answers thought to be of public interest will be published. If an answer is not of general interest it will be mailed provided stamp is inclosed. Address letters to Investors' Guide.

Amalgamated Sugar.

J. K., Ludington, Mich.—The Amalgamated Sugar company recently issued $5,000,000 of 8 per cent preferred stock and $1,000,000 of common stock. The proceeds will retire an issue of convertible bonds and furnish more working capital. The balance sheet as of Feb. 28 last, after giving effect to the new financing, shows the new preferred stock, $6,824,400 of common and $6,762,788 of notes payable, net current assets amounting to more than $5,000,000. Average earnings of the last three years have been $1,608,000, or four times the dividend on the new stock. A sinking funds is provided for the gradual retirement of the preferred. Formerly the company was a close corporation, publishing little information. Data now furnished makes a favorable showing for the new stock. It should be remembered, of course, that the stock is not seasoned and that the last few years have been a period of unprecedented prosperity for the sugar business.

Brief Answers.

J. J. S.—Shares of the Dan Patch railway are worthless. The road was sold at foreclosure last year. At least, part or it is now being operated by a new company, the Minneapolis, Northfield and Southern.

J. P. B.—Winther Motor Truck was reviewed recently. Send stamped envelope for clipping if you wish it.

R. K.—Stock of the General Oil company is merely a speculation at present.

OFFICIAL WEATHER FORECAST.

The official weather forecast for Saturday and Sunday and Friday's table of records follow:

Missouri, Wisconsin, Iowa, Kansas, and Nebraska—Generally fair and continued warm Saturday and Sunday.

Minnesota—Generally fair Saturday and Sunday, except possibly unsettled in northeast portion; not much change in temperature.

South Dakota and North Dakota—Generally fair Saturday and Sunday; not much change in temperature.

Montana—Generally fair in eastern, possibly showers in west portion, Saturday and Sunday; not much change in temperature.

Ohio—Fair, warmer Saturday; Sunday continued warm and prevably fair.

Indiana—Fair and warmer Saturday; Sunday probably fair and continued warm.

Upper and Lower Michigan—Unsettled Saturday and Sunday; probably local showers; warmer Saturday in east portion.

Place of observation.	Temp. 7 a. m.	Highest today.	Lowest last night.	Station's weather.	Precipitation.
Sept. 5, 1919. 7:00 p. m. Central time					
Eastern states—					
Albany	70	76	48	Clear	W. ...
Atlanta	80	84	70	Clear	S.W. ...
Boston	70	76	54	Clear	S.W. ...
Buffalo	68	70	58	Fair	S.W. ...
Charleston	78	80	68	Clear	S.W. ...
New York	68	76	66	Clear	W. ...
Parkersburg	75	82	64	Clear	W. ...
Philadelphia	74	80	64	Clear	W. ...
Pittsburgh	72	76	54	Clear	W. ...
Raleigh	78	84	62	Clear	Calm ...
Washington	74	80	64	Clear	S.E. ...
Gulf states—					
Abilene	84	88	62	Clear	S. ...
Amarillo	80	86	58	Clear	S. ...
El Paso	84	86	68	Clear	S.E. ...
Fort Worth	84	86	68	Clear	S.E. ...
Galveston	86	88	72	Clear	S.E. .50
Jacksonville	84	86	72	Cloudy	S. ...
Miami	84	88	82	Cloudy	E. ...
Mobile	78	82	70	Cloudy	S. ...
Montgomery	80	84	70	Cloudy	S. ...
New Orleans	78	78	74	Fair	S.E. .10
San Antonio	86	88	64	Clear	S. .01
Shreveport	84	86	70	Clear	S. .08
Spartanburg	80	90	72	Cloudy	S.E. .26
Vicksburg	80	86	68	Cloudy	S.E. ...
Mountain states—					
Alpena	64	74	44	Cloudy	S.E. ...
Cairo	82	86	64	Clear	S. ...
Chicago	68	82	62	Clear	S. ...
Cincinnati	80	84	62	Clear	W. ...
Cleveland	72	72	56	Clear	N.E. ...
Detroit	72	76	58	Fair	S. ...
Evansville	84	92	64	Clear	S. .54
Evansville	86	92	64	Clear	S. ...
Fort Wayne	80	82	50	Clear	S. ...
Grand Haven	78	80	60	Cloudy	S. ...
Grand Rapids	80	84	52	Fair	S.W. ...
Green Bay	70	72	54	Cloudy	S. .24
Indianapolis	82	84	54	Clear	S.W. ...
Mackinac Isl	58	72	48	Cloudy	W. ...
Madison	82	84	54	Fair	S.W. ...
Marquette	62	68	48	Cloudy	S. ...
Memphis	86	88	68	Fair	N.W. ...
Milwaukee	74	74	60	Fair	S. ...
Peoria	82	88	56	Clear	S. ...
Sault Ste. Marie	62	68	46	Clear	N.E. .01
Springfield, Ill.	84	88	58	Clear	S.W. ...
West central states—					
Bismarck	62	82	62	Clear	N.W. ...
Charles City	84	88	62	Fair	S.W. ...
Concordia	88	92	66	Clear	S. ...
Davenport	84	88	64	Clear	S. ...
Des Moines	84	90	60	Clear	S.W. ...
Devils Lake	78	84	58	Cloudy	N. .01
Dodge	88	90	62	Clear	S. ...
Dubuque	82	86	62	Clear	S. ...
Duluth	60	62	50	Clear	N.E. .22
Huron	94	94	66	Clear	S. ...
Kansas City	84	88	68	Clear	S. ...
Keokuk	86	88	62	Clear	S. ...
Little Rock	82	86	64	Cloudy	S. ...
Montreal	68	68	56	Clear	S.W. .02
North Platte	94	96	64	Clear	S. ...
Oklahoma	82	86	64	Clear	S. ...
Omaha	88	90	66	Clear	S.E. ...
Pueblo	90	96	64	Cloudy	S.W. ...
Salt Lake City	80	80	56	Clear	N.W. .26
Yellowstone Park	58	60	44	Cloudy	S. .42
Pacific states—					
Fresno	86	86	58	Clear	N.W. ...
Los Angeles	72	82	58	Clear	S.W. ...
Portland, Ore.	56	58	52	Rain	S.E. .94

SITUATIONS WANTED—MALE.

Salesmen, Solicitors, Etc.

SITUATION WTD—AMBITIOUS, ENERGETIC young man of good appearance and address desires opportunity to learn salesmanship, sales correspondence, or advertising. Can devote 3 or 4 hours daily. No salary expected to start. Address P 448, Tribune.

Professions and Trades.

SITUATION WTD—AS CHIEF ELECTRician; am a man of executive ability, thoroughly capable of handling any kind of electrical work; also maintenance of both lights and motors; am at present employed and can give best of references; desires change only for personal reasons. Address P 380, Tribune.

CHEMICAL ENGINEER.

Graduate chemical engineer, single, 3 years' varied experience in plant control and executive work on standardization of process. Can go to work immediately. Address P 384, Tribune.

MECHANICAL DRAFTSMAN

High school graduate; 3 years' experience as shop draftsman on railroad cars and power plant and shop equipment; also machine shop experience; best of refs. Call Pullman 4232.

SITUATION WTD—GRADUATE LAWYER, 24 years old, recently discharged from service, desires connection with legal or credit department of progressive institution; 4 years' experience in collections and claim adjustment; excellent references. Address O 78, Tribune.

MACHINE DESIGNER.

High class man is open for employment; have been making $12,000 per year; want place where high class work is called for. Address S 287, Tribune.

COMBUSTION ENGINEER.

Available at short notice, desires position involving research, testing, designing, or reconstruction work in combustion or steam engineering lines. Address S 203, Tribune.

LICENSED ARCHITECT

Wants a permanent position with a firm or corporation requiring such services; well educated; excellent outside and office expert. Address S 177, Tribune.

SITUATION WTD—BY A YOUNG MAN, AGE 30, as assistant in planning department, or to industrial engineer; at present employed; evenings interview after 6 p. m. Address J. ROBINSON, 3210 Arthington-st.

SITUATION WTD—DISCHARGED FOREMAN motor tpr. unit, A. E. F., wants work, mechanic or chauffeur, trucks or pleasure cars. Tel. 01830, 1048 N. Center-av. Phone Columbus 539.

DRAFTSMAN.

High class man, experienced in machinery and general mill construction work. Address O 462, Tribune.

ELECTRICAL ENGINEER.

Technical graduate, with testing experience, desires position with industrial organization. Address S 148, Tribune.

SITUATION WTD—FRENCHMAN, EXPERT tanner of choice leather and fine Morocco either wishes situation. Best of references. Gary, Chicago Tribune 420, rue Saint Honore, Paris.

SITUATION WTD—MAINTENANCE MAN OR master mechanic, with large printing concern; expert on small folders and folding machines and all printing machinery. All-round machinist. Address O 514, Tribune.

SITUATION WTD—GOOD BAKER AND PASTry cook has time to work about 4 hours in afternoon; city only. Address S 256, Tribune.

SITUATION WTD—UNION MACHINIST; engine runner preferred; 3 years' experience; willing to go anywhere. Address A. T. COYLE Logansport, Ind.

SITUATION WTD—ARCHITECTURAL AND civil concrete designer desires connection with contractors; accept home work. Address S 145, Tribune.

SITUATION WTD—MACHINE DESIGNER, 4 years' exper. designing; 7 yrs. machinist's exp.; school education. Address P 278, Tribune.

SITUATION WTD—BY YOUNG MAN, 12 years' exp. in engineering, mfg. and sales on interchangeable parts, tools. Address S 181, Tribune.

SITUATION WTD — EXPERIENCED VULcanizer tire repair; steady position. Address S 310, Tribune.

SITUATION WTD—LICENSED ENGINEER, 35, wishes position around machinery; days. Address P 218, Tribune.

SITUATION WTD—1ST CLASS PLUMBER, steam fitter; handy on elect. work. ROBERTS, 1309 S. Rockwell-st. Ph. Rock. 1885.

SITUATION WTD—STRUCTURAL DETAILer; 7 years' experience; salary, $40 week. Address S 236, Tribune.

SITUATION WTD — AS RODMAN; YOUNG man, 24 yrs., 2½ yrs. at four in-stitute night school. Address N 386, Tribune.

SITUATION WTD — DENTIST, YOUNG lady, licensed, experienced, as dent. operator pref. Address N 532, Tribune.

SITUATION WTD — MILLWRIGHT AND carpenter. 2442 Flournoy-st. Seeley 1167.

SITUATION WTD—COOK, 30, SINGLE; will leave city. Address C 314, Tribune.

SITUATION WTD—BEST CLASS VIENNA cook; institute. Tel. Yards 2882.

Farm and Garden Help.

SITUATION WTD — EXP. GARDENER, houseman; care auto, etc.; single; young; go anywhere. Address P 245, Tribune.

SITUATION WTD—EXPERIENCED FARMer, all branches; age 40; best references. Address P 69, Tribune.

Clubs and Hotels.

MGR. AND HOUSEKEEPER.

European plan; man and wife; experienced in hotel business; will accept position in or out of city. Address P 401, Tribune.

SITUATION WTD—MANAGER OF STEWard in first class hotel or club; over 10 years as mgr. in last position; very best of references; wants to change for personal reasons. Address P 96, Tribune.

SITUATION WTD—BY JAPANESE CHEF IN hotel or club; exp.; ref.; would consider large kitchen. Address H 404, Tribune.

House Servants.

SITUATION WTD—WHITE COUPLE AND daughter, by Oct. 1; man chauffeur of wide exp., wife fine cook, daughter 2d maid; refs. Country pref. Address P 385, Tribune.

SITUATION WTD—HOUSEMAN OR BUTler, Swedish, 26; 4 years exp.; best of ref. Address S 129, Tribune.

SITUATION WTD—HOUSEMAN, A1, EXP.; best ref.; city, country. Address S 97, Tribune.

SITUATION WTD—JAP.; TRAINED BUTLER or entire charge of bachelors'; best service. B. 2951 Ellis-av.

SITUATION WTD—LONG EXP. JAPANESE cook; best ref. Douglas 5959. TOM.

SITUATION WTD — COUPLE, SWEDISH; exp. butler, maid. Address S 89, Tribune.

SITUATION WTD—HOUSEMAN; SECOND cook or porter. C. White, 12 W. 27th-st.

SITUATION WTD — COUPLE, HOUSEMAN and gen. maid. RUSSELL, Doug. 5380.

Coachmen, Teamsters, Chauffeurs.

SITUATION WTD—CHAUFFEUR; EXP. ON high grade cars; Swedish; single; reliable; can do houseman work also. Address P 167, Tribune.

SITUATION WTD—CHAUFFEUR, IN PRIvate fam.; have wide experience in touring; wish steady position; best ref. Address P 518, Tribune.

SITUATION WTD—AS CHAUFFEUR; MIDdle aged, married, no children; 8 years with family; Pierce or Packard car. Address S 319, Tribune.

SITUATION WTD — YOUNG MAN, AS chauffeur in private family; 8 years' experience. Address S 145, Tribune.

SITUATION WTD—CHAUFFEUR AND MEchanic; 10 yrs.' exp.; married; white. Douglas 7109. Winnetka 639 R.

SITUATION WTD—CHAUFFEUR, 12 YRS.' exp.; 45, married; driver; mech.; best wages only. Graceland 6341. CROWELL.

SITUATION WTD—CHAUFFEUR FOR PRIV. family; 6 yrs.' experience; drive any car. 7 EBON 143, 9637 S. Fairfield-av.

SITUATION WTD—CHAUFFEUR, COLORED, exp. on high class cars; honest and reliable; refs. Pt. Rogers Park 2715. LEO.

SITUATION WTD—CLEAN CUT, COLored man; experienced family chauffeur; good Chicago ref. Drexel 7088.

SITUATION WTD — BY PRIVATE CHAUFfeur age 30; 6 yrs. experience and good ref. Phone Lin. 9050. PETER CLARK.

SITUATION WTD—EXPERIENCED CHAUFfeur for light truck, delivery or private. 1c SINGER, Kenwood 3808 after 6 p. m.

SITUATION WTD—LIGHT COL. CHAUFfeur; refs.; 7 years' exp.; repairs. Doug. 1078.

SITUATION WTD—CHAUFFEUR, IN PRIV. fam.; exp. on high grade cars; Swedish, married, aged 36; refs. Blackstone 723.

SITUATION WTD — CHAUFFEUR, PRIV. fam.; American; mar.; 6 yrs.' exp. with large home; strict attention to duties; is used to fast speeds; good road position with private family; excellent references. Address Tribune.

SITUATION WTD — CHAUFFEUR; MARried; 6 yrs.; truck or private; charge trucks in A. E. F. Oakland 7065.

SITUATION WTD—DISCHARGED SOLdier chauffeur; 6 yrs.' exp. Kildare 8120.

SITUATION WTD—EXP. CHAUFFEUR; A1 ref.; priv. fam. pref. Kenwood 3831.

SITUATION WTD—CHAUFF.; EXP. DELIV. or man; married. Address N 71, Tribune.

SITUATION WTD — YG. NEAT, POLITE col. chauff.; refs. Seeley 5227. Uniform.

SITUATION WTD—CHAUFFEUR, EXP. on high grade cars; ref. Call a. m. Kedzie 3278.

SITUATION WTD—CHAUFFEUR, COL.; PRI. fam.; comp.; best written ref. Oak. 2052.

Janitors and Porters.

AN A1 JANITOR

Will be at liberty to take charge of a high class apartment building; N. S. preferred; long exp., handy with tools; understands modern heating systems. Address A. L. ADAMS, 70 Scott-st., Joliet, Ill.

SITUATION WTD—BY EXP. JANITOR; NO children; at liberty soon; 18 apts. and up; two years last place; A1 ref.; have own tools to make all light repairs; will wait for a good place. Address O F 405, Tribune.

SITUATION WTD—JANITOR, EXPERIENCED, 14 years at present place; best references. 1548 N. Leavitt-st. Wells-st.

SITUATION WTD—AS JANITOR; FLAT bldg.; North Side. Call Lincoln 7800.

SITUATION WTD—JANITOR; 7 YRS. LAST place; marr. J. HERMAN, 6507 Stewart-av.

Stenographers, Typists, Etc.

SITUATION WTD—PRI. SECY.; COLLEGE GRAD. ex-soldier desires position with advertising company where he can learn the business; now employed. Address F 260, Tribune.

SITUATION WTD—STENOGRAPHER; FIVE years' exp.; handling corr. and general office work. Address O 415, Tribune.

SITUATIONS WANTED—MALE.

Miscellaneous.

SITUATION WTD—BY A YOUNG MAN OF good education; honorable discharge from U. S. navy and can furnish A1 ref.; is desirous of position with concern where ability brings advancement. Address P 453, Tribune.

French Correspondent.

French university graduate desires position as translator or French correspondent; would also travel in Europe. Address S 57, Tribune.

SITUATION WTD—YOUNG MAN, 24 YRS., returned from overseas, desires position with good future; am a hustler with best of references, high school education. Address O 96, Tribune.

SITUATION WTD—HIGH SCHOOL STUdent, aged 19, wants work after school; anything; can operate Oliver typewriter, but ignorant of shorthand. Address C. Jana, 2415 So. Troy-st.

SITUATION WTD—COLLEGE GRAD., NOW attending auto school, would like work evenings, Sat. and Sun.; prefer garage work or drive private family or other work. Address S 241, Tribune.

SITUATION WTD—SPANIARD, CAN READ and write English. Want a position with some American concern doing business in South America. Address P 429, Tribune.

SITUATION WTD—MAN, 21, WILL WORK hard at anything offering advancement; fair starting sal.; ref. Address P 410, Tribune.

SITUATION WTD—YOUNG MAN, EXPERIenced in the newspaper business, desires position with a concern where ability brings advancement. Address E 167, Tribune.

SITUATION WTD—GARDENER, JANITOR, houseman, or watchman; best ref. Beverly 3271, or 1840 W. 88th-st.

SITUATION WTD—WILL TUTOR STUDENTS in grammar or high school work; special method. Address O 75, Tribune.

SITUATION WTD—COLLEGE STUDENT would like to secure work after school hours. Address P 166, Tribune.

SITUATION WTD—YOUNG MAN; STENOGraphic work evenings. Address J 353, Tribune.

SITUATION WTD—BY ARMOUR INST. STUdent on Saturdays. Address N 55, Tribune.

SITUATION WTD—YOUNG MAN, EVEning interval, salet. Address N 72, Tribune.

SITUATION WTD—BARTENDER, DAY JOB; married; best ref. Englewood 5849.

Day and Contract Work.

SITUATION WTD—HOUSE PAINTING, PApering, calcimining, paper cleaning. A. D. CHRISTIAN, 1309 Indiana-av. Drexel 1818.

SITUATION WTD—PAINTING, DECOR. calc.; reas.; best wk. guar. HURTO, Columbus 1565.

SITUATION WTD—PAINTER, BY FIRST class mechanic, by the day or contract. Line. 5356.

SITUATION WTD — HOUSE PAINTING, papering, calcimining, decor. Superior 7188.

SITUATIONS WANTED—FEMALE.

Bookkeepers and Clerks.

SITUATION WTD—INTELLIGENT YOUNG lady; pleasing personality; former teacher; wishes position with ige. firm checking, correcting correspondence. Address O 336, Tribune.

SITUATION WTD—YOUNG MARRIED LADY with 3 years' office and banking exp.; can operate Burrough listing or bookkeeping machine. Address P 417, Tribune.

SITUATION WTD—BKPR. AND CASHIER, 10 yrs.' insurance exp.; take full charge office, inc. small set of books; $25-$30. Address P 363, Tribune.

SITUATION WTD—D. E. BKKPR., ACCT.; thor. exp.; financial statements; full charge $30. Address O 344, Tribune.

SITUATION WTD—COMP. BKKPR., TAKE full charge; 10 yrs.' exp. Address P 576, Tribune.

SITUATION WTD—EXP. D. E. BKKPR., cashier; comp. Lawndale 6171.

SITUATION WTD—EXP. SWITCHBOARD OPerator; age 22. Sunnyside 5163.

Executives and Managers.

DEPT. HEAD OR SEC'Y.

H. S. edu., 12 yrs.' exp., age 31 years. A1 acct., financial statements, good steno. and detail, executive ability; salary depends on opportunity. Address O 480, Tribune.

SITUATION WTD—PRIVATE SECRETARY to executive; young woman, 25 yrs. old; college graduate; post-graduate business training; 1 year's exp.; A1 references; $30. Address D 201, Tribune.

SITUATION WTD—AS ASSISTANT PUR. agt., by practical office woman; thoroughly experienced in truck manufacturing and office supplies. Address O 493, Tribune.

WOMEN'S WEAR.

Lady desires position as manager women's wear or millinery dept. Box 126, Chicago.

Professions and Trades.

SITUATION WTD—DENTIST, YOUNG LADY, Ill. licensed; desires position with an ethical practitioner. Address O 458, Tribune.

Domestics and Cooks.

SITUATION WTD—AS FIRST CLASS COOK in hotel or boarding house or private family. Douglas 1867.

SITUATION WTD—COL. LADY AND DAUGHters. Call between 11 and 8. Doug. 6544.

SITUATION WTD — COMP.; LIGHT HOUSEwork; or woman. Ph. Sunny. 2916.

SITUATION WTD—EXP. COL. COOK, GEN. work; no laundry. Drexel 2386.

SITUATION WTD—COL. WOMAN, LIGHT housewk.; refs. Drexel 3973.

SITUATION WTD—COMP. COL. GIRL, GEN. hswk.; $14-$15. Address S 58, Tribune.

Housekeepers and Caretakers.

SITUATION WTD—BY MIDDLE AGED woman of education and refinement, as housekeeper in large first class hotel; can give best of references or personal interview. Address all correspondence to Miss Grace Scott, Winamac, Ind.

SITUATION WTD—HOUSEKEEPER FOR gentleman; educated; competent; Amer.; good cook; no laundry; $15; ref. exch. Address P 578, Tribune.

SITUATION WTD—CAPABLE LADY, 30, hskpr. in cultured fam.; refs. Address O 441, Tribune.

SITUATION WTD—GENERAL WORK FOR two in family or keep house for two gentlemen; refs. Address N 200, Tribune.

SITUATION WTD—BY CATHOLIC LADY, experienced cook and housekeeper; gentleman's home pref.; $12-$15 to start. Address O 503, Tribune.

SITUATION WTD—GOOD GERMAN HOUSEkeeper, refined family of adults employed; take full charge. Douglas 2390.

SITUATION WTD — AS HSKPR., GOOD cook, with 7 yr. old boy. 1045 N. Karlov.

Dressmakers and Seamstresses.

SITUATION WTD — A RES. PROTESTANT widow will do sewing and mending, day, week, or hour; reference. Address P 591, Tribune.

SITUATION WTD — NEW YORK DESIGNER on evening gowns and wraps; $20 to $50 garment; by day, $10; wants high class trade in private home. Address O 500, Tribune.

SITUATION WTD—CLEVER SEAMSTRESS with power driven machine desires home work. Address S 66, Tribune.

SITUATION WTD—DRESSMAKER; LATE OF New York; will sew in families by day. Tel. Div. 5338.

SITUATION WTD—DRESSMAKING; NEAT, good fitter; $3.50 day. Diversey 5354.

SITUATION WTD—MONOGRAMS; FINE baby wear to order. Oakland 6433.

SITUATION WTD—HSKPR. IN GENTLEman's home. Address O 186, Tribune.

SITUATION WTD—EXP. DRESSMAKER; $3.14 daily. 7-10 p. m. Ph. Harrison 1506.

Nurses and Governesses.

SITUATION WTD—IMMEDIATELY, COMpanion or governess position desired by young lady of sterling character; rare gentle nature; extraordinary refs. Address O 346, Tribune.

SITUATION WTD — EXPERIENCED PRACtical nurse; best references; would care for children, sick or confinement cases, or take charge motherless home. Phone South Chicago 1252.

SITUATION WTD—LADY WITH GOOD REFerences would like to take care of children evenings for room and board after Sept. 15. 1011 North Side. 544 Garfield-av.

SITUATION WTD—LADY WITH SOME knowledge of nursing would like a position with a chronic case at $15 per week, day or night, after Sept. 8. 1916 544 Garfield-av.

SITUATION WTD—SCHOOL TEACHER, 5 years' experience, public and private; cultured, capable young woman. Address C 869.

SITUATION WTD—PRACTICAL EXP. COL. nurse for infant or children; will go to Calif.; $18 wk. Ph. Oakland 2707.

SITUATION WTD — BY TRAINED NURSE; care for invalids; will leave city. Ravenswood 6681.

SITUATION WTD — NURSE WILL TAKE aged, nervous, or mental cases in own home; excellent care. Phone Kenwood 3222.

SITUATION WTD—TRAINED NURSE, COMpetent, wishes permanent position. Call Humboldt 7307.

SITUATION WTD — GRAD. NURSE, DOING all sick and work in factory or in dr's or dent. office. Address O 154, Tribune.

SITUATION WTD—FRENCH GOVERNESS, where kind and refinement appreciated. J. J. 511 La Salle-st.

SITUATION WTD—EXP. NURSE, CARE OF invalid or elderly. Evanston 215.

Laundresses and Day Work.

SITUATION WTD — COL. GIRL; LAUNDRY or cleaning; steady work; Mon., Wed., Thurs. Drexel 1701.

SITUATION WTD — LAUNDRESS, HOUSEcleaning, by the day. Drexel 1281.

SITUATION WTD—LAUNDRESS BY DAY. For refs. Phone Normal 3801. Doug. 1317.

SITUATION WTD—LAUNDRY, DAYS AND half days. Calumet 6668.

SITUATION WTD—DAY AND HALF DAYS work. Call Douglas 8963.

SITUATION WTD — BUNDLE WASHING; take home refs. Col. Douglas 7941.

SITUATION WTD—EXP. LAUNDRESS BY days. Mrs. Lembasher, 3412 Normandy.

SITUATION WTD — DAYS WORK; YOUNG woman. Douglas 8541.

SITUATION WTD—EXP. LAUNDRESS, BY day. Ph. Diversey 3122.

SITUATION WTD—COLORED LAUNDRESS. Phone Kim. 3541.

SITUATION WTD — COL. WOMAN, HALF days, by week, or day work. Ph. Blvd. 4732.

Stenographers, Typists, Etc.

SITUATION WTD—PRI. SECY.; BEST REF. Small office pref. N. Newell. Harr. 4755.

SITUATION WTD—TYPIST WANTS WORK to do at own office. Central 2336.

SITUATION WTD—STENOG.; PRIV. OFF. Address T E 364, Tribune.

SITUATION WTD—EXP. STENO.; RAPID; Loop; $20. Address O 415, Tribune.

SITUATIONS WANTED—FEMALE.

Stenographers, Typists, Etc.

SITUATION WTD—IF YOUR STENOGRAPHer is not available I render prompt, efficient service; French translations. McDONALD, Franklin 3576.

SITUATION WTD—SECRETARIAL-STENO., with over 12 yrs.' legal training; also exp. in real est. investmts., bkkpg. Salary $125. Address O 389, Tribune.

SITUATION WTD—EXPERT STENO.-CLERK; correspondent wishes work evenings; $1 hour. Address P 302, Tribune.

SITUATION WTD—STENOGRAPHER; COMpetent; 6 years' experience; neat, reliable, and accurate. Address S 240, Tribune.

SITUATION WTD — CONFIDENTIAL SEC. Steno.; can take charge o. office; 8 yrs.' exp.; best ref. Phone Albany 1322.

SITUATION WTD—IF IN NEED OF FIRST class stenographic work at short notice call Randolph 750.

SITUATION WTD — STENO., 6 YRS. EXP. H. S. grad., very competent; A1 ref.; $25 week. Address O 372, Tribune.

SITUATION WTD—BY TYPIST; SOME knowledge of stenography; 2 years' experience. Address O 115, Tribune.

SITUATION WTD—STENOGRAPHER, TWO years' experience; high school graduate; start $15. Graceland 8015.

SITUATION WTD—STENO., MORNINGS; 8 yrs. exp.; A1 refs.; $15. Address O 341, Tribune.

SITUATION WTD—STENOGRAPHER-SECY.; h. s. grad.; 3 yrs.' exp. $22. Call Canal 344.

SITUATION WTD—LIGHT POSITION, LOOP; expd. Garfield 2787.

SITUATION WTD—STENO.-BKKPR.; 8 YRS.' exp.; take chge. office; $27. Oak Pk. 6245.

Miscellaneous.

SITUATION WTD—IMMEDIATELY, UNEXperienced young lady of rare personality and character, desires an opportunity to enter store work. Unusual refs.; offer must be from reliable parties. Address O 348, Tribune.

SITUATION WTD—WOULD LIKE NURSING, sewing or clerk in some store, evenings, 6 to 10; middle aged woman. Address O 506, Tribune.

SITUATION WTD — REFINED WOMAN TO care for home for winter while owner is South. MARDEN, 812 Hyde Park-blvd.

SITUATION WTD — WORKING GIRL GOing to California will make herself useful for transportation. Address S 455, Tribune.

SITUATION WTD—H. S. GRAD. FEW hours evenings. Address P 577, Tribune.

Employment Agencies.

SITUATIONS WTD—FOR EXP. COL. WOMEN, washing or cleaning. Englewood 3182.

WANTED—MALE HELP.

Stores and Offices.

A GOOD SALES CORRESpondent, jewelry experience preferable, but not essential. Big permanent possibilities. State exp. and salary expected. Address C E 552, Tribune.

ADDRESSERS.

MUST BE GOOD WRITERS.
HIGHEST RATES PAID.
6TH FLOOR, 632 SHERMAN-ST.

ADDRESSERS.

Good penmen.
CHICAGO BARGAIN HOUSE,
180 N. Michigan.

ADDRESSERS—MUST BE GOOD WRITERS. Steady work, $1.50 per thousand. Ask for Mr. Edwards, 3d floor, 166 W. Adams.

ASSISTANT BUYER

of laces, leather goods, jewelry and kindred lines. Excellent opportunity for advancement. Large department store. Address A G 471, Tribune.

AUDITOR—PACKING HOUSE PLANT; APplicant must be prepared to spend greater part of time on road; expenses paid; must have necessary experience and able to write own reports; in replying give age, experience and salary desired. Address C F 81, Tribune.

BOOKKEEPER AND ACCOUNTANT—THORoughly experienced and efficient; familiar with installment work; will pay high salary to one qualifying. Jac. Lederer, Inc., 644 W. Madison-st.

BOOKKEEPING MACHINE OPERATOR—UNderwood; permanent position; state age, experience, and salary expected. Address O E 568, Tribune.

BOOKKEEPER—ASSISTANT; YOUNG MAN with some experience; salary $18. Apply GUMBINSKY BROS. CO., 2261 S. Union-av. Ask for Mr. Harry.

BOOKKEEPER—YOUNG MAN FOR FACtory office. Call Ravenswood 4328.

BOOKKEEPER — ABOUT 20, NORTH SIDE; $18 to start. Address C B 516, Tribune.

BURROUGHS MACHINE OPERATORS—State age and salary wanted; North Side preferred. Address C F 527, Tribune.

CASHIER.

Elderly man
for lunch room.
237 E. Ontario-st.

CHECKER—TOOL CRIB; EXperienced middle aged man. 1334 N. Kostner-av.

CHIEF CLERK — FIELD OFFICE, ON CONcrete highway construction, Illinois. Must be experienced in construction contracting office work. No application considered without references. State salary expected. Address C B 538, Tribune.

CLERK—YOUNG MAN, WITH SOME CLERical experience, to work in office of large wholesale grocery; good opportunity for advancement. Apply Mr. O'Connor, REID, MURDOCH & CO., Clark-st. bridge.

CLERK—FOR STOCKROOM; EXPERIENCED in auto accessories; prefer married man with good record. Apply Pellet Magnolio Co., 25th and Wabash.

CORRESPONDENT

to assist or take charge of advertising. Good future for right man.
EDERHEIMER, STEIN CO.,
Young Men's and Boys'
Clothing,
1911 W. 12th-st.

COST CLERK — EXPERIENCED, AT OUR factory on General St.; give reference and salary expected. Address C F 101, Tribune.

CREDIT MAN—A LARGE EASTERN CONcern operating numerous branches in this country and abroad has opening in their credit department for a young man experienced in credit work is desirable, but not absolutely necessary. Applicant should have good education, legal preferred, or a good general business training; must possess a good personality and be willing to leave the city. Advancement will be as rapid as the development of the man warrants. Give full particulars and telephone number where can be reached quickly. Address C F 104, Tribune.

FILE CLERK — YOUNG MAN; GOOD OPportunity. See MR. ROBERTS, 327 S. La Salle-st., 2d floor.

INTERPRETER WANTED.

Must speak Italian and Croatian languages. Big salary; permanent position. Address at once, S 178, Tribune.

MAN—YOUNG, 16 TO 18, NEAT, PROTestant, FOR CLERICAL POSITION; EXCELLENT OPPORTUNITY FOR GOOD PERMANENT CONNECTION. APPLY MR. TREAT, 507 S. WELLS, 1ST FL.

MAN—YOUNG, FOR POSITION AS RECEIVing teller in bank just outside of loop; opportunity for right party; state age, experience, and salary expected; strictly confidential. Address C B 510, Tribune.

MAN—BRIGHT, YOUNG, WHO CAN OPERate Burroughs adding or bookkeeping machines; good opportunity in progressive bank on South Side; state age, experience, and salary expected. Address C B 511, Tribune.

MAN—YOUNG, WITH BOOKKEEPING EXperience for accounting department of a large insurance company; good opportunity, with chance to start $75 per month. Address O B 517, Tribune.

MAN — YOUNG, EXAMINER IN HOME OFfice of Fire Insurance company. Give particulars in first letter as to experience, character, religion and salary expected. Address D X 2, Tribune.

MAN OR YOUNG LADY, AS CORRESPONDENT; must be familiar with office details. Permanent position, good salary.
NATIONAL X-RAY REFLECTOR CO.,
235 W. Jackson-blvd.

MAN—YOUNG, 16 TO 18 YEARS, FOR GENeral office work; opportunity for advancement; start $12. Globe Coal Co., 332 S. Michigan-av.

MAN—YOUNG, 18 YRS., FOR BANK WORK; good penman. Lincoln Trust and Savings Bank, 3936 Lincoln-av.

MAN—YOUNG FOR BOOKKEEPING AND office work; state salary and experience. Address P 347, Tribune.

MAN—YOUNG, ASSIST IN SHOE DEPT. J. F. JENSEN & CO., 6316-22 S. Ashland-av.

MEN—YOUNG, SPLENDID OPPORTUNITY for bright and ambitious, 14 to 16 years of age, grammar school graduates or better, banking business; permanent employment, with excellent future. Address O 503, Tribune.

MEN—FIRST CLASS CLOTHING AND FURnishing goods. Apply at once to A. KLEIN, Valparaiso, Ind.

NIGHT CASHIERS—SEVERAL, OVER 45, for restaurant; references required. JOHN R. THOMPSON, 350 N. Clark.

OFFICE MAN — EXPERIENCED, RAPID, and accurate at figures. State age, experience, and initial salary. Address C F 466, Tribune.

WANTED—MALE HELP.

Stores and Offices.

SALES CORRESPONDENT.

Wanted—Two real Sales Correspondents by a large manufacturing company—men who combine with a good education experience gained in the employ of substantial concerns in like capacity. Address C B 518, Tribune.

SALESMAN.

Experienced in linens and domestic cotton. Excellent opportunity.
LOREN MILLER & CO.,
4722 Broadway.

SALESMAN — CLOTHING OR SIMILAR line; capable managing credit clothing store; advise experience, reference, and salary wanted; splendid opportunity to right party. Kaufman Bros. & Co., 16 E. 23d-st., New York.

SALESMAN — SHOE, IN MEN'S STORE; state salary and particulars. Address C B 513, Tribune.

SALESMEN — MERCHANT TAILORING, high salary. SELL BROS., 31 W. Jackson.

SALESMAN AND WINDOW TRIMMER—Merchant tailoring. 310 S. Dearborn-st.

SALESMEN—HAT, FOR SATURDAY. Sample Hat Stores Co., 201 W. Lake-st.

SALESMEN—FIFTEEN, FOR SATURDAY. KAUFMAN HATS, 109 W. Madison-st.

STENOGRAPHER — YOUNG MAN WITH some advertising experience preferred; in new technical advertising agency; excellent opportunity for young man of ability; give age, nationality, experience, references and salary expected. Address S 263, Tribune.

STENOGRAPHER — BUSINESS PAPER publisher has position for able stenographer who can work into editorial and business offices. Splendid prospects for young man of ability, not afraid to work. Address C F 326, Tribune.

STENOGRAPHER—STATE AGE, EXPERIence, and salary. Address S 135, Tribune.

TELLER—EXPERIENCED; FOR NO. S. bank; must be North Side resident; state age, experience, and salary expected. Address C F 326, Tribune.

WANTED—CLOTHING SALESMAN.

An opportunity for a high grade, live-wire, experienced man.

Men now employed are earning highest pay of any clothing salesmen in Chicago. Wonderful opportunity. Permanent positions. Apply Second Floor.

FOREMAN & CLARK,
N. W. Corner State and Jackson-blvd.

WANTED,

Man 20 years old with bookkeeping experience; good penman; state salary and phone number. Address B E 442, Tribune.

WINDOW TRIMMER AND CLOTHING salesman. STRAUS BROS., Burlington, Ia.

YOUNG MEN—2,

21 to 25 years old, willing to work as receiving clerk and scaler. Chance of better future.
Apply Mr. Barratt, Supt.
CENTRAL BAG MFG. CO.,
3622 Iron-st.

YOUNG MAN

Timekeeper and cost clerk in machinery plant; state experience and salary wanted. Address A B 523, Tribune.

Executives and Managers.

ADVERTISING MAN.

A FIRM OF PROGRESSIVE RETAIL CLOTHING MERCHANTS, LOCATED IN THE HEART OF THE LOOP, IS IN NEED OF A COPYWRITER ENDOWED WITH VERSATILITY AND ORIGINALITY. EXCEPTIONAL OPPORTUNITY FOR MAN OF PROVEN ABILITY. COLLEGE MAN PREFERRED. IN YOUR REPLY STATE YOUR EXPERIENCE, AGE, NATIONALITY AND SALARY DESIRED. ADDRESS A G 504, TRIBUNE.

WANTED—AN OFFICE MANager capable of taking charge of the office of a department store doing about two million dollars' business, located in a nearby city. Must be accurate, quick, and reliable. Only applications having complete details as to previous experience, amount of salary expected, and references will be considered. Address D X 50, Tribune.

EXECUTIVE—ENGINEER,
Financial—Balance Man,
Public Utilities—Mines—
Industrials.

I offer 20 years' broad, valuable experience; organization and management; design, construction, operation, examination of properties, physical, financial, estimates, reports. Will consider proposition either part or all my time. Address S 109, Tribune.

ADVERTISING MANAGER.

Large department store outside the loop. Only those with merchandising experience need apply. Address B E 317, Tribune.

MAN—CAPABLE, WITH AT LEAST FIVE years' exp., who can produce reference that he has shown results in managing a retail meat market; preferably a married man who can speak Russian, Polish, and Lithuanian; excellent opportunity for right man who can produce results; salary guaranteed, besides being co-partner to profits. Inquire Cherry's Market Grocery, 657 Maxwell.

SUPERINTENDENT — CONSTRUCTION OF reinforced concrete. Just organized; excellent opportunity for right party to assume complete charge and grow with business. Write us, give age, experience, salary expected and full particulars. EDWARD E. BARON, Sioux City, Iowa.

ADVERTISING MAN — MUST BE A1 ON copy; preference given to one technically inclined. Experience in laying out campaigns buying engraving, art work and printing will help. Give all details, and sell yourself in letter. Address C E 557, Tribune.

MILL SUPERINTENDENT—FIRST CLASS, one thoroughly capable of handling a plant doing a volume of special work, interior finish, as well as stock stair and doors. Address D X 11, Tribune.

CREDIT MANAGER AND CORRESPONDent—TO HANDLE COLLECTIONS, ETC.; GIVE AGE, SALARY EXPERIENCE AND REFERENCES; PERMANENT. MILLS NOVELTY CO., JACKSON AND GREEN-ST.

PAYMASTER—RELIABLE TO TAKE FULL CHARGE OF LARGE PAYROLL; PERMANENT; GIVE AGE, SALARY EXPERIENCE AND REFERENCES. ADDRESS C B 578, TRIBUNE.

ASSISTANT TO BUYER — AUTO SUPPLY depts.; splendid opportunity. BECKER, RYAN & CO., 634 and Halsted-sts.

Boys—Office and Factory.

BOY—ERRAND; GOOD OPPORTUNITY FOR bright boy. Holloway Sales Co., 2101 S. Michigan-av.

BOY—16 YEARS OR OVER, GOOD WAGES. Fine opportunity for advancement. Apply at once, Rm. 30-31, 1145 Blue Island-av.

BOY—DELIVERY BOY, FAMILIAR WITH Lake View streets. Apply Wieland Dairy Co., 3642 Broadway.

BOY—OFFICE AND ERRAND BOY, OVER 16 years of age. American Appliance Co., 318 Washington.

BOYS—FOR ERRANDS IN LOOP; GOOD salary and splendid opportunity. Apply 415 Harris Trust Bldg.

BOYS—FILE AND LABEL CARS; VARNISH factory; $15. Apply 214 W. Ohio.

WANTED—MALE HELP.

Boys—Office and Factory.

BELLBOYS WANTED

by a large loop bank. Must be grammar graduates and 14 years of age or older. Bright boys are offered an excellent opportunity for advancement, with promotions and increase in salary. The bank offers a number of advantages to boys who are in earnest and want to succeed in business. These positions are open now. Address C B 524, Tribune.

BOYS—ERRAND, 14 TO 16 years of age; steady positions; excellent opportunity for bright boys to advance and to learn printing trade when 16; good wages to start. Apply R. R. DONNELLEY & SONS CO., 731 Plymouth-ct.

BOYS—OVER 16 YEARS, FOR light factory work. Steady employment. Ideal working conditions.
Apply 538 S. Clark-st.,
2d floor.

BOY—16 TO 18, SALES DEpartment large manufacturing concern; good future; state age, education, and experience, if any. Address T N 555, Tribune.

BOY—FOR GENERAL OFfice work. Must be bright, accurate and quick to learn. Fine opportunity for advancement.
L. M. STEIN CO.,
815 W. Van Buren.

BOYS—16 YRS. OF AGE AND over, to learn the wholesale grocery business. Good starting salary and good opportunity for advancement. Apply
JOHN SEXTON & CO.,
352 W. Illinois-st.

BOYS—FOR PACKING Department, 16 years and over. Close 1 o'clock Saturdays. Good starting salary.
FRANK C. WEBER & CO.,
6319 Lowe-av.

BOYS—16 YRS. OF AGE AND over for office, $12 to start; good opportunity for advancement. Apply
JOHN SEXTON & CO.,
352 W. Illinois-st.

BOYS — 14 TO 17 YEARS, wanted for factory work. Good chance for advancement. Mr. Schwartz, 947 W. 20th-st.

BOYS—16 OR OVER, TO WORK IN BINDery; experienced jorgers preferred. Apply 1st floor.
ROGERS & HALL CO.,
Polk and La Salle-sts.

BOYS AND GIRLS—OVER 16 YEARS, FOR good paying clerical positions with opportunity of learning Morse telegraphy free of charge while employed. Apply J. B. MURPHY, 1004 Postal Telegraph Co., 140 W. Van Buren.

BOYS—OVER 16 YEARS OLD, FOR OFFICE work; can use 2 good, clean cut boys with good records; must produce birth certificates. Call at
BENJAMIN ELECTRIC MFG. CO.,
Room 856, 29 S. La Salle-st.

BOY—BRIGHT, AMBITIOUS BOY, 16 YEARS and upward; must write plain, legible hand; excellent opportunity to learn office routine. Apply to Mr. O'Connor, REID, MURDOCH & CO., Clark-st. bridge.

BOY—ERRAND, BRIGHT, FAMILIAR WITH office work; opportunity for advancement. NATIONAL X-RAY REFLECTOR CO., 235 W. Jackson.

BOY—OFFICE AND ERRAND, 14 TO 16 yrs. old; good position for bright and industrious worker. American Field, Room 801, 159 N. State.

BOYS.

Hart Jly Co., 27 E. Monroe.

BOY — OFFICE BOY IN LARGE LAW OFfice; good opportunity for

WANTED—MALE HELP.

Professions and Trades.

LACQUER—WITH EXPERIENCE ON CHANDELIER WORK. General Lighting Fixture Co., 25 W. Lake-st.

LADIES' TAILOR—EXPERIENCED. WRITE at once to H. ALTMAN, 821 E. 55th-st., Chicago, Ill.

LATHE AND GRINDER HANDS — EXPERIenced capable of operating Le Blond lathes and Landis grinders; can earn from $7 to $10 per day. Address B E 447, Tribune.

LAWYER — YOUNG; GIVE EXP., SALARY, etc. Address P 81, Tribune.

LINOTYPE OPERATOR — OR OPERATOR and floorman; steady work; modern two machine plant; unorganized; 44; conditions good $36 to $80. The Times Record, Aledo, Ill.

MACHINE SHOP FOREMAN—WE HAVE AN opening for a first class man for plant near Chicago who can get production at right cost. The man we engage must be a thoroughgoing machinist himself and willing to work hard to make good. A knowledge of 2 cycle engines desirable. We do not want a beginner. We want a man who has had responsibility for shop management and has a good record behind him. State experience and salary wanted. Address D X 9, Tribune.

MACHINE SHOP FOREMAN in motor truck plant. Exceptional opportunity for live, up to date man. Address C F 477, Tribune.

MACHINIST-OPERATOR — ALSO AN OPERator for daily newspaper night work. Write or wire Foreman, SIOUX FALLS PRESS, Sioux Falls, S. D.

MACHINISTS — ALSO ON BENCH AND MAchine; sending machine builders and repairers preferred. Address D X 88, Tribune.

MACHINIST—GOOD MAN NOT INCLINED to move around; steady job; best pay; refs. required. Room 10, 156 N. La Salle-st.

MACHINIST — FOR MAINTENANCE IN foundry. Apply 5038 W. 66th-st.

MAINTENANCE MEN—MUST HAVE had experience in repairing in either power or Eisemann magnetos; only experienced men need apply. Ask for Mr. Putman. Pellet Marvel Co., 18th and Wabash-av.

MAN—FOR TYPESETTING. Young man who has had 6 months or 1 year experience setting type. Good pay for right man.
Apply Mr. Barratt, Supt.
CENTRAL BAG MFG. CO.,
3622 Iron-st.

MAN—YOUNG, FOR ANALYTICAL LABOR-story, with at least 2 yrs.' college training; state age and initial salary. Address B E 289, Tribune.

MAN—WHO CAN REPAIR LINES ON ME H bars, for a few hours daily or steady; good pay. Room 617, 5 S. Wabash-av.

MAN — WHO CAN OPERATE McCABE planing machine in steel tank shop. 3900 S. Halsted.

MAN—YOUNG, TO WORK IN DRUG STORE; clean, neat, very good hours. Ohlson Drug Co., Edgewater Beach Hotel.

MARKON TESTER—EXPERIENCED; EXcellent opportunity for the right man; must be thorough and capable of catching all mechanical work, both electrical and otherwise; good and steady employment to the right man. Reply by letter stating previous experience and references. ELLWOOD MOTORS, 1008 E. Kansas City, Mo.

MECHANIC—IN FORGE SHOP FOR SETting dies and maintenance of forging machine. State experience and wages desired. Address C P 187, Tribune.

MECHANIC—FOR T CLASS; NO OTHERS need apply. Birch Motor Co., 2339 S. State.

MR. SMITH

MECHANICS — THOROUGHLY EXPERIenced motor truck, Diamond T Motor Truck Co., 214 W. Lake-st.

MEN — TO SET UP AND blacken stoves. Apply Supt.'s office.
BOSTON STORE.

MEN — EXPERIENCED IN soldering. Steady work, good wages.
APEX APPLIANCE CO.,
30th and Kedzie-av.

MEN—PHONOGRAPH MEN; UNSKILLED men; between the ages of 18 and 45; to learn phonograph making; good wages paid while learning; also cabinet makers and all kinds of woodworking machine hands; steady work assured; few miles outside of Chicago. Call Sunday between 9 and 12 a. m. at Harry Steere, 518 North Leavitt-st., Chicago.

MEN—WITH TAILORING EXPERIENCE; steady position, SELL BROS., 31 W. Jackson.

MEN—FOR LIGHT ELECTRICAL FACTORY work; Sherman Electric Co., 1433 W. Randolph-st.

MEN—EXPERIENCED, TO TAKE charge of small sash and door factory. Must be able to lay out and machine all ordinary work. Permanent position to competent man. Open shop. ADAMS-ROGERS CO., Indianapolis, Ind.

MILLWRIGHT — EXPERIENCED; PERMAnent position; good salary; South Side location; write giving full particulars. Address B 304, Tribune.

MODELERS WANTED FOR ORNAMENTAL IRON AND BRONZE WORK.
Write to
THE FLOUR CITY ORNAMENTAL IRON COMPANY,
27th-av. and 27th-st. So.,
Minneapolis, Minn.

MOLDER—BENCH AND FLOOR; CAPABLE being asst. foreman; only good man, with clean record. Room 19, 154 W. Randolph-st.

MOLDER — ACETYLENE; FIRST CLASS man only. AUTEN MFG. CO., Harvey, Ill.

MOTOR ASSEMBLERS AND TUNERS. FIRST CLASS. IDEAL WORKING CONDITIONS. HIGHEST WAGES.
UNITED MFG. & DIST. CO.,
OHIO-ST. AND LAKE SHORE-DRIVE.

NURSE — UNDERGRADUATE OR PRACTical, sanitarium outside city. Phone Central 4900.

OILERS WANTED ON PHONOgraphs; piecework; highest prices paid. Brunswick-Balke-Collender Co., 340 W. Huron-st.

OPERATORS — AUTOMATIC SCREW MAchine, for Brown & Sharpe machine. We can use twenty first class men who are anxious to get good wages and a permanent position for good work. Apply, giving age and experience. Address D P 21, Tribune.

PAINTERS,
Experienced, for interior work.
UNIVERSITY OF CHICAGO,
5750 Ellis-av.

PAINTERS AND PAPERHANGERS. 1010 N. Clark-st.

PATTERNMAKERS — 3 EXPERIENCED, ON match plates and bench work. Address D X 87, Tribune.

PRINTERS — COPPER AND ZINC etchers, photographers and proofers; steady employment; good wages; open shop. Address D P 27, Tribune.

PIANO MEN—UNSKILLED MEN FOR PRODuction work; between the ages of 18 and 45; to learn piano making; good wages paid while learning. Also cabinetmakers and all kinds of woodworking machine hands; steady work assured; few miles outside of Chicago. Call Sunday between 9 and 12 a. m. at Harry Steere, 518 North Leavitt-st., Chicago.

PIANO POLISHERS, RUBBERS — MEN ON high grade pianos and phonographs; good wages; steady work. Fred K. Kurtz, Stratford Hotel, Michigan and Jackson.

POLISHERS AND BUFFERS. 10 POSITIONS NOW OPEN TO FIRST CLASS MEN. IDEAL WORKING CONDITIONS. BRAND NEW EQUIPMENT. HIGHEST WAGES.
UNITED MFG. & DIST. CO.,
Ohio-st. and Lake Shore-dr.

POLISHERS AND BUFFERS
BRASCO MFG. CO.,
5025 S. Wabash-av.

POLISHERS AND BUFFERS—UNIVERSAL Stamping and Mfg. Co., 1925 S. Western.

POLISHER — EXPERIENCED, ON SMALL work. 4348 Ravenswood-av.

Professions and Trades.

PRESERVE COOK—EXP. WHO CAN COOK preserves, jams, jellies and marmalades of the finest quality; applicant must furnish best refs.; state exp., salary expected. Address C F 80, Tribune.

PRESSER.
Experienced on women's garments.
Apply 5th floor, Employment Office.
CHAS. A. STEVENS & BROS.,
State-st., north of Madison-st.

PRESSERS WANTED IN DYE house on ladies' and gents' garments. Apply at once.
Imperial Dyers & Cleaners,
2123 Lincoln-av.

PRESSERS—COLORED MEN on ladies' and gents' garments. Apply at once. Imperial Dyers & Cleaners, 2123 Lincoln-av.

PRESSERS — EXPERIENCED on Hoffman machines. Best wages and steady positions.
Paris Dyeing & Cleaning Co.,
312 W. 31st-st.

PRESSER—EXPERIENCED ON LADIES' and gentlemen's clothing; white only; wages $90 per month and board. Apply rear door, Blackstone Hotel.

PRESSER—TO PRESS HIGH GRADE clothes by hand; only experienced man wanted; salary $25. 209 S. State. Rm. 603.

PRESSMAN—EXPERIENCED; GOOD PAY. FOX RIVER VALLEY ENVELOPE CO., Oshkosh, Wisconsin.

PRESSERS — COLORED. KRAUS BROS. LOEWY, 3517 W. Madison-st.

PRESSER—WHO CAN USE HOFFMAN MAchine. Address C F 353, Tribune.

PRINTERS — AD MEN; UNION OFFICE; no trouble. Come immediately. Tribune, South Bend, Ind.

PRINTER—ALL AROUND; STEADY WORK. CITIZEN, La Grange, Ill.

PUNCH PRESS OPERATORS
Good opportunity.
KRASBERG ENG. & MFG. CORPORATION,
536 Lake Shore-drive.

PUNCH PRESS HAND—EXPERIENCED OPerator. Apply at once. AETNA BALL BEARING MFG. CO., 218 Institute-pl.

PUNCH PRESS OPERATORS — H. G. SAAL CO., 4410 Ravenswood-av.

PUNCH PRESS OPERATOR — STEADY work; good wages. Apply 5411 S. La Salle.

PUNCH AND DIE MAKERS—OUT OF TOWN. Best wages. Address P 478, Tribune.

REPAIRMEN—SEVERAL HIGH GRADE ALL round motor car repairmen; prefer men thoroughly trained on Marmon work; steady employment year round; fine shop; desirable positions and good wages. Apply by letter only, giving full past experience, salary expected and references.
ELLWOOD MOTORS,
1008 McGee-st.,
Kansas City, Mo.

RETOUCHERS AND BACKGROUND WORKers at Portland, Oregon, and Seattle, Wash.; man or woman; steady position and good pay with opportunity for advancement; must be first class; railroad fare advanced. Bushnell Studio.

SASH AND DOOR WORKERS—
Machine man on sash to set up machine; tenon, morliss and stick sash.
Men to repair and change over doors, set in divided lights.
Sash tacker on edd sash to cut and tack in glass.
Frame man to make up frame from our N. D. and lineal frame stock.
Steady work; no labor troubles. Write or apply CHICAGO MILLWORK SUPPLY CO., 1404 W. 37th-st., Chicago, Ill.

SCREW MACHINE OPERATORS — ACCUSTomed to Brown & Sharpe automatic. Excellent conditions and steady employment in reply state experience, references and wages desired. Address C F 323, Tribune.

SCREW MACHINE HAND—EXPERIENCED on small screw machine or turret lathe. AETNA BALL BEARING MFG. CO., 218 Institute-pl.

SHEET METAL WORKERS AND HANDY MEN WANTED AT ONCE.
See Mr. Spery.
HOOVEN RADIATOR CO.,
517 W. Monroe-st.

SHEET METAL WORKERS—OUT OF TOWN; steady in door work year round; good pay; experienced. Address P 471, Tribune.

SHOEMAKER—RUN GOODYEAR STITCH. Union; good pay. S. TERNERA, 6353 S. Western.

SHOEMAKER—FIRST CLASS, FOR LADIES' and men's fine work; $25 a week or more. F. P. SPRINGFIELD.

SHOEMAKER—GOOD; GOOD SALARY. PINgera & Sons, Peoria, Ill.

SIGN PAINTER—1ST CLASS ON ELECTRIC signs, also pt-ture man; union shop. Apply Haller Consolidated Co., 3911 Carroll-av.

STEAMFITTER—TO OVERHAUL OLD STM. heating plant; give experience. Address C B 199, Tribune.

STICKER HANDS, EXP'D.
Good pay. Steady work. Apply L. B. GREENHOUSE MFG. CO., 31st and Spaulding.

STICKER HAND AND HANDY MAN—ON woodworking machines. FOLEY GREENHOUSE MFG. CO., 31st and Spaulding.

STOVE MOLDER — STEADY JOB; GOOD pay; must have clean record. Room 19, 156 N. La Salle-st.

STRUCTURAL ENGINEER.
Experienced man on designing steel and reinforced concrete buildings.
Apply at once.
Employment Office.
Western Electric Co., Inc.,
48TH-AV. AND 24TH-ST.

STRUCTURAL IRONWORKERS — STRUCtural and architectural mechanics and helpers. Humboldt Iron Works, 1117 N. Western.

TANK BRICKLAYER — STEADY WORK. 3330 W. 35th-st., near Western.

TELEGRAPHER — EXPERIENCED; RAILroad; STEADY job; references required. Room 19, 154 W. Randolph-st.

TOOL DESIGNER—EXPERIenced on dies, tools, and fixtures. Only first class man need apply. See Mr. Levy.
THE ISKO CO.,
2325 Clybourn-av.

TOOL AND DIE MAKERS — EXPERIENCED on dies, jigs, and fixtures. Preferably those with experience on typewriters, adding machines, or office appliances. In reply give references and wages desired. Steady employment. Address C F 264, Tribune.

TOOL DESIGNERS—FOR JIG FIXTURE and small tools; in reply give age, experience, references and salary desired. Address T F 415, Tribune.

TOOLMAKERS—AI MEN ON JIG AND FIXture work. Austin Mfg. Co., Harvey, Ill.

TRACK MEN.
Forest Park (western city limits). 42 cts. an hour. Nine hour day. Free elevated railway transportation. Apply Aurora, Elgin and Chicago Railroad, 312 S. Wells-st., 9 a. m., 5 p. m.

UPHOLSTERER—FOR GENERAL SHOP; good pay; steady work. Jens Paaske Upholstering Co., Clinton, Iowa.

UPHOLSTERERS—EXPERIENCED AT ONCE. Good wages; in city; state union or non-union. Address S 169, Tribune.

VENEER CUTTER—MAN WITH EXPERIence on pianos and phonographs; good wages; steady work. Fred K. Kurtz, Stratford Hotel, Michigan and Jackson.

WANTED—BUSHELMEN.
Highest wages paid bushelman anywhere are offered to competent tailors. Congenial surroundings and permanent positions. Splendid opportunity.
Fourth Floor.
FOREMAN & CLARK,
N. W. Corner State and Jackson-blvd.

WANTED — HANDY MEN— Millwright experience preferred. 2226 S. La Salle-st.

Professions and Trades.

WANTED AT ONCE—CABINetmakers and experienced body builders on automobile work. Write immediately.
KISSEL MOTOR CAR CO.,
Hartford, Wis.

WANTED AT ONCE — 1ST class metal pattern makers.
McCORD & CO.,
847 W. 120th-st.

WATCHMAKERS—FOR FITTING AND REpairing Swiss and American watches; pleasant working conditions, short hours, and good pay. ALTER & CO., 165 W. Madison.

WATCHMAKER—OR SO. SIDE; SHORT hours; $22 week. Address P 229, Tribune.

WINDOW SETTER — EXPERIENCED, WHO thoroughly understands the handling of stained glass; Catholic preferred; the man we want must be competent, self-reliant, and able to leave the city at frequent intervals on erecting work; state salary, experience, and references; permanent position. Address C E 549, Tribune.

WOODWORKER — A NO. 1 EXPERIENCED wheelwright and auto body builder, to take charge of shop; have excellent proposition for capable and energetic man. Address Wisconsin Wagon Co., Madison, Wis.

YOUNG MAN.
Over 18, to steam garments and wrap parcel post packages. Apply MR. JONES, Paris Dyeing & Cleaning Co., 312 W. 31st-st.

Pharmacists.

DRUG CLERK — EXPERIENCED. PHONE Monti. 214. 3036 Irving Park-blvd.

MAN—YOUNG. EXPERIENCED. REGISTered apprentice; drug store. 852 E. 61st-st.

PHARMACIST—ALSO REG. APPREN. OR boy with several years drug and fountain experience. Out of town. Address D N 37, Tribune.

Farm and Garden Help.

FARM SUPERINTENDENT — THOROUGH knowledge farming, tractor experience, capable of handling from 10 to 75 men in season; attractive proposition for man of ability and pep. Address D N 27, Tribune.

MAN—MARRIED, EXPERIENCED IN GENeral farm and dairy work; $100 a mo., house, fuel, milk, etc.; 60 miles from Chicago. If interested call Ravens. 1710 at once.

Salesmen, Solicitors, Etc.

ACCIDENT AND HEALTH SALESMEN—Whole, part time; Ill., Ind., Mich., Minn., Wis.; establish paying agencies; good com. General Accident Co., 1811 Insurance Exch.

ADVERTISING SALESMAN WANTED
To sell advertising space in an exceptionally high class war album, at a reasonable low price; big commission; chance to make better than $500 per week; work lasting one to two weeks in each city; give qualifications and phone. Address C B 98, Tribune.

ATTENTION.
SALESMEN WHO HAVE SOLD BUSINESS, LAW OR ACCOUNTING COURSES.
New plans of sale. Men making from $100 to $200 a week. Exclusive territory; reliable institution. Call 1005-10, 20 E. Jackson.

Bakery Supply Salesman.
Must be experienced; good proposition; out of town. No traveling. E. A. BEAR & CO., 738 W. Randolph.

BEST AGENCY CONTRACT
WITH GREATEST LIFE INSURANCE COMPANY. DO NOT FILL A VACANCY. SEE J. MACKAY, NEW YORK LIFE, 343 S. DEARBORN-ST., ROOM 510.

BIG MONEY
For first class salesmen to sell our guaranteed coal saver. The Chicago Real Estate Board and 1,000 customers indorse it. Every apt. building owner a prospect. Once tried, repeat orders will follow. For one owner we equipped 42 boilers; for 3 others, 25 each; for 2, 20 each; for 11, 8 each; for another, 10 etc.; liberal commission on every order. Call 3 to 5 p. m.
WOLFF COAL SAVER CO., Lytton Bldg.

CALL ON AUTO OWNERS.
More necessary than gasoline. Manufacturer to consumer. Manager's position at good salary if you make good. Address S 267, Tribune.

COLLECTOR — CATHOLIC, FOR MILWAUkee; salary and commission; reference. 1005 Hartford Bldg., 8 S. Dearborn-st.

MAN—NEW YORK LIFE HAS FINE OPportunity on sales staff to fill vacancy; permanent; previous selling experience desirable, but not necessary. C. TREO. WEIL, Rm. 533 Insurance Exchange Bldg.

MEN OF NEAT APPEARANCE AND GOOD habits to leave city at once to travel; experience not necessary; want men who are not afraid of work; permanent positions; salary or commission. 509 S. Wabash-av. Sales Manager, Room 508.

MEN—HAVE SPLENDID OPENING FOR 3 GOOD SUBDIVISION MEN.
Sale opens Sept. 7. See sales manager at office, n. w. corner 31st and Oak Park-blvd., Friday and Saturday after 12 m.

MOTOR TRUCK SALESMEN
Big Opportunity.
Manufacturer has opening for 4 salesmen selling 1½ ton of the best trucks in Chicago; money making opportunity for high class motor truck salesmen. Address B B 516, Tribune.

PORTRAIT CREW MANAGERS—A1; DIStrict manager proposition to good men; car owners preferred but not essential. JOHN J. CROS, Pan-American Supply Co., 416 N. Wells, 6th floor.

REAL ESTATE
SALESMAN
SPECIAL ATTENTION.
Our men are making $5 to the $1 that men are making in any office in Chicago. Campaign will start immediately. We are to spend $30,000 in next few weeks. We spend more money every week in ads than any other firm in the city.
Get in Colonial Gardens the best developed livest subdivision in Chicago. Sell property that is to-day what you don't have to wait 20 years for.
Only a few good men wanted, full or part time. See Sales Manager,
WILLIAM EDGERY COMPANY,
3553 N. Western-av.

REAL ESTATE SALESMAN TO SELL BUSInes properties on Irving Park-blvd. in our new subdivision. Improvements all in and paid for. Big opportunity for hustlers. Talk with C. C. Simons of A. T. McINTOSH & CO., 109 S. La Salle-st.

SALESMEN — CORPORATION HAS A FEW good openings in National Sales Organization for energetic Catholic men; congenial work; large compensation; opportunity to travel; advancement; leads furnished. Room 1005, 8 S. Dearborn.

SALESMAN—REAL ESTATE, CLEAN CUT, intelligent, with experience preferred; references required; leads furnished; fine opportunity for high class people. Address C E 366, Tribune.

SALESMAN — EDUCATED, NEAT APPEARing Gentile, to sell prof. services to mfgrs.; plan own hrs.; pay part of time; opens to prof.; straight com. Address C F 426, Tribune.

SALESMEN—ESTABLISHED HOUSE WANTS a financially salesmen over 30 years of age. This is a real man's job and we handle only high grade products. PARLOR K, Hotel Sherman, Saturday, Sept. 6.

SALESMEN—FOR HOUSE TO HOUSE, NEW musical instruments; installment proposition. Sells for $14.50. Big money for hustler; no knowledge of music required. WM. HANES, 309 Dickey Bldg., 180 N. Dearborn.

SALESMEN — WE CAN USE A FEW SALESmen calling on factories, institutions, etc., to sell as a side line incandescent lamps. The season is at its height; good commissions. Address B P 493, Tribune.

SALESMEN—WELL ACQUAINTED WITH Ford owners in Chicago to sell carburetors on commission basis; real money to a live producer. Call a. m. only. E. J. CARBURETOR CO., 31 and 33 E. 22d-st.

SALESMAN—HAVE AN EXCEPTIONAL opening for experienced real estate salesman; sale waiting; straight commission; largest North Side office. Address C F 313, Tribune.

SALESMAN OR SOLICITOR—SALARY AND commission; large oriental rug establishment; good opportunity for live party. H. M. Tashjian & Co., Edgewater 6032.

SALESMEN—8 MANAGERS; NEW MEN making $5 to $20 per day; ex-military man made $125 first 5 days; steady advancement. 712 Masonic Temple.

SALESMEN — TWO 121 HIGH GRADE retail shoe salesmen; permanent position; only real shoe men need apply. Kenwood Bootery, 1325 E. 63d-st.

SALESMEN — NIBCO BROWN BEAUTY mops and dusters are wonderful sellers. MILLS & MILLS, Monadnock Bldg., Harrison 2568.

SALESMEN—TWO; TO TALK TO BUILDING owners; all buildings need our proposition; can make from $50 to $100 per week; commission basis. Address S 67, Tribune.

SALESMEN — ACCIDENT AND HEALTH; Ill., Ia., Neb., Wis., Mich.; Mercantile Life Casualty Company, 959, 29 S. La Salle-st., Chicago.

SALESMEN—PHOTO COUPON; POSITIVEly best paying proposition; steady employment. Northland Studios, Majestic Theater Bldg.

SALESMEN MAKE $50 TO $100 PER WK. selling Dickson Indexed Bibles, virgin territory. 1827 Republic Bldg.

SALESMEN—EXP. STOCK; FOR OLD EST. financial house; big earnings. Address O F 191, Tribune.

SALESMEN—A FEW LIVE $100 A WEEK magazine men to make California. Call and see Mr. Ahnis before 10. Bedford Bldg.

SALE MEN.—A RARE OPPORTUNITY; will interview high pressure specialty men. Write, call 105 W. Monroe, Rm. 521.

SALE MEN — GOOD PAY AND SHORT hours for a live man or woman; installment proposition. Address P 262, Tribune.

SALESMAN—TO SELL LUBRICATING OILS and greases. Address S 83, Tribune.

SALE MAN—EXPERIENCED TO SELL druggist sundries. Franklin 4034.

Salesmen, Solicitors, Etc.

SALESMEN'S OPPORTUNITY.
Large New York mfg. Junior Misses' coats, suits, desires services of dignified, capable representative, to travel through Ohio, Ind., Mich.; established trade through there; only those of high standing ability and now connected with territory need answer. For particulars phone Normal 2279 Saturday and Sunday. In writing state full particulars, past and present connections. Address S 314, Tribune.

SALES REPRENSENTATIVE SPECIALTY. PREFER YOUNG MAN, 27 TO 37, WHO IS NOW SELLING OR EXPERIENCED IN SELLING ADDING MACHINES, CASH REGISTERS, ETC., WHO DESIRES A MORE PERMANENT POSITION WITH A MORE ENCOURAGING AND MORE PERMANENT FUTURE. GROWING COMPANY. QUICK PROMOTION. SALARY. ADDRESS C F 474, TRIBUNE.

SALESMEN.
Experienced men to sell Federal dividend coupon contracts to merchants. Work on commission basis with good opportunities for hustlers.
Employment Bureau,
COMMONWEALTH EDISON CO., 72 W. Adams-st.

SALESMEN.
Specialty men who can sell educational courses, business publications and services. Sales made from high grade retail store display. There is big money in this line of work for a man who can qualify and travel with exhibit. See Mr. Wells, Room 1224, Great Northern Hotel.

SALESMEN,
CAPABLE OF MAKING $75 TO $150 PER WEEK HANDLING A LINE OF ELECTRICAL HOUSEHOLD APPLIANCES. EXPERIENCE NOT NECESSARY. APPLY MORNINGS, 757 W. 63D-ST., OR 1301 WILSON-AV.

SALESMEN—I HAVE A FEW LIVE WIRES that are actually making good selling lots in the beautiful Marquette Park residential district. I am looking for more men of this caliber. I have a reputation for going the limit with my men who produce. If you are one of these up-to-date, square, honorable fellows, come in and see me. W. B. OGDEN ARMSTRONG, 17 S. La Salle-st.

SALESMEN—AS I AM DISPOSING ALL OF the small standard tools for the government, it is necessary for me to secure the services of 3 salesmen who have selling experience along these lines; prefer men who are acquainted in Chicago to work on commission basis. Call at Room 1001, 105 W. Monroe-st.

SALES MANAGERS—$2.50 POCKET CHECK book specialties; performed; 50c to 50c to high price machines; should be sold to every owner of a check book. We want live wire state, district, and county managers to open up exclusive Southern, Western and Eastern territory. Small working capital sufficient. COCKRELL COMPANY, 30 S. Dearborn-st.

SALESMAN.
Unusual opportunity for young man to travel, calling on retail and wholesale grocers; salary and expenses; must be able to furnish unquestional reference. Call Saturday morning, 218 W. Ohio-st.

SALESMEN — HIGH CLASS, WHO ARE FAmiliar with wholesale confectionery, grocers' and cigar trade business, to travel Middle West; excellent propo ition to right men. Must have good following and personality. Write particulars in first letter. Address S 160, Tribune.

SALESMEN—WITH AUTOMOBILE, CALLing on grocery, delicatessen and butcher shop; make $60 to $100 per week with our retail specialty. Write for full particulars and order book free. F. W. Richey Co., 6157 Wentworth-av.

SALESMEN—CALLING ON GARAGE, AUTO supply, tire, hardware dealers; basis only, VULCA PATCH, 35 S. Dearborn.

SOLICITORS—A FEW YOUNG MEN, GOOD talkers; must not be afraid of work; house to house men preferred; sal. and com. 513, 30 N. Dearborn-st.

SOLICITORS — HOUSE TO HOUSE, FOR quick selling article; big money. 1160 Old Colony Bldg.

SOLICITOR — MAGAZINE SUBSCRIPTION city work; new offer paying $1 per order. 408 Transportation Bldg.

SPECIALTY SALESMAN.
YOU HAVE AN OPPORTUNITY TO BECOME IDENTIFIED WITH THE LARGEST CONCERN IN THE COUNTRY, HANDLING A FULL LINE OF NATIONALLY ADVERTISED ELECTRICAL HOUSEHOLD APPLIANCES. OPPORTUNITY FOR QUICK ADVANCEMENT. PHONE SUNNYSIDE 1632 FOR APPOINTMENT AT LOOP HOTEL SATURDAY.

TOOL STEEL SALESMEN,
With machine shop, drop forge, toolroom, tool hardening, or selling experience. State fully in your application experience in each branch, also age, education, married or single, past and present employers, and describe duties with each, your telephone number. Application must be open and complete to receive interview, all will be treated confidentially. Address C F 525, Tribune.

UNUSUAL OPPORTUNITY FOR TRUCK SALESMEN.
Expansion of business possibilities has created several openings in sales force of agency for one of the best selling nati. advertised trucks; exp. unnecessary; excep. opportunity. 2291 Milwaukee-av.

WE INVITE
"HIGH-PRESSURE" SALESMEN
WHO HAVE formed the habit of earning $10,000 per year and those who have the ability and ambition to ACQUIRE that habit, to make their residence in Chicago. Room 1414, 105 S. La Salle-st., Chicago, Ill.

WHICH DO YOU PREFER?
CLERK AT $35 A WEEK
OR
SALESMAN AT $100 A WEEK?

We teach clerks, bookkeepers, office help, and others free now to become salesmen. You can earn while you learn. You can either devote your entire time to our business selling or retain your present position while you are learning.
This is your opportunity to join the largest organization of its kind in Chicago and learn a new business with a future. Do you want to get out of the old rut? If so, call at once. W. P. THIELE, General Mgr., Room 847 First National Bank Bldg.

4 DISTRICT MANAGERS AND 6 SALESMEN.
Ours is a spontaneous selling proposition that has the irresistible appeal to all ages, nationalities and classes; experienced man made $84 in one day; the fair average for new man $40-$70 per week. There are many good men who have not discovered their own earning ability. Talk with our manager, 9 to 4:30 p. m. Samuel C. Osborn Co., 712 Masonic Temple.

Agents.

MANAGERS AND AGENTS—FOR NEW patented household article; Chicago and other cities. 220 E. 47th-st.

Miscellaneous.

MAN—WHITE, FOR NIGHT JANITOR WORK in large office; permanent position. Call 525 S. Loomis-st. THOS. CUSACK CO.

PACKER—EXPERIENCED. APPLY MUTUAL DRUG CO., 117 W. Harrison.

WANTED—MALE HELP.

Miscellaneous.

MEN
35 to 50 years,
Neat Appearing,
For store work,
Stockkeepers.
Steady positions. Apply 5th floor, employment office.
CHAS. A. STEVENS & BROS.
STATE-ST., NORTH OF MADISON-ST.

MAN—YOUNG,
to learn engraving, 17 or 18 years old. Fine future for right man.
Apply Mr. Barratt, Supt.
CENTRAL BAG MFG. CO.,
3622 Iron-st.

MEN—STRONG AND ACTIVE, to work nights in bookbindery. No experience required. 40c an hour. Apply
R. R. DONNELLEY & SONS COMPANY,
21st-st. and Calumet-av.

YOUNG MAN 17 YEARS OF age or over to pack and wrap parcel post and express packages. Short hours and good pay for hustler. Only those seeking advancement need apply.
Calumet Baking Powder Co.,
4100 Fillmore-st.

WANTED — COUPLE; COOK OR SECOND GIRL AND CHAUFFEUR. ALL AROUND MAN. MUST HAVE GOOD REF. HIGHLAND PARK, ILL. SMALL FAMILY. GOOD WAGES. ADDRESS C F 354, Tribune.

YOUNG MAN WANTED FOR all around work in dyeing and cleaning plant; good opportunity. Apply at once.
Imperial Dyers & Cleaners,
2123 Lincoln-av.

PACKERS — THOSE WITH grocery experience preferred. Apply Friday a. m. ready for work.
JOHN SEXTON & CO.,
352 W. Illinois-st.

LABORERS — FOR LUMBER YARD; steady, clean work; good pay with opportunity for advancement. Apply Harris Bros. Co., 35th-st., between Ashland and Iron, lumber yard gate.

MEN—SEVERAL TO WORK IN MAILING ROOM, CHECKING CATALOGUES; TEMPORARY; 40 CENTS PER HOUR, 9 HOUR DAY, TIME AND A HALF FOR OVERTIME. APPLY TIME CHARLES WILLIAM STORES, 515 S. WELLS.

PACKER.
Must be experienced in packing printing matter.
EDWARDS & DEUTSCH,
2320 S. Wabash-av.

PORTER—GOOD, RELIABLE man for steady position.
EUGENE DIETZGEN CO.,
Fullerton and Sheffield-avs.

FOUNDRY LABORERS—1334 N. Kostner-av.

MAN—EXPERIENCED AUTOMOBILE STOCK room man. $20 per wk. See Mr. Smith, 2412 Michigan-av.

HOUSEMAN—EXPERIENCED, SINGLE, FOR medium-sized residence; lawn, washing two automobiles, etc.; room in comfortable garage; board if desired. Worth $125 per mo. Apply with references before 8 a. m. or after 6 p. m. 612 Deming-place, or during day at 707 City Hall Square Bldg.

LABORERS
to work in coal yard.
SOUTH EASTERN COAL CO.
6015 S. Halsted-st.

MAN—YOUNG; HANDY AROUND SMALL factory, and to work in shipping room; exceptional opportunity for bright, young man, $12 to start. Herbert Specialty Mfg. Co., 732 Federal-st.

MEN—OVER 23 YEARS OLD, FOR STOCK room; should be acquainted with automobile parts; give references, age, phone, and salary wanted. Apply by letter only. Oldsmobile Service Station, 2636 S. State-st.

Laborers—For Lumber Yard.
STEADY EMPLOYMENT.
HERMAN H. HEITLER LUMBER CO.,
2601 ELSTON-AV. APPLY AT GATE.

PORTER—COLORED; MUST COME WELL recommended. Apply early Saturday, a. m. Bring recommendations.
I. MILLER,
39 S. State-st.

MAN — EXCELLENT OPPORTUNITY FOR ambitious man over 23 yrs. to study law; will not interfere with present position; give occupation and two references. Address P 71, Tribune.

MAN—TO TAKE CARE OF SMALL PARK free rent. Call Saturday afternoon and Sunday, 4644 Groveland Park, 34th-st. and Cottage Grove.

MEN—TO WORK IN WAREHOUSE; BOHEmian, Polish, or Greek; must read and write English; references required. Room 19, 156 N. La Salle-st.

NIGHT WATCHMAN—STEADY, SOBER, RElable; state age, salary and reference; one living on extreme west side preferred. Address C B 585, Tribune.

OFFICE MAN OR WOMAN—FURNITURE store; must have had furniture experience; permanent position with good future. Address D 56, Tribune.

MAN — EXP. AIR BRUSH FOR PARCHment shade work; exp. girls to shape lamp shades and sew binding.; ex. sal. offered. Address P 485, Tribune.

LABORERS — 300 CONSTRUCTION LABORers. Commissary on job. Apply H. G. Christman Co., foot of Chestnut-st., Lansing, Mich.

PACKER—WITH WHOLESALE CROCKERY house experience. Apply PITKIN & BROOKS, 3d floor, 54-st.

PACKERS—TO PACK DRUGS FOR SHIPment; men with experience in wholesale drugs preferred. Address P 476, Tribune.

LABORERS—WILL PAY $1 PER HOUR FOR overtime. Apply Rockford Canning Co., Rockford, Ill.

ASSI TANT PACKER—JEWELERS' SUPplies; middle aged man. Room 611, 5 S. Wabash-av.

MEN—TO CLEAN FURNITURE; NO EXPERience necessary. Tobey Furniture Co., 33 N. Wabash.

MAN—WHITE OR COLORED, YOUNG, FOR all round work. Apply ready for work. Deinstein Hymen & Co., 1355 Milwaukee.

DISH CARRIER — GOOD WAGES AND meals. See head waiter, STRATFORD HOTEL, Jackson-blvd., and Michigan.

MAN—FROM 9 to 6 p. m. daily. Apply 1372 Milwaukee-av. Phone Kedzie 4008.

MAN—YOUNG, FAMILIAR WITH SHIPPING and receiving. Williamson Candy Co., 442 N. Wells.

MEN—FOUR RELIABLE, MARRIED, MIDdle aged, for steady work; 8 hr. day. Apply Supt., 2236 S. Lumber-st.

TRAFFIC MAN—RAILROAD, INDUSTRIAL; if interested in proposition, meaning money to you address P 260, Tribune.

BUTLER — COMPETENT, GO TO MINNEapolis; good wages; ref. desired. Write or tel. MRS. GUY THOMAS, Cumberland Hotel.

HANDY MAN — FOR FACTORY. MUST be acquainted with steamfitting, carpenter work, etc. Address S B 410, Tribune.

JANITOR—FOR OFFICE BLDG.; STEADY job; good pay; must have clean record. Room 19, 154 W. Randolph-st.

LAUNDRY — INTELLIGENT MAN BETWEEN 25 and 30. Call 10 A. M. Stanley's Cafeteria, 67 Jackson-blvd.

SHOE REPAIR MAN—FOR SMALL REPAIR shop. C. W. Gazinski, 4439 Montrose-av.

LABORERS—AROUND MACHINE SHOP. H. G. SAAL CO., 4410 Ravenswood-av.

PACKERS—FURNITURE. TOBEY FURNITURE CO., 33 N. Wabash.

WANTED—MALE HELP.

Miscellaneous.

BOHEMIAN.
SLAVISH.
Want man over 30 years of age living in vicinity of 18th-st. and Blue Island-av., to assist sales manager of large institution. Must be able to speak Bohemian or Slavish fluently, have a large acquaintance and influential among his people. To the right man this will be an opportunity to make big money at once, also prepare yourself for a responsible position. See Mr. Weil or Mr. Solch between 9 a. m. and 2 p. m., 35 S. Dearborn-st., Room 847.

STOCKKEEPER.
Middle aged man to keep records and take care of tools and stock. Man with tool-room experience preferred. Steady position for reliable man. State age, experience and wages expected. Address C F 475, Tribune.

MEN—EXPERIENCED CHINA and glass packers. Apply Supts.' office, 9th floor.
MARSHALL FIELD & CO., RETAIL.

MEN—ELDERLY, FOR VARIous positions throughout the store. Apply 14th floor.
MANDEL BROTHERS.

MAN—BRIGHT, YOUNG, FOR ORDER-FILLing and stock work; no experience necessary; good chance to learn the wholesale book and stationery business.
A. C. McCLURG & CO.,
330 E. Ohio-st.

COOK AND BUTLER—FINE REFERENCES for Lake house, private family, summer, Iowa, winter; good wages. Inquire FRANKLIN FLOETE, President Citizens' Bank, Spencer, Iowa. Apply Blackstone.

Employment Agencies.

A LARGE NUMBER OF EXcellent paying positions open. Accountants, stenographers, bookkeepers, draftsmen, etc. We place you quick. Lowest Fees—No Re

...ED—FEMALE HELP.
...ores and Offices.

...LE CLERKS.
...ienced girl. Apply
... Burns.
... E. WILSON CO.,
... N. Sangamon.

...LING CLERK.
...nced; must reside
...onvenient distance;
...t position.
...STATES MUSIC CO.,
...4 W. Lake-st.

...FILE GIRL
...nced. Good oppon-
...S, WELLS CO.,
... Wabash-av.

...LE CLERKS.
...ral vacancies for good, experi-
...T. M. WELCH MFG. CO.,
...f Orleans-st., near North-av.
...D CHECKER.
...nd board; straight wages. Ap-
...hicago Beach Hotel, 51st and

...S OR WOMEN,
...r 16 years of age or
...who can write a
...n hand and who are
...or steady employ-
...a splendid chance
...ncement. Light,
...work. 8 hour day,
...Saturdays.
...O MORTON & CO.,
...S. Wabash-av.

... GIRL.
...ced in timekeeping
... W. Side mfg. plant,
...e hours. Steady po-
...ddress, stating sal-
...d, experience, ref-
...nd phone number,
...Tribune.

...RLS—TWO,
...g table. Pleasant,
...k. No experience
... Good pay and
... advancement. Ap-
...e.
...OLL MFG. CO.,
...W. Schiller-st.

...OR FILING AND
...ffice work.
...TARR BEST,
... and Wabash-av.

...OLIC; OVER 16 YRS. TO
...ensing dept.; excel-
...pay and working condi-
...tions; advancement assured;
...2:30 p. m. Sat. Apply R.
...223 W. Jackson-blvd.
...TIONERY AND MAILING
...GOOD SALARY TO START
...OR RAPID ADVANCEMENT
...T CO., JACKSON AND

...FOR CLERICAL WORK IN
...al office; hours, 8 to 5:30.
...optical experience
...GE S. JOHNSTON CO., 8th
...ash.

...OVER 16 YEARS FOR
...work; must know how to
...unusually pleasant surround-
...for advancement. Apply R.
...Mfg. Co., 232 E. Ohio.

...YEAR FOR FILING AND
...work; excellent working con-
...and chance for advancement.
...nan the 2328 W. Jackson, ond

...MUST KNOW A LITTLE
...permanent position;
...pewriter. Commercial Liga-
...Lake-st.

...AN—FOR FOLDING EN-
...typing in small north side
...easy to work; good wages
...nce and salary expected. Ad-
...ribune.

...M RECORD AND GENERAL
...E. A. BEAR & CO., 725

...DRESSING, FILING, ETC.
...2:45; permanent
...Dearborn-st., cor. Illinois.
...UCATION; SMALL LOOP
...own handwriting, age; $15.
...Tribune.
...GENERAL OFFICE WORK,
...d parcel post exp. 231 N.
... Engraving Co.
...ERAL OFFICE WORK, G.
...CO.; 6-DAY WEEK.
...YSICIAN'S OFFICE. APPLY
...oom 8, 747 Fullerton-av.
...FICE WORK. 6215 BROAD-

...MAR SCHOOL
...ADUATES.
...portunity to se-
...usiness educa-
...e.
...ILE YOU LEARN.
...ave several
...s in our credit
...ent for young
... over 16 years
...where you will
...instruction in
...cal business
...and earn lib-
...alary while

...OPPORTUNITY
...FOR
...AND BILLERS.
...t once, Credit
...er, 5th floor.
...E FAIR.

...OR CLERICAL AND TYP-
...office.
...ASHEIM SHOE CO.
...W. Adams-st.

...ITH SOME KNOWLEDGE
...on books and typing in S.
...dvancement assured; state
...of starting salary. Address

... TO WORK ON STOCK
...man; also do some typing;
... with good starting salary.
...IMPORTING CO.,
...W. Adams.

...DK COMPETENT FAMIL-
...sek; $10. Call and ask for Mr. Marker-
...son, A. P. Traders and Importers, wholesale
...838-870 W. Washington-blvd.

...STENOGRAPHERS OR TYPISTS—2 CAPA-
...ble; state those with dictaphone experi-
...ence; splendid opportunity and good salary.
...Apply Gilbert Engraving Co., 534 W. Adams.

...STENOGRAPHER—YOUNG LADY, WITH
...at least 2 yrs. exp. by auto truck co.;
...small office; splendid opp. to right party.
...Address B 868 Tribune.

...STENOGRAPHER—LADY, WITH SOME EX-
...perience; easy hours; one living on South
...Side preferred. Apply Canada Casing Co.,
...1339 W. Randolph-st.

...TYPIST—SALARY $20.00. PER
...week; must be capable and willing worker;
...hours 8:30 to 5. Apply Monday, Sept. 8,
...1919 S. Michigan-av.

...STENOGRAPHER FOR TEMPORARY
...work. Allmetal Weather Strip Co., 1126
...W. Kinzie-st.

...STENOGRAPHER — MUST BE EXPERI-
...enced; completely in office work; $20 a
...week. Address C 398, Tribune.

...STENOGRAPHER — TO DO BILLING. AP-
...ply at once. Irving Brandt Co., 166 W.
...Lake-st.

...STENOGRAPHER—EXPERIENCED; PER-
...manent position; good salary; advertising
...agency. Address C F 438, Tribune.

...STENOGRAPHER — EXPERIENCED, PER-
...manent position; state age, experience and
...salary expected. Address C P 87, Tribune.

...STENOGRAPHER — GENERAL OFC. WORK.
...Inch. W. Address C F 526, Tribune.

...STENOGRAPHER — SOME EXP.; GENERAL
...office work. 1000 W. 22d-st.

...STENOGRAPHER—STATE AGE, EXPERI-
...ence, and salary. Address S 125, Tribune.

WANTED—FEMALE HELP.
Stores and Offices.

MANAGERS AND SALESLADIES for specialty waist shops in the city. Unusual opportunity. Good salary.
CHICAGO SPECIALTY WAIST SHOP,
Rm. 804 No. American Bldg.

GENERATOR—ELLIOTT FISHER, FOR BILLing and order writer; good opportunity for experienced girl; state age and experience. Address C B 153, Tribune.

ORDER WRITERS.
Must write clear fast hand for copying mail orders in wholesale millinery house; good salary; permanent position; hours 8:30 to 5:30, Saturday 1 p. m. year around.
CHICAGO BARGAIN HOUSE,
180 N. Michigan-av.

PAY ROLL CLERKS.
We need two experienced pay roll posters in our shoe factory. Liberal wages if you are really competent. Apply to Mr. Burroughs.
SELZ, SCHWAB & CO.,
804 W. Superior-st.

SALESWOMEN
FOR
READY TO WEAR.
We are offering to competent, energetic women good positions in our ready to wear sections, as follows:
WOMEN'S AND MISSES'
SUITS,
COATS,
DRESSES,
WAISTS,
FURS,
UNDERGARMENTS,
MILLINERY.
Permanent positions, liberal starting salary. Apply at once, Superintendent's Office, 8th floor. Take Adams and Dearborn-st. elevators.
THE FAIR.

SALESWOMEN.
Experienced
in house furnishings, china, glassware, linen and domestic cotton.
LOREN MILLER & CO.,
4722 Broadway.

SALESWOMEN.
COMPETENT, FOR INFANTS' AND CHILDREN'S WEAR.
A. STARR BEST,
MADISON & WABASH-AV.

SALESLADY—IN BAKERY, FULL OR PART time. Apply 1372 Milwaukee-av. Ph. Armitage 5098.
SALESLADIES—EXPERIENCED; NEAT AND refined; good opportunity. Apply Miss Crane, T. & G. Store, 16 N. Michigan.
SALESLADIES — EXPERIENCED, FOR coats and suits; salary $22. Apply Bell Coat Shop, 1213 So. Halsted.
SALESLADIES—EXPER. CLOAK AND SUIT. Permanent positions. Apply L. S. FRIEDMAN, 60 E. Madison.
SALESLADIES — SOUTH SIDE COFFEE store. Address C E 550, Tribune.

STENOGRAPHER.
Experienced and permanent position. Apply
BERKENFIELD PINCUS CO.
206 W. Adams-st.

STENOGRAPHER - TYPIST, with bookkeeping experience preferred; mfg. business. $20 per week. Stockyards district. Address B E 345, Tribune.

STENOGRAPHER
of some experience; reasonably rapid and accurate in taking dictation; excellent opportunity for one capable of development in a fast growing wholesale millinery house; hours 8:30 to 5:30, Saturday 1 p. m. throughout the year.
CHICAGO BARGAIN HOUSE,
180 N. Michigan-av.

STENOGRAPHER — CAPABle; good starting salary. Apply in person.
Stromberg Motor Devices Co.,
68 E. 25th-st.

STENOGRAPHER
For general office work with some knowledge of bookkeeping, or intelligent, to learn quickly; must also learn to operate billing machine. Address B 132, Tribune.
Stenographer — Experienced.
Steady position.
SAMUELS TAILORING CO.,
561 S. Wells-st.

STENOGRAPHERS — BRIGHT, ACCURATE; must be able to take dictation rapidly; orthography important. Hrs. 8:15 to 4:45; liberal salary for ability. Southwest Side. Address B E 818, Tribune.
STENOGRAPHER—EXPERIENCED; MUST be rapid and accurate. Permanent position; good salary.
NATIONAL X-RAY REFLECTOR CO., 235 Jackson-blvd.

STENOGRAPHERS.
Light, airy office.
VITANOLA TALKING MACHINE CO.,
501 W. 35th-st.

STENOGRAPHER—GOOD CHANCE FOR BEginner with high school education and ambition to rise above the ordinary; permanent position and good pay. Address C B 159, Tribune.
STENOGRAPHER — WEST SIDE FACTORY; good wages.
VILAS HARSHA MFG. CO.,
2000 Carroll-av.
STENOGRAPHER AND TYPIST—MANUFACturing house wishes to president; must have considerable and varied experience in work. Address C F 186, Tribune.
STENOGRAPHER—EXPERIENCED; MUST accept $25; 5-day week. Call and ask for Mr. Markwell, A. P. Traders and Importers, wholesale 838-870 W. Washington-blvd.
STENOGRAPHERS OR TYPISTS—2 CAPAble; state those with dictaphone experience; splendid opportunity and good salary. Apply Gilbert Engraving Co., 534 W. Adams.
STENOGRAPHER—YOUNG LADY, WITH at least 2 yrs. exp. by auto truck co.; small office; splendid opp. to right party. Address B 868 Tribune.
STENOGRAPHER—LADY, WITH SOME EXperience; easy hours; one living on South Side preferred. Apply Canada Casing Co., 1339 W. Randolph-st.
TYPIST—SALARY $20.00. PER week; must be capable and willing worker; hours 8:30 to 5. Apply Monday, Sept. 8, 1919 S. Michigan-av.
STENOGRAPHER FOR TEMPORARY work. Allmetal Weather Strip Co., 1126 W. Kinzie-st.
STENOGRAPHER — MUST BE EXPERIenced; completely in office work; $20 a week. Address C 398, Tribune.
STENOGRAPHER — TO DO BILLING. Apply at once. Irving Brandt Co., 166 W. Lake-st.
STENOGRAPHER—EXPERIENCED; PERmanent position; good salary; advertising agency. Address C F 438, Tribune.
STENOGRAPHER — EXPERIENCED, PERmanent position; state age, experience and salary expected. Address C P 87, Tribune.
STENOGRAPHER — GENERAL OFC. WORK. 2 Inch. W. Address C F 526, Tribune.
STENOGRAPHER — SOME EXP.; GENERAL office work. 1000 W. 22d-st.
STENOGRAPHER—STATE AGE, EXPERIence, and salary. Address S 125, Tribune.

WANTED—FEMALE HELP.
Stores and Offices.

STENOGRAPHERS AND TYPISTS.
Girls with or without experience.
Beginners will have fine opportunities to get experience.
Good starting salaries.
Rapid advancement assured good workers.
Steady work.
Call at once.
Hours 8 to 4:45 daily.
Saturday 12 noon.
PHILIPSBORN'S,
4th floor, 911 W. Jackson-bd.

STENOGRAPHER
with some experience in general office work. Excellent opportunity.
LOREN MILLER & CO.,
4722 Broadway.

STENOGRAPHERS.
EXPERIENCED.
APPLY 14TH FLOOR.
MANDEL BROTHERS.

STENOGRAPHER.
1st class; resident of West Side preferred. Good pay and good working conditions.
CONLON ELECTRIC WASHER CO.,
19th-st. and 52d-av., Cicero.

STENOGRAPHER AND TYPist—Experienced, wanted at once. Apply in person.
THE ISKO CO.,
2525 Clybourn-av.

SWITCHBOARD OPERATOR
and assistant file clerk; permanent, pleasant position; agreeable surroundings; good starting salary. Write or phone A. J. NYSTROM & CO., 2249 Calumet-av.; conven. Wabash-av. cars, S. S. "L," and I. C. Ry.
SWITCHBOARD OPERATOR AND CASHIER —Must be dependable, experienced, and live at home. Apply Pellet Magneto Co., 25th and Wabash.
SWITCHBOARD OPERATOR AND FILE clerk for steady position; experienced. SWEET, WALLACH & CO., 133 N. Wabash.
SWITCHBOARD OPERATOR—EXPERT. Assist on clerical work; state experience, age, and salary. Address C B 186, Tribune.
SWITCHBOARD OPERATOR—ONE FAMILiar with the city preferred. Apply Atlas Corp., 2326 Indiana-av.

The Moody Bible Institute
desires the services of an experienced stenographer.

THREE TYPISTS.
Come ready to start. Good salary, good hours and quick advancement to splendid, permanent position. C. D. Peacock, Mail Order Dept.
Ask for Mr. R. A. Weigel.

TYPISTS.
REMINGTON MACHINE.
EXCEPTIONAL OPPORTUNITY.
Apply Credit Manager, 5th floor.
THE FAIR.

TYPISTS.
Experienced on L. C. Smith machine. Permanent positions. Splendid working conditions and good salary.
Apply 5th floor.
WESTERN NEWSPAPER UNION,
210 S. Desplaines.

TYPISTS, BILLERS—FEmale; experienced Royal billers. Liberal salary. Permanent, temporary, or part time positions. Apply Friday a. m.
JOHN SEXTON & CO.,
332 W. Illinois-st.

TYPIST.
Must be 17 or over and have some practical experience.
Apply
KELLOGG SWITCHBOARD & SUPPLY CO.,
1066 W. Adams-st.

TYPISTS—8, EXPERIENCED, in office of mfg. company. 400 N. Franklin-st., one block west of Kinzie station of elevated. Office hours 8:30 to 5:30; 1 p. m. Saturday.

TYPISTS — COMPETENT, EXPERIENCED young woman for sales promotion dept. of large manufacturing concern, where good work is appreciated and suitably rewarded. Surroundings, working conditions and opportunities are of the best. Address, fully and in confidence, giving age, nationality, experience and salary expected B E 266, Tribune.
TYPISTS—EXPERIENCED, FOR PERMAnent position with nationally known professional firm. Convenient location and nice working conditions. Good salary to start, according to experience. In your reply give age, education, firms worked for, present salary, and telephone number. Address B P 332, Tribune.

TYPIST
AND CLERICAL WORK.
Ambitious, energetic young woman; accurate and rapid; Protestant; salary $18.00. Address T G 130, Tribune.
TYPIST—PERMANENT POSITIONS WITH North Side firm. Excellent working conditions and pleasant location; hours 8:30 to 5:00, and 1:00 Saturdays throughout year. Good salary to start, depending upon experience. Take either Clark or State-st cars. 1044 Diversey Parkway. Call 21 W. Elm-st.
TYPIST—TWO CONGENIAL OFFICE ASsociates; good opportunity with growing manufacturing concern; $12 to $16. Call Harrison 6311.
TYPIST—FOR FILING; GOOD PAY AND RAPid advancement; must be bright, neat, and careful. FULLER-MORRISON CO., 540 W. Randolph-st.
GIRL—ABOUT 18, FOR NO. SIDE BANK; must be No. Side resident, state experience and salary expected. Address C F 85, Tribune.

GIRL
For long hand addressing. ADVERTIS. ERS ADDRESSING CO., 538 S. Clark-st.
GIRL — OFFICE AND ERRAND, OVER 14 YEARS OF AGE; SALARY, $8. APply 1416 DAYTON-St.
ALEXANDER H. REVELL AND COMPANY.
YOUNG LADY, TO SEW JEWELRY ON cards; must be handy at the needle; hours 8:30 to 5:30. Apply THE NEWALL MFG. CO., 29 E. Madison-st.
GIRL — OVER 16, 8 HOURS PER DAY AND hrs. sat.; steady and piece work; piece workers earn $20-$30 per week. H. G. SAAL CO., 4410 Ravenswood-av.
GIRL — RUNNING AND LABELING STEADY work. E. A. BEAR & CO., 725 W. Randolph.
GIRLS AND WOMEN—D. M. GOODWILLIE CO., 1509 W. 23d-st.
GIRLS — EXPERIENCED FOR GATHERING in bindery. ROSS & CO., 448 N. Wells.

WANTED—FEMALE HELP.
Stores and Offices.

TYPISTS—RAPID TOUCH operators; Underwood machines; good salary to start; plenty of chance for advancement; best working conditions in one of the most modern and finest equipped offices in the city; hours 8:30 to 5:15, Saturdays 1 p. m.; location convenient to Garfield Park L, Crawford-av., Harrison-st., 12th-st. and surface lines. Address A B 520, Tribune.

TYPIST.
Old established financial house has an opening for a thoroughly experienced typist; attractive salary and generous advancement assured the right person; working conditions unusually pleasant. Address C B 572, Tribune.

TYPIST AND BILL CLERK —To figure and write invoice. Permanent position. Good salary. Apply in person or by letter, giving experience, reference, etc.
H. W. Caldwell & Son Co., Western and 17th-st.

TYPISTS — LITTLE EXPER. DESIRED. But can use bright beginners; excellent opportunity for those who wish to apply themselves. Room 703, 100 N. Dearborn.
UNDERWOOD BOOKKEEPING MACHINE Operator—Permanent position. State age, experience, and salary expected. Address C E 550, Tribune.

WANTED—
Elliott-Fisher Operators; permanent positions; good starting salary with advancement. Hours 8:30 to 5:20. Apply at once. Mail Order Dept., 12th floor.
BOSTON STORE.

WANTED — WOMEN AND girls for addressing.
PERCIVAL B. PALMER & CO
367 W. Adams-st.

WANTED—YOUNG LADY STENOGRAPHER
in contractor's office; rapid and accurate.
BLOME-SINEK CO., 139 N. Clark-st.
WOMEN—FOUR CHRISTIAN YOUNG WOMen for general office work; high school graduates preferred, with or without experience; fine opportunity for advancement. Apply B. MERRIAM, 431 S. Dearborn, Rm. 700.
WOMAN—BRIGHT, YOUNG, FOR GENERAL office work; accurate at figures. Refined, well educated. Permanent; good opportunity for advancement. Apply MISS CRANE, T. & G. Store, 16 N. Michigan.
WOMAN—COMPETENT, YOUNG; WITH mercantile experience in wholesale house; give full details; salary $23. Address O 576, Tribune.

YOUNG WOMEN TO WORK
three days a week, short hours, 10:30 to 4:30, on our inspecting force.
Apply Superintendent's Office, 8th floor. Take Adams and Dearborn-st. elevators.
THE FAIR.

YOUNG LADY
to take care of store in dyeing and cleaning plant.
Paris Dyeing & Cleaning Co.,
312 W. 31st-st.

YOUNG WOMEN—TO WORK
in office and order departments.
PERCIVAL B. PALMER & CO
367 W. Adams-st.

YOUNG LADIES — 17 TO 22; GRAMMAR school graduates, for sorting messages, filing, and general office work; starting salary $20; excellent opportunity for advancement. Apply Room 708, 305 S. La Salle-st.
Executives and Managers.
RESTAURANT MANAGER — FOR HIGH grade restaurant; must be competent to buy and manage both kitchen and dining room. Address C E 362, Tribune.
Girls—Office and Factory.
BINDERY GIRL—FOR WORK IN SMALL job printing office. Apply Room 1028 Tribune building.

BINDERY GIRLS.
Experienced on table work; 48 hours and good pay. Apply MARSHALL JACKSON CO., 4th floor, 213 Institute-pl.

EXPERIENCED BINDERY
girls and girls over 14 yrs. to learn. Rapid advancement. Steady work. Apply 538 S. Clark-st., 2d floor.

GENERAL ELECTRIC CO.,
53 W. Jackson-blvd.
Wants office girls, 14 to 15; good chance for advancement.
GIRLS — TO RUN POWER SEWING MACHINE. MUST BE OVER 16 YEARS OF AGE.
A. L. RANDALL,
729 S. WABASH.
WANTED—GIRLS FOR FINishing embroidery work.
CHICAGO BRAIDING & EMBROIDERY CO.,
16 So. Market-st.

GIRLS
For light factory work; good chance for promotion.
Goes Lithographing Co., 42 W. 61st-st.
GIRLS—EXPERIENCED BINDERY GIRLS; light and well ventilated work rooms, steady work assured. Apply 7th floor. Rogenstelner Colortype Co., Jackson-blvd. and Racine-av.
GIRL—FOR FILING; GOOD PAY AND RAPid advancement; must be bright, neat, and careful. FULLER-MORRISON CO., 540 W. Randolph-st.
GIRL—ABOUT 18, FOR NO. SIDE BANK; must be No. Side resident, state experience and salary expected. Address C F 85, Tribune.

GIRL
For long hand addressing. ADVERTIS. ERS ADDRESSING CO., 538 S. Clark-st.
GIRL — OFFICE AND ERRAND, OVER 14 YEARS OF AGE; SALARY, $8. APply 1416 DAYTON-St.
ALEXANDER H. REVELL AND COMPANY.
YOUNG LADY, TO SEW JEWELRY ON cards; must be handy at the needle; hours 8:30 to 5:30. Apply THE NEWALL MFG. CO., 29 E. Madison-st.
GIRL — OVER 16, 8 HOURS PER DAY AND hrs. sat.; steady and piece work; piece workers earn $20-$30 per week. H. G. SAAL CO., 4410 Ravenswood-av.
GIRL — RUNNING AND LABELING STEADY work. E. A. BEAR & CO., 725 W. Randolph.
GIRLS AND WOMEN—D. M. GOODWILLIE CO., 1509 W. 23d-st.
GIRLS — EXPERIENCED FOR GATHERING in bindery. ROSS & CO., 448 N. Wells.

WANTED—FEMALE HELP.
Girls—Office and Factory.

GIRLS.
100 WANTED FOR LIGHT FACTORY WORK IN A SANITARY KNIT UNDERWEAR MILL. GOOD WAGES TO START AND GOOD INCREASES LATER. NO EXPERIENCE NEEDED. WE CAN ALSO USE A NUMBER OF PART TIME WORKERS.
RUBENS & MARBLE,
12 N. MARKET-ST.

GIRLS WANTED,
Over 16 years of age, to learn bindery work.
No experience required.
$12 per week to start; $13 in two weeks; $14 in four weeks. Girls can earn $15 to $18 per week in one month.
Steady positions to good girls
Apply
R. R. DONNELLEY & SONS COMPANY,
731 Plymouth-ct.
Opposite Dearborn-st. station

GIRLS — 16 YEARS OF AGE and over, for general office work. $12 to start. Good opportunity for advancement. Those with high school training preferred.
JOHN SEXTON & CO.,
332 W. Illinois-st.

GIRLS,
14 TO 18 YEARS, FOR ALL KINDS OF WORK IN OUR GENERAL OFFICE. MERCHANDISE AND SHIPPING DEPTS. SPLENDID STARTING SALARY AND RAPID ADVANCEMENT ASSURED.
CHICAGO MAIL ORDER CO.
2611 INDIANA-AV.

GIRLS WANTED
for light factory work. No experience required. Good working conditions. Liberal salaries.
COHN, RISSMAN & CO.,
418 S. Wells-st.

GIRLS — FOR LABELING from 6 to 12 p. m. Report ready for work.
Calumet Baking Powder Co.,
4100 Fillmore.

GIRLS
for inspection work.
Good pay and working conditions.
SHERMAN-KLOVE CO.,
4519 W. Harrison-st.

GIRLS AND WOMEN TO LABEL BOTTLES. HOURS, 8 TO 5 O'CLOCK. SANFORD INK CO., CONGRESS AND PEORIA-STS.

GIRLS—FOR LIGHT, CLEAN factory work. Good wages. 9 hours a day. Half day Saturday.
Piano & Organ Supply Co.,
2100 No. Racine-av.

GIRLS WANTED
for factory work. Hours 7:30 to 4:30. Half day on Saturday. Paid for full week.
SAWYER BISCUIT CO.,
1031 W. Harrison-st.

GIRLS—SEEKING EMPLOYment can obtain good positions and good pay at Edwards & Deutsch Litho. Co., 2320 S. Wabash.

GIRLS WANTED
to work in bindery. Experience not necessary.
ROBERT O. LAW CO.,
633 Plymouth-ct.

GIRLS, 16 YEARS OLD, TO learn to make men's neckwear. Good pay.
Thomas & Hayden Mfg. Co.,
529 S. Franklin-st.

GIRLS—TO WORK ON MEN'S leather belts; experience not necessary. MODERN BELT CO., 241 W. Van Buren.

GIRLS — WITH CASH GIRL experience. Apply at 222 W. Superior-st.

GIRLS
For soft and hard soldering.
C. H. Hanson Co., 305 W. Erie-st.
GIRLS—FOR DIE CUTTING, TYING, AND wrapping labels, 1030 Fullerton-av. Seminary-av. entrance. THEO. A. SCHMIDT LITHO. CO.

GIRLS
For light machine work.
C. H. Hanson Co., 305 W. Erie-st.
GIRLS — EXPERIENCED ON MAKING PAper ice cream and oyster pails; steady position and good pay; 44 hrs. per week. Western Paper Box Co., 173 N. Green-st.
GIRLS — FOR LIGHT FACTORY WORK; good wages to start; excellent chance for advancement. Apply Stuart's Products Corp., 480 N. Green-st. 4th floor.
GIRLS I WANT 2 NEAT APPEARING young ladies, 16 or 18, to bind slides of moving picture stars; good opportunity to advance. Columbia Slide Co., 19 S. Wells.
GIRLS—FOR SHIRTS, SLEEVES and fine hand sewers. Call Friday and Saturday a. m. HATES, 2532 No. Clark-st.
GIRLS—ABOUT 18, TO TWO FILING CARD indexing, etc.; South Side residents; $10 to start. McKinley Music Co., 1507 E. 55th-st.
GIRLS—FOR LIGHT FACTORY WORK; clean workroom; good pay. DOWST BROS. CO., 120 Ann-st.
GIRLS—FOR FILING; NO EXPERIENCE necessary. Van Cleef Bros., 77th and Woodlawn-av.
GIRLS—ERRAND GIRLS; $4 TO $10 PER week. The Huey Co., 59 E. Adams.
GIRLS—FILL AND LABEL CANS, VARNISH factory; $15. Apply 214 W. Ohio.
GIRLS—EXPERIENCED TO ASSEMBLE films. Apply 1383 Argyle-st.
GIRLS—TO DO LIGHT FACTORY WORK 1109 S. Wabash, 3d floor. BARNES & CO.

WANTED—FEMALE HELP.
Girls—Office and Factory.

GIRLS
WANTED, FOR LIGHT ASSEMBLING ON SMALL ELECTRICAL APPLIANCES. NO EXPERIENCE NECESSARY. GOOD WAGES PAID BEGINNERS. RAPID ADVANCEMENT, DEPENDING ON ABILITY. CLEAN, AIRY FACTORY, WITH MATRON IN ATTENDANCE, AND CAFETERIA IN BUILDING.
EDISON ELECTRIC APPLIANCE CO.,
2240 Ogden-av., near 12th-st.

GIRLS FOR LIGHT, CLEAN, factory work; no previous experience necessary; workrooms are large, light and airy; all working conditions ideal; starting rates of pay have just been increased.
BAUER & BLACK,
41 W. 25th-st., nr. State-st.

GIRLS
for clerical work. Must be 16 yrs. of age and grammar school graduates. Good opportunity for advancement. Apply
KELLOGG SWITCHBOARD & SUPPLY CO.,
1066 W. Adams-st.

GIRLS WANTED—FOR LIGHT FACTORY WORK. GOOD STARTING WAGES AND CHANCE FOR ADVANCEMENT. 2949 W. VAN BUREN.

GIRLS — BETWEEN 16 AND 20 years, as assistants in stockroom.
A. STARR BEST,
Madison and Wabash.

GIRLS—FOR LIGHT, CLEAN FACTORY WORK; NO EXPERIENCE NECESSARY; PLEASANT SURROUNDINGS; GOOD PAY; PERMANENT. TABLET & TICKET CO., 624 W. ADAMS-ST.

GIRLS—16 YEARS OF AGE and over, to work in cloak factory. Experience not necessary.
Percival B. Palmer & Co.,
367 W. Adams.

GIRLS
for clerical work. Good starting salaries and excellent chances for advancement. Apply Stromberg Motor Devices Co., 68 E. 25th-st.

INSPECTORS AND WRAPPERS.
Young women, 14 to 18, as inspectors and wrappers. Good position. Liberal salary. Apply Superintendent's Office, 8th floor. Take Adams and Dearborn-st. elevators.
THE FAIR.

INSPECTORS GIRLS.
No experience required. Good opportunity.
KRASBERG ENG. & MFG. CORPORATION,
536 Lake Shore-drive.

LIGHT FACTORY WORK.
Girls over 16 years of age, in various departments; no experience necessary. Best piece work operators earning from $20 to $25 per week. Earning to start $13 per week, increasing as experience is acquired. Time and one-half above 44 hours a week; half holiday Saturday. Take Harrison or Crawford surface or Garfield Park branch Metropolitan L.
WEYMAN-BRUTON CO.,
4825 Colorado-av.

PRESS GIRLS — EXPERIENCED; COLored; in dye house. Apply 4032 Elston-av.

WANTED.
GIRLS OVER 16 YEARS OF AGE.
NO PREVIOUS EXPERIENCE REQUIRED.
$12 per week to start; $13 at end of two weeks; $14 at end of four weeks; rapid advancement to $16 and $18 per week.
Steady positions for good girls. Excellent working conditions. Light, clean factory, overlooking Lake Michigan. Cafeteria and clubrooms.
Apply
R. R. DONNELLEY & SONS COMPANY,
21st-st. and Calumet-av.
Take Cottage Grove-av. cars to 21st-st. and walk one block east; Indiana-av. cars to 22d-st. and Indiana-av.; walk two blocks east and one north; 22d-st. cars to Wabash-av., walk four blocks east and one north; I. C. to 22d-st. station.

YOUNG GIRLS—TO ASSIST in dressmaker's show room. Mrs. McAvoy, 77 E. Elm-st.

WANTED—FEMALE HELP.
Girls—Office and Factory.

GIRLS
WE NEED GIRLS—MUST BE over 16 years of age, for factory work.
Machine operators.
Packers,
Sorters,
Inspectors.
Hours 7:30 a. m. to 5 p. m.; Saturday 7:30 a. m. to 12:30 p. m.; good wages to start. You can make from $18 to $20 per week on piece work. If you have no experience we will teach you the work.
AMERICAN CAN CO.,
1834 Clybourn-av.
Clay-st. entrance.

WOMEN AND GIRLS
for labeling and filling departments. Experienced preferred. Good hours and working conditions. Satisfactory starting wage, with good opportunity for advancement.
PRICE BAKING POWDER FACTORY,
1001 Independence-blvd.

50 GIRLS.
No Experience Required.
Light, clean table work, inserting mail order catalogues.
$13 per week to start. $14 per week or better after 2 weeks, according to efficiency.
48 hours per week. Half holiday Saturdays.
Steady work.
Apply
THE CUNEO-HENNEBERRY CO.,
22d and Canal-sts.

100—GIRLS—100
FOR PLEASANT WORK IN DAYLIGHT CANDY FACTORY. EXPERIENCE NOT REQUIRED. GIRLS MAKE $18 TO $20 PER WEEK. LEARN CHOCOLATE AND BONBON DIPPING. ALSO GIRLS FOR NIGHT WORK. 44 HOUR WEEK. APPLY
CURTISS CANDY CO.,
3145 N. HALSTED-ST.

50 GIRLS
For icing and packing candy; 44 hour week; good wages; steady work; no experience necessary.
E. J. BRACH & SONS,
811 E. Illinois-st.

YOUNG GIRL—TO RUN ERrands. Mrs. McAvoy, 77 E. Elm-st.

7 COLORED PRESS GIRLS—Good wages, steady work. At once.
Paris Dyeing & Cleaning Co.,
312 W. 31st-st.

Household and Domestic.

CARETAKER—CHILDREN IN DAY NURSery. 1441 Wicker Park-av. Humb. 5036.
CHAMBERMAIDS—WHITE OR COLORED. Call Hotel Sales, 119 E. 43d-st.
CHAMBERMAIDS—TWO, AT
845 Cass-st.
COMBINATION GIRL—BOARDING HOUSE; $40, rm., and board. 61 Cedar-st. Sup. 2804.
COOK AND SECOND MAID—FOR SEPT. 10, Winnetka, Ill.; cook, $14; maid, $12; must be experienced. Taxi or railroad ticket given; Protestant. Address D N 23, Tribune.
COOK—MUST BE EXPERIENCED—AND second girl who are congenial and accustomed to working together. Phone Winnetka 1184.
COOK—$14. 2D MAID, $12; COUNTRY home near city, from Sept. 10 to Nov. 1. MRS. A. T. COLE, 5134 Woodlawn-av. Phone Midway 416.
COOK—WHITE, COMPETENT, FOR PRIvate family, three adults. Easy place. References required. $10. Phone Superior 3361.
COOK—FOR GENERAL GIRL; MUST BE EXperienced; best wages. Phone Winnetka 1184.
COOK AND SECOND MAID — WHITE, IN suburb. Glencoe; references required. Phone Glencoe 203 and return charges.
COOK AND SECOND MAID—PRIVATE FAMily; good wages. Good accommodations. Ph. Evanston 3067.
COOK—COMPETENT AUSTRIAN OR GERman cook; city references required. Phone Diversey 4336.
COOK — WHITE WOMAN WITH GOOD REFerence; no washing. Call 5937 Hyde Park-blvd. 2d.
COOK AND GENERAL HOUSEWORK — Good; fam. of 2; best wages. Rogers Pk. 757.
COOK—EXPERIENCED, $15; EXPERIenced second maid, $12. Call 1804 Sherman-av., Evanston. Apart. 2, or ph. Evanston 603.
COOK—GOOD; FOR SMALL HOTEL; WOMan or man. 915 Sheridan-rd. 602 Graceland.
COOK—EXPERIENCED.
520 Deming-pl.
GIRL—WHITE; GEN. HSWK., FAM. 5, $12 per wk.; no wash.; priv. bath. Ph. Wilmette 1000. 1044 Lake-st., Wilmette.
GIRL—NEAT, FOR UPSTAIRS WORK; PRIV. fam.; other help kept; home nights; ref. Drexel 1536.
GIRL — FOR GENERAL HOUSEWORK, NO laundry; good home and good pay, 5637 Blackstone-av. Blackstone 2561.
GIRL—GENL. HSWK. NO LAUNDRY OR cooking; 2 in family; $10. 1044 Lake-st., room and bath. Ph. Lake View 6024.
GIRL—FOR GENERAL HOUSEWORK AND cooking. 4743 Ingleside-av. Kenwood 6916.
GIRL — YOUNG, TO ASSIST IN TAKING care of baby. Phone S. S. 961.
GIRL — FOR HSWK.— HORWITZ, 3503 Magnolia.
GIRL—FOR GENERAL HOUSEWORK. 4436 Grand-blvd. 2d flat.
GIRL—TO HELP IN KITCHEN AND ONE to help in store. Apply 2902 Madison-st.

WANTED—FEMALE HELP.
Household and Domestic.

GIRL—FAMILY OF TWO, TO ASSIST IN general housework and in the care of a 4 year old girl; applicant who is neat and interested in her work will find a good home among congenial surroundings; good wages; North Side; give telephone number and references. Address O 301, Tribune.
GIRL—YOUNG, NOT OVER 30 YEARS OF middle aged, to work in restaurant; room, board, and good wages; no Sunday work; exp. unnecessary. cor. Blue Island and Western, restaurant.
GIRL — 831 WAVELAND-AV., 2D APT.; exp. gen. housework; good salary to competent; small fam.; no children; no washing. Call bet. 6 and 7 p. m. Phone Lake View 6523.
GIRL—COLORED SOUTHERN GIRL, 16 TO 18 yrs., to assist in foul specialist office. Experience not necessary. 510 Stewart Bldg., 108 N. State-st.
GIRL—GEN. H. W.; MUST BE EXPERIENCED; 2 in family; no laundry. Ph. Glencoe 445, reverse charges. 460 Washington-av., Glencoe.
GIRL OR WOMAN—FOR GENERAL HOUSEwork; white; no laundry; 6 rm. apt.; two adults and two children; $10. Riverside 264 W or Box 257.
GIRL — EXPERIENCED FOR GENERAL housework; good cook; reference required; $12; heat and wiring. 7019 Euclid-av. Ph. Hyde Park 4566.
GIRL—OR WOMAN, FOR CARE OF BABY and do a little housework; steady position and good home. 3335 W. 38th-st. nr. Western-av.
GIRL—GOOD, WHITE, GEN. HSWK.; SMALL family; good wages; no washing; ref. 5011 Blackstone-av., 1st. Phone Kenwood 2950.
GIRL—GENERAL HOUSEWORK, EXPERIenced and reliable; good wages; pleasant home; no laundry. Call at 5411 Wayne-av.
GIRL—WHITE, TO HELP WITH CARE OF baby and to home at night. Phone Edgewater 6854.
GIRL—GENERAL HOUSEWORK, COMPEtent, $10; no laundry; adults. 922 Rosalyn-pl. Lincoln 933.
GIRL—FOR GENERAL HOUSEWORK; NO washing. Call 509 Central-av., Wilmette, 3 blks. from "L" or Ph. Wilmette 781-M.
GIRL—YOUNG, TO TAKE CARE OF YOUNG baby and assist in housework; good home. Call Central 5315.
GIRL—FROM COUNTRY, TO ASSIST mother with 3 children; no washing. 245 Ridge-av., Winnetka. Phone 838 W.
GIRL—CAPABLE, FOR COOKING AND GENeral housework; good wages. Call even

WANTED—FEMALE HELP.

Professions and Trades.

NURSE — UNDERGRADUATE OR PRAC. applications solicited. 2412 Prairie-av. Phone Calumet 8357.

OPERATORS—ON DRESSES; GOOD WAGES. 1314 Stevens Bldg., 17 N. State-st. Main 7405.

OPERATOR — FOR BEAUTY SHOP. 6331 Stony Island-av. Midway 8905.

PRESSERS—ON LADIES' GARMENTS. APply at once. 740 W. 47th-st.

SEAMSTRESS WANTED — Experienced. Apply at once. Imperial Dyers & Cleaners, 2128 Lincoln-av.

SEAMSTRESS—TO SEW ON FURS; GOOD pay. Mayer Miller, 16 E. Washington-st.

THE WESTERN ELECTRIC CO., INC.,

WANTS

GIRLS and YOUNG WOMEN

FOR

NIGHT OR DAY WORK

ON

BENCH OR MACHINES.

Apply in person, employment office, 48th-av. and 24th-st.

WAIST DRAPERS,
SKIRT DRAPERS,
FINISHERS AND HELPERS,
HAND EMBROIDERERS.
$15 TO $25 PER WEEK.

Steady work all yr. Saturday half day. WHITNEY, 1521 Michigan-av.

WAIST, SKIRT AND SLEEVE drapers, finishers and helpers. Mrs. McAVOY, 77 E. Elm-st.

WAIST AND SKIRT FINISHERS AND helpers. MISS N. MARGAN, 616 S. Michigan, Room 702.

WAITRESSES 2, FOR CHICAGO GOLF Club at Wheaton, Ill.; $50 per mo. room and board. Apply in person. Car fare refunded.

WAITRESSES AND LUNCH COUNTER girls. Fine working conditions. Inquire Lexington Hotel, Michigan-av., and 22d-st.

WAITRESS—NEAT, COMPETENT GIRL. 4806 Broadway.

WAITRESSES—POWER HOUSE LUNCH. 2427 S. Leavitt-st.

WEAVERS

and

Intelligent young women to learn.

Attractive working conditions.

Good salary to starts. Rapid advancement.

PHOENIX TRIMMING CO., 2008 N. Racine-av.

WOMEN AND GIRLS, 18 yrs. and over. Do not need experience to obtain good pay in our can department and baking powder labeling department. You will be rapidly advanced as your skill increases. You can sit at your work in cool, clean, light, airy rooms. Come ready for work. We furnish comfortable clothes to work in and launder weekly free of charge. Calumet Baking Powder Co., 4100 Fillmore.

WOMAN OR GIRL—FOR A NEW HOUSE full; to help in kitchen; fresh cow; cook boys; good pay. Room 617, 5 S. Wabash-av.

WOMEN—MILLINERY MAKERS. DELIA HUNTT, 1441 E. 53d-st.

WOMEN—FOR SHORT HOUR WORK. 6153 Wabash-av.

1ST CLASS SKIRT FITTER. Mrs. McAvoy, 77 E. Elm-st.

Saleswomen, Solicitors, Etc.

BURTON HOLMES TRAVELOGUES

Offer unusually attractive and remunerative traveling positions; salary, commission, railroad fare; business confidential; unnecessary. W. B. BOAG, 423 Monroe Bldg.

LADIES — FOR HOUSE TO house demonstrating. $2.80 to $3.60 per day and carfare. No commission 5 days a week. Apply F. J. BORKOVEC, 631 W. 63d-st.

SALESWOMEN TO SELL LADIES' WAISTS. Good starting salaries. Steady positions. Apply at once.

New York Waist House, 27 N. State-st.

SALESLADY — SMART LOOKING; FASCInating work; good money. 403 Monadnock.

SALESWOMEN—THOSE EARNING $10 TO $15 elsewhere can earn $20 per week during training period. 2d floor. 5036-38 Broadway.

Miscellaneous.

WONDERFUL OPENINGS. GOOD PAYING POSITIONS.

Splendid opportunities for capable young women to handle long distance telephone messages.

INTERESTING WORK.

CONGENIAL SURROUNDINGS.

Beginners are carefully trained under competent instructors before handling actual work.

RAPID ADVANCEMENT.

LIBERAL STARTING SALARY.

Applicants preferred between the ages of 17 and 23 years, with at least a grammar school education.

MISS F. WESTBY, ROOM 54, 111 N. FRANKLIN-ST.

WE NEED 50 NEAT YOUNG WOMEN.

Clean, light workrooms. Downtown.

Interesting, light work.

Tying ribbon bows, inspecting children's books, assorting and boxing art Christmas cards.

No experience needed. This is pleasant work and bright, capable girls will find this is a real opportunity. Good wages to start, with regular advances. 8 hours per day, with rest intervals.

P. F. VOLLAND CO., Room 601 Garland Bldg.

MODEL.

Permanent position.

Wearing size 26 corset; must be tall and of good proportion.

Apply at information desk. Ask for Miss Miniffe.

THE H. W. GOSSARD CO., 1006 S. Michigan.

WANTED — SEVERAL bright young women for night work, wrapping and packing confection. Apply BUNTE BROTHERS, 738 W. Monroe-st., 3d floor.

WOMEN—FOR PACKING breakable merchandise, all day or part time. Apply Supts.' office, 9th floor. MARSHALL FIELD & CO., RETAIL.

WOMEN—TWO ATTRACTIVE, WELL EDUcated, young, for pleasant and profitable employment. Positions permanent. References required; sal. $100 per mo. to start. See or address L. E. MYERS & CO., 1715 No. Ashland-av., Room 3.

SCRUBWOMAN—FOR OFFICE BUILDING. Steady job. Good pay. Room 19, 154 W. Randolph-st.

Employment Agencies.

HIGH GRADE POSITIONS.

We have a number of excellent POSITIONS OPEN. We charge no registration fee.

GLADER AGENCY, 214 Woman's Temple Bldg., 108 S. La Salle-st. Franklin 1914.

SEE US FIRST.

MUTUAL SERVICE CORPORATION, 30 S. STATE-ST. RANDOLPH 960.

STENOS., $25-$30; TYPISTS, $15-$18; FILE Clerks, $10; many others. See us. No reg. fee. Lowest fees.

Paul Co. Agency, 123 W. Madison.

HOTEL CLUB CAFE POSITIONS SEE MOE, its Employment Bureau, Room 407, 21 E. Van Buren-st.

HEAD WAITRESS, COOKS, MARRIED COUples, meals, rooms; families, schools. JENSEN, 145 N. Dearborn, R. 34.

POSITIONS OPEN—

Open Saturday afternoon. SANGER, 17 N. La Salle-st.

OFFICE AND TYPISTS, $15-$18; GIRLS, File and Office Girls, $12-$15; Beginner, $10. KING'S AGENCY, 29 S. La Salle-st.

Free Typewriter Employm't Bureau

50 STENOGRAPHERS AND TYPISTS; South Side; permanent; highest salaries. OLIVER TYPEWRITER CO., 167 N. Dearborn.

Trade Schools.

COMPTOMETER SCHOOL, conducted by the makers of Machine. FELT & TARRANT MFG. CO., 33 S. La Salle-st. Mon. 2580.

THE MARCEL WAVING AND HAIRDRESSing College announced their fall opening Sept. 15. Before you enroll into any other school come and see our demonstration, Sept. 10, at 7 o'clock, which is given by girls who are taking our course.

JOHN MUELLER, Rm. 1404, 22 W. Monroe-st. Rand. 3961.

LADIES—INCREASE YOUR EARNINGS. Learn hairdressing, marceling, beauty culture, or chiropody. Day or even. Demand and wages better than ever. Call or write. MOLER COLLEGE, 105 S. Wells-st.

COMPTOMETER SCHOOL, DAY AND EVENING CLASSES. E. C. WARNER, 15 E. JACKSON. TEL. WABASH 8582.

MARCEL WAVING IN 5 PRIVATE LESsons; day or evening. GERTRUDE HALE, R. 310, 14 W. Washington.

DICTAPHONE SCHOOL—TOUCH TYPEWTG. spare time, day or evening. Simplex System. 1513 Masonic Temple. Phone Cent. 4151.

COMPTOMETER SCHOOL— ALLEN AUTO SCHOOL. MATT CO., 2007 Michigan-av.

LOST AND FOUND.

BAG—LOST—WILL THE PARTY WHO found black walrus bag, monogrammed H. C., at or near Dearborn Station Monday night, please call Rogers Park 7782 and receive reward.

BAG—LOST—BROWN LEATHER TRAVELing, from auto, between Gary and Chicago, containing clothing and purse. Liberal reward to finder. Call Hyde Park 1105.

BAG—LOST—ON HIGHWAY, DETROIT TO Chicago, black bag marked F. F. K., containing papers, etc. Reward. Address O 98, Tribune.

BAG—LOST—BLACK MOIRE BAG, PATENT leather top, containing Mayfair R. R. tickets, gloves and man's ring. ETHEL JENSEN, Kildare 8463.

BAG—LOST—TRAVELING, AT ANTIOCH; will pay $25 for return of traveling bag taken while waiting for 8:39 p. m. train from Antioch Labor day. Phone Midway 3861.

COAT—LOST—WILL POSTMAN WHO found child's coat on Carmen-av. call Sunnyside 4319?

DOG—LOST—BROWN AND WHITE BULL terrier, nr. Lincoln Park Gun club; $5 reward. Phone Superior 7811.

DOG—LOST—SMALL WHITE SPITZ; NAME Snowy. Reward. 5325 Kenmore, 1st. Sunnyside 3125.

DOG—FOUND—BLACK AND TAN; INQ. Hyde Park Dog and Cat Hospital, 1159 E. 55th-st.

FUR—LOST—MINK, IN TAXI, AUG. 29, 5 p. m., near I. C. depot; liberal reward. Graceland 2035.

GLASSES—LOST—PAIR TORTOISE SHELL rim glasses, in black case, bet. Shiller and Superior-sts., on Lake Shore-dr. Call Superior 5009.

HANDBAG—LOST—BLACK, CONTAINING watch and money; lost in vicinity of River Grove. Keep money and return watch. Phone Ravenswood 9331.

HANDBAG—LOST—LADY'S BLACK, IN N.W. Depot at 5:35 p. m., in men's toilet room. Reward. HELEN KOGUT, Gary Station, Ill.

JEWELRY — LOST — TUESDAY ON BOAT leaving Benton Harbor at 5 p. m., envelope containing jewelry; $300 reward; no questions asked. Phone Rogers Park 3732.

JEWELRY—LIBERAL REWARD AND NO questions asked for return of jewelry taken from 5431 Wayne-av. Ph. Ravens. 95.

MEDAL—LOST—MUSICAL GOLD, DEARborn bet. Wash. and Madison, Thurs. night; value only to owner. Call Van Buren 778. Reward.

MONEY — LOST — WILL PERSON WHO found three $20 bills near Northwestern depot please call Haymarket 347?

OVERCOAT—LOST—FROM CAR DRIVING on Michigan-av. bet. 33d and 55th, on Thurs. night. Please phone Douglas 9692 or call 3333 Michigan-av. Liberal reward.

PIN—LOST—ON AUG. 27, DIAMOND AND sapphire bar pin between Leschin's and Delaware-pl. and Oakdale-av. Treasured as keepsake. $200 reward. Ph. Lake View 8610.

PIN—LOST—GOLD BAR PIN WITH DIAmond setting, Ind. between 70th and Yale and 71st and Ogleby-av.; reward. J. M. DILL, 7208 Yates-av. Hyde Park 8568.

POCKETBOOK—LOST — CONTAINING EMployer's name card No 66. Call Garfield 3344 between 5-6.

PRICE LIST—LOST — RET. 63D AND COTtage Grove-av. and 6122 Greenwood-av.; black, leather cover; real price list, red memorandum book and copies of statements, valuable to owner only. Return or notify 6122 Greenwood-av., Apt. 2. Phone Blackstone 513.

PURSE—LOST—LADY'S, ON NORTH BOUND motor bus about 5:30 p. m. Thurs. Finder must keep and return purse and other contents. Ph. Sunnyside 9290.

PURSE—LOST—ON BUENA-AV., SEPT. 5, brown; cont. bills, keys, etc. Reward. 701 Buena-av. Wellington 7.

RING—LOST—SOUTH SHORE COUNTRY Club; platinum ring, one large and ten small diamonds. Any reward. MISS GLADYS PARKER, 1434 Byron-st., Grand Rapids, Mich.

RING—$100 REWARD, NO QUESTIONS asked for return of platinum ring containing 3 diamonds and platinum pin, containing 3 diamonds. Last on Sept. 2, between 5945 Michigan-av. and loop. Ph. Harrison 2154.

RING — LOST — MAN'S CARAT DIAMOND ring; keepsake from mother; Milwaukee-av. road, near Rand. Liberal reward. F. J. Chana, 3225 W. 22d-pl., Cicero, Ill.

RING—DIAMOND—LOST—SUNADY NIGHT, in taxicab. Reward. Wellington 9118.

STRING TEKLA PEARLS—LOST—DIAMOND clasp, red leather case, going from Sidney-av. to 42d elevated to Carson-Pirie. Liberal reward. Drexel 2493.

SUIT — CASE — LOST. $250 REWARD. NO questions asked, for return of two suit cases and two bags and their contents taken from touring car Michigan-av., below Art Institute Saturday evening, Sept. 6. Paper in bag identify owner. Communicate direct. Square treatment assured. Immediate action necessary. Address P 303, Tribune.

SUITCASE—LOST—LIBERAL REWARD TO the finder of a suitcase lost or stolen near Clinton-st. entrance, N. W. sta., Sat. p. m. Butcher on end in suit cases. Return to Room 516, 29 S. La Salle.

SUITCASE—LOST—BLACK, WED. EVE. AT 12th-st. Reward offered for return to K. H. LIDDELL, Mount Sinai Hospital.

SUITCASE — LOST — LADY'S, SMALL; ON Michigan-av.; liberal reward. Seeley 4715.

WALLET—LOST—PIGSKIN WALLET ON Northwestern train from South Chicago, night of September 1st. Liberal reward will be paid for return. 505 Harvester Bldg., Chicago. Tel. Harr. 5577.

WALLET—LOST—THURSDAY AFTERNOON on Monroe-st., between La Salle and Clark, black wallet containing money and cards. Reward. Call Randolph 7620.

WATCH — LOST — ELGIN WATCH AND chain, silver pendl, large E. P. monogram on back of watch; $20 reward. Ph. Diversey 3084.

WRIST WATCH—LOST—ON 59TH-ST., BEtween Union and Normal; initials M. O. C. Return to 648 W. 59th-st. Went. 4206. Rew.

PERSONAL.

PERSONAL—WE HAVE PURCHASED THE grocery business, including stock and fixtures, of Mrs. Margaret Porten, at 1859 N. Fairfield-av. All bills for same will be due must be rendered immediately.

HELEN L. WISNIEWSKI, MRS. EMILY RYB.

PERSONAL—I HAVE SOLD MY GROCERY business, including stock, fixtures, etc., at 1859 N. Fairfield-av. I will not be responsible for debts contracted in connection therewith on and after Sept. 4, 1913.

MRS. MARGARET PORTEN.

PERSONAL—I HAVE SOLD MY INTEREST in the copartnership of Wolman & Chavin to Harry H. Chavin, and will be responsible for no debts except those contracted by myself. JACK WOLMAN.

PERSONAL—I HAVE BOUGHT THE STOCK and fixtures of store located at 1230 Penn-st. of G. H. Brown. Any claims against this business should be made at once.

P. MARSALA.

PERSONAL—P. B. G.: Mother critically ill. Cries for you. Have paid accounts in full. All forgiven. Come home at once or it will be too late.

WILL.

PERSONAL—PUBLIC NOTICE IS HEREBY given John Joseph Hraha, unless charges on Excelsior motorcycle No. 96987 are paid in 3 days same will be sold to satisfy.

EMIL DEROUIN.

PERSONAL—MEMBERS OR EXMEMBERS of the improved Order of Red Men in Chicago, not affiliated with Chicago Tribe, will hear something to their advantage by communicating with C 311, Tribune.

PERSONAL—FRANK MEYER OR RADTKE: call for goods within 5 days from date or be sold for charges. MRS. D. F. BOSWORTH, 1230 Washington-blvd.

PERSONAL—NOT RESPONSIBLE FOR debts contracted by any one but myself.

JESSE M. GESNER, 525 E. 33d-st.

PERSONAL — PARTIES WHO TOOK LETters from Apt. 3701, Kenwood-av., warned against their use in any form.

PERSONAL—NOT RESPONSIBLE FOR ANY debts contracted by my wife.

A. A. GODAR.

PERSONAL—J. H. G.: WON'T YOU PLEASE let me hear from you? E. H. E.

PERSONAL — FERN GAY OR HELLEN Anderson write your father, Nilro, W. Va.

BUSINESS PERSONALS.

PERSONAL—REMEDIAL AND HEALTH gymnastics taught; muscle and joint rheumatism, rigid joints, nerve affections, digestive troubles, etc., treated. ALIMONDA INSTITUTE, Auditorium Bldg., Suite 27.

PERSONAL—WE BUY OLD FALSE TEETH, bridge work in any condition, gold crowns. Bring or mail them. Dental Exchange, Room 405, 153 N. Wabash-av., Chicago.

PERSONAL — SUPERFLUOUS HAIR PERmanently removed by multiple electrolysis. MME. SYLVER, 1000 Kimball Hall Annex.

PERSONAL—HAIR REMOVED BY MULTIple electrolysis; guaranteed permanent. Ella Louise Keller, 36 S. State-st. Room 1100.

PERSONAL — RHEUMATISM, NERVOUSness, constipation, etc.; take our baths and treatments. Kellberg Inst., 14 W. Washington.

CLUB AND ASSN. MEMBERSHIPS.

SATURDAY EVENING CLUB RECEIVES limited number of refined ladies and men as members; superb hall; mus. programs; ballroom dancing. Apply 720 Lyon-Healy Bldg.

WANTED—MEMBERSHIP ILLINOIS ATHletic Club. A. R. JOHNSON. Haymarket 1420.

FOR SALE—MEMBERSHIP IN BEVERLY Country club. Republic 1031, 1 to 2:30.

DRESSMAK'G—MILLINERY SCHOOLS

WE TEACH THE SECRET OF GOOD CUTting, fitting, and designing the newest garments, day or eve. MASTER SYSTEM SCHOOL, 196 N. State-st.

VALENTINE DRESSMAKING DESIGN COLlege is now open. 1450 N. Wells. 6206 S. Halsted. 2407 W. Madison. Sara Patek, Prin.

SPECIAL COURSES CUTTING, DESIGNing, and dressmaking; day-eve. classes. French American School, 39 S. State.

DE-IGNING, DRESSMAKING TAUGHT FOR business or home use; day or eve. Est. 1876. McDowell School, 209 S. State-st.

TALKING MACHINES, RECORDS, ETC.

TO THE PUBLIC ONLY—

A big saving to all on market for a phono. and floor lamps; mfg. of phono. and floor lamps guarantees the cost; sell at retail shop at North American Bldg., where they will sell their products strictly at wholesale prices; you save the retailer's profit; you are invited to our display room and convince yourself; satisfaction guaranteed or money cheerfully refunded.

THE SAX-A-TONE PHONO & LAMP CO., Room 704 No. American Bldg., 36 S. State-st.

BLOOD'S CONCERT REPRODUCER WILL make a concert instrument of your Victrola. Jewel Phonoparte Co., 59 E. Van Buren-st.

TO RENT—ROOMS—SOUTH.

BLACKSTONE-AV., 5128—TO RENT—RM., newly decor.; priv. fam. owning home; desirable location; gentleman. H. P. 7230.

BLACKSTONE-AV., 5450—TO RENT—SINgle room for gentleman; $7 per week.

CALUMET, 5736, 1ST—TO RENT—FURN. rm., all modern conveniences.

CALUMET, 4414, 2D — TO RENT—NICELY furn. outside rm.; 1 or 2; L. surf.

CALUMET, 5046, 1ST—TO RENT—COOL rm., suitable for 1, 2; nr. L and 51st-st.

CALUMET, 4823—TO RENT—NICELY FUR. rm.; good trans. Kenwood 2383.

CALUMET, 4743, 3D—TO RENT—LARGE front rm.; newly fur.; gents.; reas.; L. exp.

CHAMPLAIN-AV., 4321 — TO RENT—Large room, suitable for married couple, with use of kitchen; also single room. Drexel 9447.

CORNELL-AV., NEAR 53D — TO RENT—Large pleasant rm., priv. family of 2; gentleman preferred. Midway 4961.

CORNELL-AV., 5118—TO RENT — LARGE outside rm., I. C. ex. Blks. 4982. Men.

CORNELL-AV., 5534—TO RENT—LGE. SINgle rm., lge. closet. $4 Blackstone 570.

CORNELL, 5106, FRONT — TO RENT—I. C. at branch 1 block. Hyde Park 9643.

COTTAGE GROVE, 5541 — TO RENT—LRG. frt. parlor bedrm., gentleman pref.; $10 wk.

DORCHESTER, 6142, 2D—TO RENT—CLEAN light cozy room; I. C.

DREXEL BLVD., 3983 — TO RENT—ELEgant location, very desirable large double front and single rooms; gentlemen.

EDGEWATER—TO RENT — TO RESPONSible business man, large pleasant room adjoining bath; Ainslie-st., near lake; conv. Argyle express, surface lines, Sheridan bus; private family. Phone Edgewater 38.

ELLIS, 6508, 3D—TO RENT—LGE. OUTSIDE rm., adj. bath; priv. fam.; 1 or 2 bus. men or marr. couple empl.; L. surf.

ELLIS, 4165, 1ST—TO RENT—COZY OUTside rm.; s. h. a. h., mod.; L. I. C., surf.

ELLIS, 4400—TO RENT—COZY FRT. RM.; every modern conv.; L. I. C., surface.

ELLIS-AV., 3535—TO RENT—MOD. RMS., run. wat., I. C. and surface. Doug. 7100.

ELLIS, 3842—TO RENT—RMS., SGLE. EN suite; hskpg.; furn., unfurn.; I.C. and surf.

FORTIETH-ST. E., 958—TO RENT—1, 2, OR 3 big airy rooms, overlooking the lake in high grade private res.; gentlemen preferred. Call Oakland 1693.

FORTY-FIFTH-ST., 432, 3RD—TO RENT—English lady, private, double and single; dandy rooms, overlooking Grand. Kenwood 4383.

FORTY-EIGHTH-PL., E., 416, 1ST APT.—To Rent—Furn. rm. for gentleman; priv. fam.; $5 a week.

FORTY-SEVENTH-ST., E., 1127—TO RENT —Single or double rooms. THE FRANKLIN.

FORTY-SECOND-ST., E., 748, 1ST—TO RENT —Comf., fr. rm.; grand trans.; gentlemen; $5.

FOSTER, 1048, 3D—TO RENT—LARGE well furn. rm., 1 or 2 gentlemen.

GRAND-BLVD., 4911—TO RENT—2 FRT. rms., single or suites; adj. bath. Kenwood 3178.

GRAND-BLVD., 3812—TO RENT—MOD. outside rm.; good trans. Douglas 191.

GRAND-BLVD., 4809—TO RENT—PLEASANT room; private bath; gentlemen.

GREENWOOD, 4347—TO RENT—UNUSUAL room; also rm., conn. bath; L. G. L. ex.

GREENWOOD-AV., 6362, 3D—TO RENT—Large, light rm., 1 or 2 gentlemen. Goes.

HARPER, 6047, 3D—TO RENT—LG. LT. rm., nicely furn., mod. apt., priv. la., Nr. Jk. Park; L. C. surf. Midway 9980.

HARPER, 6018, 2D — TO RENT—ROOM, nr. Jack. Pk.; ex. trans. H.P. 6213. Gents.

HARVARD, 6500—TO RENT—LGE. LT. RM., clean, suitable for 2, adj. bath; ex. trans.

INDIANA-AV., 5707 — 3D—TO RENT— Large, light rm., mod.; adj. bath; $4. Normal 1239.

INDIANA-AV., 2358, APT. 508—TO RENT— Large, light rm., for 2; nicely furn. light; reasonable.

INDIANA, 4746, 3D—TO RENT—LGE. OUTside rm. with lav., $4. Kenwood 6365.

INDIANA, 4756, 2ND—TO RENT—LGE. front rm., for 1 or 2; L. surf.

KENWOOD, 6111—TO RENT—LARGE LIGHT rooms, priv. family, near L. I. C. and surface; gents or employed couples; hot water heat. Phone Blackstone 4239.

LAKE PARK, 4901—TO RENT—FEEL AT home; pleasant rm, in pri. fam.; mod. and reasonable; I. C. and surface. GUINN.

LAKE PARK, 4810—TO RENT—LARGE, well furn. rm., I. C. and surface. Oakl. 1.

MARQUETTE-RD., E., 1309—TO RENT—LT. airy rm.; lg. closet; suit. for 2; ex. trans.

MICHIGAN, 4320, 2D—TO RENT—TO GENT who appreciates extraordinary home, refined; beautiful home, near apt. Mich. blvd. Ken. 2505.

MICHIGAN, 4426 — TO RENT—MODERN newly furnished large light and airy rooms with and without kitchenette.

MICHIGAN, 2940—TO RENT—COMfortable rooms for men. Reasonable.

MICH., 3347—TO RENT—LARGE MOD. FRT. rm.; pri. shower bath, kitch.; other rooms.

MICHIGAN, 5037, 1ST—TO RENT—NICE, large rm., for 2, and surface. Drexel 1741.

MICHIGAN, 4145—TO RENT—1 LGE. FR. rm.; also rm. with priv. bath.

MICH.-AV., 3653—TO RENT—2 LRG. FRT. rms., with bath; 1 surf. line; Chicago.

MICH.-AV., 3247, 2D—TO RENT—MOD ST r., pri. bath; L. and s. trans. TYNDALL.

MICHIGAN-AV., 4335, 2D—TO RENT—FINE front room; r. w.; good transport.

MICHIGAN-AV., 3964—TO RENT—NEATLY furn. rms. Ph. Calumet 1506.

NORMAL-BLVD. AND 62D-ST.—TO RENT— Most desirable well furnished room; elec., steam; best transportation; private. Englewood 4824.

OAKENWALD-AV., 4454 — TO RENT—2 lrge. attr. outside rms., adj. bath; single or suite; mod. pvtr.; I. C. surf.; reas.

PRAIRIE-AV., 2922 — TO RENT—A VERY select home, single room, private bath, elevated service, near Indiana car; electric light, all conv. Every.

PRAIRIE-AV., 4803, 1ST APT. — TO RENT —Newly furnished room, private family lady preferred.

PRAIRIE-AV., 5653 — TO RENT — NICELY furn. rms.; steam and electric; S. S. L. one block. Wentworth 7232.

PRAIRIE, 5447, 1ST—TO RENT—SUN. RM.; mod. conv.; lge. closet. Drexel 2168.

PRAIRIE-AV., 5214, 1ST—TO RENT—RM. for 1 or 2 gents; priv. Drexel 4642.

SHERIDAN, 4951 — TO RENT — BEAUT. furn. rm., with pri. porch; also single rm.; Alyce X. 29. WILLIAMS.

SIXTIETH-ST. E., 1307, 2ND FLAT—TO Rent—Fine room to business gentleman; private Christian Science family; near "L"; Illinois Central and surface. Midway 7213.

SIXTY-SECOND-PL., E., 514, 1ST APT.—TO Rent—Front outside room, adj. bath; L. and surface.

SIXTIETH, W., 238—TO RENT—SO. RM., 2 windows, priv. home; gent.; reas. Went. 353.

SOUTH PARK, 5826, 3D—TO RENT—FURnished room.

VERNON, 6229, 1ST—TO RENT—LIGHT front rm., priv. fam., 1 blk. L and surf.

WOODLAWN, 6532, 2D—TO RENT — LARGE fr. rm.; steam heat; conv. transp.

WOODLAWN, 6007—TO RENT—PLEASANT room, modern; L. C. L. surface. Moralee.

YALE, 7157, 3D—TO RENT—MOD. LGE. SO. rm.; shower ex. trans. Stewart 3985.

YALE, 7111—TO RENT—LARGE LIGHT rooms, priv. family, near L. I. C. and surface; gents or employed couples; hot water heat; reas. Blackstone 4239.

YALE PARK, 4901—TO RENT—FEEL AT home; pleasant rm, in pri. fam.; mod. and reasonable; I. C. and surface. GUINN.

YALE PARK, 4810—TO RENT—LARGE, well furn. rm., I. C. and surface. Oakl. 1.

MARQUETTE-RD., E., 1309—TO RENT—LT. airy rm.; lg. closet; suit. for 2; ex. trans.

MICHIGAN, 4320, 2D—TO RENT—TO GENT who appreciates extraordinary home, refined; beautiful home, near apt. Mich. blvd. Ken. 2505.

MICHIGAN, 4426 — TO RENT—MODERN newly furnished large light and airy rooms with and without kitchenette.

MICHIGAN, 2940—TO RENT—COMfortable rooms for men. Reasonable.

MICH., 3347—TO RENT—LARGE MOD. FRT. rm.; pri. shower bath, kitch.; other rooms.

MICHIGAN, 5037, 1ST—TO RENT—LGE. large rm., for 2, and surface. Drexel 1741.

MICHIGAN, 4145—TO RENT—1 LGE. FR. rm.; also rm. with priv. bath.

MICH.-AV., 3653—TO RENT—2 LRG. FRT. rms., with bath; 1 surf. line; Chicago.

MICH.-AV., 3247, 2D—TO RENT—MOD ST r., pri. bath; L. and s. trans. TYNDALL.

MICHIGAN-AV., 4335, 2D—TO RENT—FINE front room; r. w.; good transport.

MICHIGAN-AV., 3964—TO RENT—NEATLY furn. rms. Ph. Calumet 1506.

NORMAL-BLVD. AND 62D-ST.—TO RENT— Most desirable well furnished room; elec., steam; best transportation; private. Englewood 4824.

OAKENWALD-AV., 4454 — TO RENT—2 lrge. attr. outside rms., adj. bath; single or suite; mod. pvtr.; I. C. surf.; reas.

PRAIRIE-AV., 2922 — TO RENT—A VERY select home, single room, private bath, elevated service, near Indiana car; electric light, all conv. Every.

PRAIRIE-AV., 4803, 1ST APT. — TO RENT —Newly furnished room, private family lady preferred.

PRAIRIE-AV., 5653 — TO RENT — NICELY furn. rms.; steam and electric; S. S. L. one block. Wentworth 7232.

PRAIRIE, 5447, 1ST—TO RENT—SUN. RM.; mod. conv.; lge. closet. Drexel 2168.

PRAIRIE-AV., 5214, 1ST—TO RENT—RM. for 1 or 2 gents; priv. Drexel 4642.

SHERIDAN, 4951 — TO RENT — BEAUT. furn. rm., with pri. porch; also single rm.; Alyce X. 29. WILLIAMS.

SIXTIETH-ST. E., 1307, 2ND FLAT—TO Rent—Fine room to business gentleman; private Christian Science family; near "L"; Illinois Central and surface. Midway 7213.

SIXTY-SECOND-PL., E., 514, 1ST APT.—TO Rent—Front outside room, adj. bath; L. and surface.

SOUTH PARK, 5826, 3D—TO RENT—FURnished room.

VERNON, 6229, 1ST—TO RENT—LIGHT front rm., priv. fam., 1 blk. L and surf.

WOODLAWN, 6532, 2D—TO RENT — LARGE fr. rm.; steam heat; conv. transp.

WOODLAWN, 6007—TO RENT—PLEASANT room, modern; L. C. L. surface. Moralee.

YALE, 7157, 3D—TO RENT—MOD. LGE. SO. rm.; shower ex. trans. Stewart 3985.

YALE, 7111—TO RENT—LARGE LIGHT rooms, priv. family, near L. I. C. and surface; gents or employed couples; hot water heat; reas. Blackstone 4239.

YALE PARK, 4901—TO RENT—FEEL AT home; pleasant rm, in pri. fam.; mod. and reasonable; I. C. and surface. GUINN.

YALE PARK, 4810—TO RENT—LARGE, well furn. rm., I. C. and surface. Oakl. 1.

TO RENT—ROOMS—NORTH.

WILSON-AV., 810, 2D—TO RENT—NICELY furn. sgl. rm.; gentleman; private family. 810 Wilson-av., 2d apartment.

WILSON-AV., 921—TO RENT—TO BUS. man, room with conn. bath., pri. fam. Brophy.

WRIGHTWOOD, 669; 3D—TO RENT—SMALL lt. rm., stm. ht.; nr. park; $5.50.

YORK-PL., 608, 3D—TO RENT—MODERN front room; hum. privileges; Lincoln Pk.

TO RENT — WELL FURNISHED LARGE front room. Every convenience. Call Sun. or eve. Wellington 4001.

TO RENT—LRG. FRONT RM.; PRIV. FAM.; 2½ blks. Edgr. Beach or Bryn Mawr L.; 5 blks. lake; gentleman only. Edgr. 6061.

TO RENT—LOOP, STM. H., R. WTR. $2-$7; also light hskpg.; baths, 176 N. Wells-st.

TO RENT—ROOM, WITH REFINED FAMily; board optional. Ravenswood 9804.

TO RENT—NEWLY FURNISHED ROOM with home comforts. Edgewater 2570.

TO RENT — FURNISHED ROOM, MOD. conveniences. Ph. Sunnyside 4305.

TO RENT—FRONT ROOM TO LADY; PRIvate family; references. Edgewater 2410.

BLACKWOOD APT. HOTEL,

4514 Clarendon-av., one block s. of Wilson-av., on the lake; room and bath, $12 to $15 per week. Best bus in the city.

TO RENT—ROOMS—NORTH.

TO RENT — COZY RM. FOR YOUNG MAN. Lincoln 7224.

TO RENT—ROOMS—NORTHWEST.

DRAKE-AV., 4640, 3D—TO RENT—PLEAS. furn. rm. for mid. aged bus. lady; refs. exch.; priv. fam.; Ravenswood L.

LELAND, 3853—TO RENT—NEWLY DEC. FRT. RM. beaut. furn., priv. home; no other roomers; conv. trans.; gent. pref.; reas. Irving 7289.

McLEAN-AV., 3639, 1ST—TO RENT—NICE furn. rm.; gentleman or young married couple; kitch. priv. if desired. Belmont 3865.

McLEAN-AV., 3639, 1ST — TO RENT — Nice furn. rm. for gent. or young married couple; kitchen priv. if desired. Belmont 3865.

WILSON-AV., 3107—TO RENT—SM. COMF. furn. rm.; Ravenswood L. to Kedzie.

TO RENT—ROOMS—WEST.

ADAMS, 2911, 1ST—TO RENT—NEWLY dec. rm., pref. gents.; mod. Kedzie 3081.

CONGRESS, 4350, 2D—TO RENT—LARGE light room; gent. Kedzie 6877.

GLADYS-AV., 4251—TO RENT—GENT. FRT. rm.; mod.; priv. family.

HAMLIN-AV., 80, 1ST APT. L—TO RENT —Lge. lt. rm.; opp. Gar. Park.

TO RENT — LARGE FRONT ROOM; ¼ BLOCK from L; near Sears. Kedzie 2983.

TO RENT — MODERN, FURNISHED; FOR lady, employed. Phone Garfield 3843.

TO RENT—ROOMS—SUBURBAN.

OAKWOOD-AV., 507, HIGHLAND PK.—To Rent—To lady empl., Protestant, furn. rm.; priv. fam.

TO RENT—HOUSEKEEPING ROOMS.

South Side.

CALUMET, 4830—TO RENT—CONN. RMS., priv. kitchen, run. water; 47th L. Read.

DREXEL, 6308—TO RENT—TWO RM. suites, front and rear. Midway 7297.

DREXEL, 4315—TO RENT—LARGE FRONT bkhpg. rooms, kitch., mod. conv., nr. lake.

ELLIS, 4300—TO RENT—3 RM. SUITE; real kitchen; well furn. Miss Jackson.

ELLIS, 3730—TO RENT—STM., GAS, ELEC. each rm., $2 up; also single.

FORRESTVILLE, 4917—TO RENT—1 LGE. lt. bkpg. rm., $3; also sml. housekpg.

FORTY-FOURTH-PL., E., 417—TO RENT—1, 2, or 3 rms., furn.; stm.; I. C. L.; reas.

FORTY-FIFTH-ST. E., 417—TO RENT—2 flr. rm. suite; all mod. conv.; tr. L.

FORTY-SECOND-ST., E., 338—TO RENT—Parlor and kitchenette, connecting; blk. from L; reasonable.

GREENWOOD, 4311—TO RENT—ROOMS completely furnished for light housekpg.; L. I. C. 436 Martin.

KIMBARK-AV., 6017, 2D—TO RENT—LGE. frt. well furn. rm.; kit.; excel. trans.

LAKE PARK, 4530—TO RENT—2 RM. housekpg. suite; also bskpg. suite; stm., e. l.; lav.; $12; also single, $5.

MICHIGAN-AV., 2446—TO RENT—1 RM. with conveniences of 4; Murphy bed, kitchenette; beautiful home; la.; $6 to $12 weekly. Phone Coliseum 5428.

MICHIGAN-AV., 3340—TO RENT—2 FRT. connect. rms. with kitchen; good trans.

MICHIGAN-AV., 5608, 2D—TO RENT—FRT. and 3 rm. suites for housekeeping; reas.

PRAIRIE, 2940—TO RENT—NEW, STRICTly mod., elaborately furn., complete 2 and 3 room apts.; private bath; electric, steam; $8-$15 wk.

PRAIRIE-AV., 5058, APT. 1—TO RENT—Housekeeping rms.; "L" exp., surface line; mod.

PRAIRIE-AV., 4043—TO RENT—1, 2, AND 3 rooms, light hskpg. Drexel 6533.

PRAIRIE, 4307, 1ST—TO RENT—2 AND 3 rm. hskpg. suite, steam heat, elec. light.

PRAIRIE-AV., 6118, 3D — TO RENT—TWO conn. hskpg. rms., $3; also 1 piano.

PRAIRIE-AV., 4043—TO RENT—2 AND 3 rms., light hskpg. Drexel 6533.

SIXTY-SECOND, E., 1221—THE CHATEAU—To Rent—Large pvt. hskpg. rms., others neighborhood.

TO RENT—2 RM. BASEMT. HSKPG. SUITE, fac. blvd., white man and wife, free rent few hrs. work daily. Douglas 4204.

North Side.

ASHLAND-AV., N.,

TO RENT—STORES—WEST.

TO RENT—AT JACKSON AND HOYNE; LG. store, w. w. auto. tires etc. Seeley 5780.

TO RENT—STORES—SUBURBAN.

TO RENT—STORE BEST LOCATION FOR shoe store; transfer or new lease. N. W. University and University-pl., Evanston. Owner's Telephone Evanston 4113.

TO RENT—OFFICES AND STUDIOS.

Downtown.

TO RENT—ALL DAYLIGHT OFFICES AND studios in fireproof building, where light may be carried; excellent location and a half blocks from postoffice. Low prices.
HILLARD ROWE & WHITMAN.
Rooms 431 S. Dearborn-st.

CHEMICAL BUILDING,
S. Dearborn-st., desirable light offices in an elevator building; $27.50 to $75 per month service.
THE UNIVERSITY OF CHICAGO.
Tel. FRANKLIN 3461.

TO RENT—TRANSPORTATION BLDG. 608 S. Dearborn-st., excellent light, strictly mod. fireproof building; 4 elevators; $1,250 to $1,500 per month. Apply Agent, Rm. 523, Harrison 7787.

TO RENT—100 TO 1,000 SQ. FT. OF OFFICE space with OUTSIDE LIGHT, FACING LA SALLE-ST. AND LOOP; $1.50 PER SQ. FT. PER MO.
333 S. DEARBORN-ST.

TO RENT—VERY HIGH CLASS, REFINED and private office; mahogany furn.; reception room; to accommodate party; $50 per month.
Address B 265, Tribune.

TO RENT—DESIRABLE SPACE FOR OFFICE or store, facing elevators, in Venetian building; adjoining Tribune. Inquire Room 809, 30 S. BEAUDRY.

TO RENT—ADAMS EXPRESS BLDG.
Several office and ware-house space; best location; reasonable rent.
RICHARD A. CARROLL, 115 S. Dearborn.

TO RENT—TWO ELEGANTLY FURNISHED offices; $15 and $20 per month. Phone Randolph 3580.

TO RENT—DESIRABLE OFFICES, $18 TO $35 PER MO.
333 S. State-st. CHARLES V. McEL-VAIN, 33 S. La Salle-st. Central 2375.

TO RENT—LIGHT AND ATTRACTIVE SIZE, corner space; about 1,200 sq. ft.
KARPEN BUILDING, 5 S. Wabash-av.

TO RENT — DESIRABLE OFFICE IN THE Portland Block, 85 N. Dearborn-st. JOHN E. HAGILL & CO., 35 N. Dearborn-st.

TO RENT — DESIRABLE OFFICES, SINGLE or suites, $40. Bonheim Bldg., 328 Fifth-av. Central 2100.

TO RENT — DESK ROOM; LIGHT. WELL office. 1520 Otis Bldg.

TO RENT—DESK SPACE WITH PHONE $15. Room 1314 North American Bldg.

TO RENT—ATTRACTIVE OFFICE. Room 701, 35 S. Dearborn-st.

General.

TO RENT—
140 N. CICERO-AV.
OPPOSITE WEST END THEATER.
Corner offices for doctors, dentists, beauty parlor.

TO RENT—DESIRABLE LOWER FLOOR; best private location in Lake Forest; suitable for any business; reasonable rent. Address B P 263, Tribune.

TO RENT—UNFURNISHED APT. 5 rooms, bath; reasonable rent. Call 1359 Buena.

TO RENT—STEAM HEATED 5 RM. APT. No. Side; $50 per month; adults. 1779 N. Clark-st. or Oct. 1st. Dalles.

TO RENT—3 OR 4 ROOM UNFURNISHED apt. S. Side; two adults preferred; $45. Address P 538, Tribune.

TO RENT — MODERN FURNISHED apartment; 3 or 4 rooms; by Nov. 1st; reasonable. Address C B 139, Tribune.

TO RENT—MARR. COU. WANTED, apt. until Nov. 1; baby. $30 to $35. Call Superintendent or Carrie View 2790.

TO RENT — SMALL UNFURNISHED apt. in Kenwood or near 47th, with garage; employed; reasonable. Address O 199, Tribune.

TO RENT — HIGH CLASS 5 OR 6 RM. apartment; convenient to Conservatory and L. Call by Oct. 1. Hyde Park 1455.

TO RENT—4 OR 5 RM. APT. IN Park block; adults. Call 6 to 8 P. M. Sat. or Sun. Oct. 1; north preferred. Phone Sheldrake 2046. Mr. Van Schaick.

TO RENT — 4 OR 5 RM. FURNISHED apt. for light mfg. only; 3d floor in Illinois Bldg., 327 S. Clark-st. Inquire 1st floor, light, high grade bldg. RELIANCE STATE BANK, Madison & Ashland. Monroe 7000.

TO RENT—OCT. 1, 4 RMS., 2 FLOORS, 5th. st.; $35; young mar. couple. 357, Tribune.

TO RENT—AT ONCE—1ST CLASS 5 rm. apt., vicin. Garfield Park. 5047 Monroe.

TO RENT—AT ONCE, UNFURNISHED apartment, 3 or 4 rooms, North Side. Address Z 417, Tribune.

TO RENT—6 RM. FLAT FOR RM. FIRE North Side, for 6 months; can furnish. Call Drexel 3245.

TO RENT—COUPLE WANTS 4 or 5 rm. flat, Side, L. express. Ph. Kenwood 7371.

TO RENT—6 OR 5 ROOM APT. Hyde Park or Edgewater district best location. Edgewater Sales Co.

TO RENT—8 ROOM APT.; $50 per month. $25 bonus if I take it. 1 Tribune.

TO RENT—4,000 SQ. FT., 2 STORIES, 4435-41 S. Halsted; low rent. Kenwood 6662.

TO RENT—4242 W. LAKE, 3 STORY, LOT 30x180. BRONSON, 8 S. Dearborn.

WANTED—TO RENT—MANUFACT'G.

WANTED — TO RENT — MANUFACTURING building, about 7,000 sq. ft. suitable for candy manufacturing; must be reasonable rent. Ideal Candy Co., 825 W. Harrison. Haymarket 6143.

TO RENT—BUILDINGS, STORES, ETC.

TO RENT—
Warehouse Space.
33,000 sq. ft., in mill sprinkled bldg.; 250 lb. f. load; ins. 16 cts.; car floor level belt with; 35 cts. per sq. ft.; 5 yr. lease; may fur.
JOHN B. BOWES.
8 S. La Salle-st. Ran. 2517.

841-49 S. Racine-av.
New building now under construction; 16,000 square feet, suitable for auto truck sales and service station, or manufacturing; can be made over to suit; entrance on alley; large alley side and rear. Apply on premises or Telephone Haymarket 3106.

TO RENT—PART OF NEW BLDG. UP-TO-DATE floors containing 10,000 sq. ft., or entire 5 sty. bldg., containing 15,000 sq. ft. low rent. Possession at once.
ALBERT A. WHETSTON, Franklin 1138.

TO RENT—HOTELS.

TO RENT — 52 ROOMS NOW OPEN, FIRST class accommodations, with hot and cold water in every room; steam heat; rooms furnished. 2233 Michigan-av., Indiana Harbor, Ind.

TO RENT OR SALE—70 R. HOTEL; UNFURNISHED; for term of years; North Central business district. Address J 376, Tribune.

TO RENT—HALLS.

TO RENT.
For Meetings Dances, etc.
Large Hall,
State-Lake Bldg.
Pipe Organ, Piano, Lounging Rooms,
HOOL REALTY CO.
100 E. State-st. Phone Rand 3900

CASTOFF CLOTHING.

THE LIBERTY,
5 E. Congress-st.
PH. STATE-ST. PH. WABASH 2466.

We specialize in out of town business. Send packages or parcels; cash or will send check in every case; same by return mail. Highest prices paid for your castoff garments; immediate auto service.

PHONE CANAL 947.

The best price in the city for your used clothing and shoes. Phone or write for an appointment. No waiting. Immediate service.

S. GORDON,
1415 S. HALSTED-ST.
PHONE CANAL 947.

LEVINE, 721 W. 12TH-ST.

PHONE MONROE 2357.
SEE ME BEFORE DISPOSING OF YOUR CASTOFF CLOTHING, HIGHEST PRICES AND PAY HIGHEST PRICES; ALSO BUY NEW CLOTHING STOCKS AND FIXTURES. SPECIAL PRICES FOR FURS AND COATS.
MORRIS, 7 W. CANAL 2768.

WE CLASS DRESSES LADIES' AND misses' suits, furs, fur lined coats, shoes, hats, or anything you wish to dispose of.
GRAFF, 2434 MADISON-ST.
AUTO SERVICE.

Seeley 2381. West 3863.
GOLDBERG, 313 N. CLARK, NEAR LAKE, pays more for men's castoff clothing and shoes; also pianos, etc. Phone Franklin 5076.
THE STATE OFF HOUSE,
Phone 1129 Conway Bldg.
WE BUY, SELL AND EXCHANGE LADIES' and gents' clothing, shoes, trunks, etc. 3494 N. Clark. Phone Lincoln 2670.
CHILDREN'S USED GARMENTS bought and sold; also bric-a-brac, house lines. Miss Wilson (Gentile), 827 N. Clark. Sup. 6607.
GOLDSTEIN, 1346 S. UNION, PAY FAIR prices for men's old clothes. Monroe 5555.
WE BUY YOUR CLOTHES. CALL Phone Monroe 4458, Champlain, Kens. 5330.
GILBERTSON BUYS LADIES' AND men's used cloth. 1231 N. Clark. Sup. 3350.
HIGHEST PRICES FOR CASTOFF clothing. 3440 Cot. Gr. Douglas 6420.

REAL ESTATE FOR SALE.
APARTMENTS—SOUTH SIDE.

SUPREME IMPERIAL,
MICHIGAN-BLVD.
6 FLAT; WIDOW SACRIFICES $11,500 off her cost; price at less than 5 times rental; 4550-61 Michigan-blvd.; solid pressed brick front; stone trim and foundation; brick and stone sun porches; marble entrance and steps; 6 and 7 room flats; all oak and mahogany trim throughout; all modern bathrooms in each flat; electric coil soles, sideboards, steam and hot water heat plants; lot 50x180 ft. to alley; garages; cost $35,000; cut to $23,500; rent $4,980 a year. McCLUN, 217 W. 63d-st. Wentworth 1845.

BEAUTIFUL 3 FLAT BLDG.
In most select part of Hyde Park, east of Greenwood-av., 1 blk. north of Hyde Park-blvd.; ideal place for party wishing an exclusive home with an income; this bldg. is the most modern in architecture, 1 yr. old, and consists of 3 6 rm. apts., 2 baths in each, priv. rear porches, vacuum cleaning system; in fact, everything that could be desired; price $50,000. For appointment call Boulevard 34. EDWARD J. BRADY, 6457 S. Halsted-st.

MODERN 3 FLAT BLDGS.
Three 6 rm. apts., two baths each; on 46 foot lot; near L. T. C., and Normal; total rental $2,400 yearly; mtge. $6,000; $4,000 cash needed.
Three 5 room apts., sun parlors and fireplaces, etc.; rents $55-$55-$55; ½ blk. from Stony Island-av. south of Jackson Park; $3,500 each required.
GLATT & PRICE
6341 Stony Island-av. Midway 9631.

CORNER 4 FLAT SNAP.
THREATENED MORTGAGE FORECLOSURE
N. E. Cor. 57th and Elizabeth-st.; all 4 rms. mahog. trim; 4 large front open porches; elec. light; good repair; newly painted; mtge. $6,250; will exchange for cottage or flat and cash; submit offer. TAKKEN, 6048 Stony Island-av., Hyde Park 4556.

FOR SALE—WOODLAWN—1421-23 E. 65TH-pl., a modern up-to-date six apartment building, 4 and 7 rooms, hardwood finish throughout; gas and electric light, open plumbing; located within two blocks of Illinois Central South Side "L" and Jackson Park; rents $2,820; price $16,500.
JAS. G. BARSALOUX.
1501 E. 63d-st. Hyde Park 10.

FOR SALE—UNUSUALLY ATTRACTIVE 2 flat; original design; attic large enough for additional rm. flat at small expense; priv. porches; dressing-rms. etc.; steam heat, efficient, economical; lot 80x180; big lawn, perennial border; flowers, fruit trees, shrubbery; profitable garden; $12,000; good transa.; electric, Rock I. or Wab. Ry.
MUELLER, 7730 Throop-st.

FOR SALE—FINEST CONSTRUCTED, LOWest priced built grade 3 flat in Washington Park sub.; 6832 St. Lawrence-av.; brick, stone trim, 5-6-6, mahogany and oak finish, steam heat, tile vestibule and baths; block to park; lot 30x125 ft.; price $11,500; open by owner for home and income. FISHER, 719 S. 63d-st. Wentworth 37.

FOR SALE — OR TRADE FOR SMALLER South Side improved, excellent 6 apartment building, consisting of six 6 room flats and six baths; strictly modern; paved streets with TEMPLE, 300 N. Clark-st. Sup. 1181.

FOR SALE—SPECIAL BARGAIN—
5320 Prairie-av., 3 story stone, 48x161 ft., 3, 7 rooms; also brick garage; possession 1st flat; 7 rooms, 3 baths; 40 foot lot; rental $2,400 annually.
GLATT & PRICE
6341 Stony Island-av. Midway 9631.

APARTMENTS—S. W. SIDE.

3952 WESTERN-AV.
3 story brick bldg.; gas, bath, and elec.; pr. $5,500; $500 down, bal. $25 per month.
FREDK H. FROEMKE & CO.
1709 W. 59th-st. Prospect 4133.

APARTMENTS—NORTH SIDE.

WHY PAY RENT?
RENT WILL PAY FOR A
3 APT. BLDG.
$1,000 DOWN.
Balance Like Rent.
IMMEDIATE POSSESSION.
WILLIAM MA-ON
Tel. Rogers Pk. 141. 2903 Birchwood-av.;

FOR SALE—833-843 SHERIDAN-RD., NR. Clarendon-av., 95x128; partially improved with 2 apart. bldg. (rent $1,500 net); no better location in Chgo. for small apart. hotel; close to surface cars, the lake, and Sheridan-rd. cars; and Grace-st. L sta. For quick sale, $35,000.
WHITESIDE & WENTWORTH, 8 S. Dearborn. Exclusive Agents.

ONE GENUINE SNAP.
Choice 6 apartment, close to lake, 6 rooms each. Sacrifice for $23,500; apartments available for purchaser. Other good buys in 3 and 6 apartment buildings.
HOWARD & CO., 4924 Sheridan-rd. Edgewater 3449. Open eves. and Sundays.

ROGERS PARK 2 APT.
6 rms. sun parlor, glazed slp. pch., h. w. ht., 31x125; immediate poss. Bargain at $13,000.
E. SUMNER WALKER,
1535 Jarvis, exc. art. R. P. 169. Gubbins.

FOR SALE — 3934 N. HERMITAGE-AV. 3 sty. room flats, barg.; poss.; terms; pr. $6,500.
1323 Foster-av. 3 flat, stm. heat, barg.; poss.; price $9,000 if taken at once. See CARL E. LONGSTREET, 105 N. Clark-st. Open evenings and Sundays.

Fine Homes. Good Incomes.
Two flat bldgs. in Chicago's prettiest, exclusive locality HAMILTON PARK. Why expensive bungalows when you can buy same conveniences better located with the income at same prices? A. A. WETMORE, Wentworth 37.

FOR SALE — OR EXCHANGE—MY CHOICE corner property, containing 22 apartments and 6 stores. Fine income location; rents $12,390. Mortgage $54,000. Price $100,000. Want smaller property. Will add cash if deal if necessary. Address X T 253, Tribune.

FOR SALE—EDGE. HIGH GRADE 3 APT.; 6244 S. Kimbark-av. Prospect 427-50.

A 40% INVESTMENT.
For Sale—Splendidly built South Side 8 apt. brick bldg., hardwood floors and finish, large lot, rent $4,700 annually; price $22,000 with only $3,000 cash; might take small clear property in part exchange. Address C B 462, Tribune.

FOR SALE—A GOOD INVESTMENT IN AN up to date four room six apartment in south shore district; rent $3,000, will stand increase; mortgage $12,000; $6,500 cash for equity. This will stand a thorough investigation. JOHN A. CARROLL & BRO., 15th flr. Exchange-av. Phone South Chicago 1660.

FOR SALE—SPECIAL BARGAIN—
5320 Prairie-av., 3 story stone, 48x161 ft., 3, 7 rooms; also brick garage; possession 1st flat; 7 rooms, 3 baths; 40 foot lot; rental $2,400 annually.
GLATT & PRICE
6341 Stony Island-av. Midway 9631.

APARTMENTS—S. W. SIDE.

3952 WESTERN-AV.
3 story brick bldg.; gas, bath, and elec.; pr. $5,500; $500 down, bal. $25 per month.
FREDK H. FROEMKE & CO.
1709 W. 59th-st. Prospect 4133.

APARTMENTS—NORTH SIDE.

WHY PAY RENT?
RENT WILL PAY FOR A
3 APT. BLDG.
$1,000 DOWN.
Balance Like Rent.
IMMEDIATE POSSESSION.
WILLIAM MA-ON
Tel. Rogers Pk. 141. 2903 Birchwood-av.;

FOR SALE—833-843 SHERIDAN-RD., NR. Clarendon-av., 95x128; partially improved with 2 apart. bldg. (rent $1,500 net); no better location in Chgo. for small apart. hotel; close to surface cars, the lake, and Sheridan-rd. cars; and Grace-st. L sta. For quick sale, $35,000.
WHITESIDE & WENTWORTH, 8 S. Dearborn. Exclusive Agents.

ONE GENUINE SNAP.
Choice 6 apartment, close to lake, 6 rooms each. Sacrifice for $23,500; apartments available for purchaser. Other good buys in 3 and 6 apartment buildings.
HOWARD & CO., 4924 Sheridan-rd. Edgewater 3449. Open eves. and Sundays.

ROGERS PARK 2 APT.
6 rms. sun parlor, glazed slp. pch., h. w. ht., 31x125; immediate poss. Bargain at $13,000.
E. SUMNER WALKER,
1535 Jarvis, exc. art. R. P. 169. Gubbins.

FOR SALE — 3934 N. HERMITAGE-AV. 3 sty. room flats, barg.; poss.; terms; pr. $6,500.
1323 Foster-av. 3 flat, stm. heat, barg.; poss.; price $9,000 if taken at once. See CARL E. LONGSTREET, 105 N. Clark-st. Open evenings and Sundays.

Fine Homes. Good Incomes.
Two flat bldgs. in Chicago's prettiest, exclusive locality HAMILTON PARK. Why expensive bungalows when you can buy same conveniences better located with the income at same prices? A. A. WETMORE, Wentworth 37.

FOR SALE — OR EXCHANGE—MY CHOICE corner property, containing 22 apartments and 6 stores. Fine income location; rents $12,390. Mortgage $54,000. Price $100,000. Want smaller property. Will add cash if deal if necessary. Address X T 253, Tribune.

FOR SALE—EDGE. HIGH GRADE 3 APT.; 6244 S. Kimbark-av. Prospect 427-50.

JAMES H. RYAN & CO.,
Real Estate and Mortgages.
79 W. Monroe-st. Phone Central 6178.

A 40% INVESTMENT.
For Sale—Splendidly built South Side 8 apt. brick bldg., hardwood floors and finish, large lot, rent $4,700 annually; price $22,000 with only $3,000 cash; might take small clear property in part exchange. Address C B 462, Tribune.

FOR SALE—A GOOD INVESTMENT IN AN up to date four room six apartment in south shore district; rent $3,000, will stand increase; mortgage $12,000; $6,500 cash for equity. This will stand a thorough investigation. JOHN A. CARROLL & BRO., 15th flr. Exchange-av. Phone South Chicago 1660.

FOR SALE—SPECIAL BARGAIN—
5320 Prairie-av., 3 story stone, 48x161 ft., 3, 7 rooms; also brick garage; possession 1st flat; 7 rooms, 3 baths; 40 foot lot; rental $2,400 annually.
GLATT & PRICE
6341 Stony Island-av. Midway 9631.

APARTMENTS—S. W. SIDE.

3952 WESTERN-AV.
3 story brick bldg.; gas, bath, and elec.; pr. $5,500; $500 down, bal. $25 per month.
FREDK H. FROEMKE & CO.
1709 W. 59th-st. Prospect 4133.

APARTMENTS—NORTH SIDE.

WHY PAY RENT?
RENT WILL PAY FOR A
3 APT. BLDG.
$1,000 DOWN.
Balance Like Rent.
IMMEDIATE POSSESSION.
WILLIAM MA-ON
Tel. Rogers Pk. 141. 2903 Birchwood-av.;

FOR SALE—833-843 SHERIDAN-RD., NR. Clarendon-av., 95x128; partially improved with 2 apart. bldg. (rent $1,500 net); no better location in Chgo. for small apart. hotel; close to surface cars, the lake, and Sheridan-rd. cars; and Grace-st. L sta. For quick sale, $35,000.
WHITESIDE & WENTWORTH, 8 S. Dearborn. Exclusive Agents.

ONE GENUINE SNAP.
Choice 6 apartment, close to lake, 6 rooms each. Sacrifice for $23,500; apartments available for purchaser. Other good buys in 3 and 6 apartment buildings.
HOWARD & CO., 4924 Sheridan-rd. Edgewater 3449. Open eves. and Sundays.

ROGERS PARK 2 APT.
6 rms. sun parlor, glazed slp. pch., h. w. ht., 31x125; immediate poss. Bargain at $13,000.
E. SUMNER WALKER,
1535 Jarvis, exc. art. R. P. 169. Gubbins.

FOR SALE — 3934 N. HERMITAGE-AV. 3 sty. room flats, barg.; poss.; terms; pr. $6,500.
1323 Foster-av. 3 flat, stm. heat, barg.; poss.; price $9,000 if taken at once. See CARL E. LONGSTREET, 105 N. Clark-st. Open evenings and Sundays.

Fine Homes. Good Incomes.
Two flat bldgs. in Chicago's prettiest, exclusive locality HAMILTON PARK. Why expensive bungalows when you can buy same conveniences better located with the income at same prices? A. A. WETMORE, Wentworth 37.

FOR SALE — OR EXCHANGE—MY CHOICE corner property, containing 22 apartments and 6 stores. Fine income location; rents $12,390. Mortgage $54,000. Price $100,000. Want smaller property. Will add cash if deal if necessary. Address X T 253, Tribune.

FOR SALE—EDGE. HIGH GRADE 3 APT.; 6244 S. Kimbark-av. Prospect 427-50.

JAMES H. RYAN & CO.,
Real Estate and Mortgages.
79 W. Monroe-st. Phone Central 6178.

REAL ESTATE FOR SALE.
APARTMENTS—SOUTH SIDE.

MODERN 3 FLATS,
South of Jackson Park; 5 rooms, sun parlors, glassed sleeping porches; electric fireplaces; all rooms large; $3,000 needed.
Near Jackson park, L. C., L.; possession one apt.; each 6 rooms, 2 baths; 40 foot lot; rental $2,400 annually.
GLATT & PRICE
6341 Stony Island-av. Midway 9631.

APARTMENTS—S. W. SIDE.

3952 WESTERN-AV.
3 story brick bldg.; gas, bath, and elec.; pr. $5,500; $500 down, bal. $25 per month.
FREDK H. FROEMKE & CO.
1709 W. 59th-st. Prospect 4133.

APARTMENTS—NORTH SIDE.

WHY PAY RENT?
RENT WILL PAY FOR A
3 APT. BLDG.
$1,000 DOWN.
Balance Like Rent.
IMMEDIATE POSSESSION.
WILLIAM MA-ON
Tel. Rogers Pk. 141. 2903 Birchwood-av.;

FOR SALE—833-843 SHERIDAN-RD., NR. Clarendon-av., 95x128; partially improved with 2 apart. bldg. (rent $1,500 net); no better location in Chgo. for small apart. hotel; close to surface cars, the lake, and Sheridan-rd. cars; and Grace-st. L sta. For quick sale, $35,000.
WHITESIDE & WENTWORTH, 8 S. Dearborn. Exclusive Agents.

ONE GENUINE SNAP.
Choice 6 apartment, close to lake, 6 rooms each. Sacrifice for $23,500; apartments available for purchaser. Other good buys in 3 and 6 apartment buildings.
HOWARD & CO., 4924 Sheridan-rd. Edgewater 3449. Open eves. and Sundays.

ROGERS PARK 2 APT.
6 rms. sun parlor, glazed slp. pch., h. w. ht., 31x125; immediate poss. Bargain at $13,000.
E. SUMNER WALKER,
1535 Jarvis, exc. art. R. P. 169. Gubbins.

FOR SALE — 3934 N. HERMITAGE-AV. 3 sty. room flats, barg.; poss.; terms; pr. $6,500.
1323 Foster-av. 3 flat, stm. heat, barg.; poss.; price $9,000 if taken at once. See CARL E. LONGSTREET, 105 N. Clark-st. Open evenings and Sundays.

Fine Homes. Good Incomes.
Two flat bldgs. in Chicago's prettiest, exclusive locality HAMILTON PARK. Why expensive bungalows when you can buy same conveniences better located with the income at same prices? A. A. WETMORE, Wentworth 37.

FOR SALE — OR EXCHANGE—MY CHOICE corner property, containing 22 apartments and 6 stores. Fine income location; rents $12,390. Mortgage $54,000. Price $100,000. Want smaller property. Will add cash if deal if necessary. Address X T 253, Tribune.

FOR SALE—EDGE. HIGH GRADE 3 APT.; 6244 S. Kimbark-av. Prospect 427-50.

JAMES H. RYAN & CO.,
Real Estate and Mortgages.
79 W. Monroe-st. Phone Central 6178.

REAL ESTATE FOR SALE.
APARTMENTS—SOUTH SIDE.

FOR SALE—ONE OF THE
best built 2 flat brick, sun porches, 5 and 6 r., vapor heat, 2 car brick garage; hot water heat; located in Albany Park, near Kimball—"L" station; price $9,200; $3,700 cash.
See O. RUETER & CO., 3306 Lawrence-av.

FOR SALE—BARGAIN—LOGAN SQ. 6 FLAT: 6 rms. each; rent $1,080; mtg. $6,000; price $8,500; terms. Address A F 547, Tribune.

FOR SALE—NONRESIDENCE MUST DISpose of West Ravenswood corner 12 apartment bldg. near "L." Rental $4,812. Price $29,000. No trade.
C. W. JAMES & CO., Exclusive Agents.
111 W. Washington.

FOR SALE—MODERN 4 FLAT, BRICK, CORner Kimball-av. and Altgeld-st.; steam heat, oak finish; rent $2,280; price $18,000. Phone Belmont 3689.

FOR SALE—2 FLAT BLDG.; ALL MOD.; imp. grounds, 100x166; steam; best loc., Irving Park sta. 2 blks.; shade and fruit trees; income $110. Address E 93, Tribune.

APARTMENTS—WEST SIDE.

Extraordinary Bargain.
2 flat, 5 and 6 rms., with garage, hot water heat; finest trim, best construction, steel beams, 30 ft. lot, choice residence street; cannot be duplicated in neighborhood for $8,000; cash required $3,000; make appointment to see this bldg. at once, as it cannot last.
FREDK H. FROEMKE & CO.
1709 W. 59th-st. Prospect 4133.

ONLY $300 NEEDED.
6840 WENTWORTH-AV.
8 rm. residence; furnace heat, electric light; stat. tubs; oak trim; lot 33-3x125; price $4,950; $300 down, bal. same as rent.
FREDK H. FROEMKE & CO.
1709 W. 59th-st. Prospect 4133.

POSSESSION IN 90 DAYS.
Substantial 10 room frame house at 1306 E. 72d-st.; furnace heat. Excellent condition. Lot 50x125 ft. Price $5,500. Terms to reliable party.
J. H. McCORTNEY & CO.
Phone Main 1010. 133 W. Washington-st.

FOR SALE—$50 TO $300 CASH IS A KEY to a cozy new brick bungalow in a very desirable restricted district. Price $4,400. 1st mortgage $2,500, which will remain without expense to buyer. Balance same as rent. Will build bungalows and 2 flats for same terms. Act quick. Address A D 583, Tribune.

$500 down and $50 a month.
5 and 6 room south shore bungalows; very fine; h. w. heat; decorated throughout; high basement; tile floors; fireplaces and bookcases; all large rooms; none better.
BRYAR & BLISH, 7103 Stony Island-av. Midway 9751.

SOUTH SHORE.
6 room bungalow, large rooms; $ 2,900
6 room bungalow, sun parlor..... 3,100
6 room residence, garage..... 11,000
7 room residence, sun parlor.. 12,300
8 room residence, 2 baths, fine... 15,000
E. J. RADKE 1923 E. 71st-st. Mid. 7530.

BUNGALOWS READY FOR OCCUPANCY.
5 rms., large attic, screened porch, sun parlor, fruit closet; 79th-st. and Avalon-av.; L. C. transportation; terms.
ROBERT BRADY, 7818 Langley-av. Vin. 2549.

FOR SALE—AN ATTRACTIVE 6 ROOM brick bungalow; lot 50 x 150; garage, h. w. heat, stationary vacuum cleaner, Pittsburg fixtures, oak floors and trim; partly sunlight and fine lawn, shade trees, shrubs, etc.; in very desirable neighborhood. Must be seen to be appreciated. Owner must sell. 7142 Vernon-av.

SOUTH SHORE HOMES.
Coles-av., 73d-st., 7 rooms, hot water heat, billiard room, sleeping porch and sun parlor; beautiful lot, 37x184 ft.; 1 block to lake and L. C. depot; a bargain at $12,000. J. L. HESS, 2336 E. 71st. Midway 50.

HOME BEAUTIFUL.
6 rms. and sun parlors, 2 car garage, h. w. heat in restricted S. Shore district; lot 40x134. Price $11,000.
HAMILTON BROS. (Holman)
2056 E. 71st-st. Hyde Park 1935.

FOR SALE—FINE 6 ROOM BRICK BUNGALOW, 2 years old; h. w. heat; beautifully finished; big floored attic; 2 porches; 35 ft. lot; paved street; 1½ blks. to L. station; worth $7,500. Price $6,250.
BRYAR & BLISH, 7103 Stony Island-av. Midway 9751.

FOR SALE—TO CORNER, 237 E. 41ST-ST., 8 rm. residence, with 4 bedrooms; furnace heat, stat. tubs.; price $9,250; $300 down, bal. same as rent.
FREDK H. FROEMKE & CO.
1709 W. 59th-st. Prospect 4133.

BARGAINS.
We have 7 or 8 good houses, 8 to 10 rms., $3,750 to $10,000, easy terms, south of 43d, east of Cottage Grove-av. SCHENDORF & BENICKE, 947 E. 47th-st. Phone Oak. 1010.

5730 S. CARPENTER-ST.
Cozy cottage on 57th foundation, furnace heat, gas, bath, electric light. Price $3,500.
FRED'K H. FROEMKE & CO.
1709 W. 59th-st. Prospect 4133.

FOR SALE—BARGAIN; 2 STORY BRICK residence; 3 yrs.-old; 6 rooms; big sleeping porch; oak trim; tile floor; elec.; furnace; lot 30x132 ft.; new; $12,500; terms. Must quit-claim. Cost $5,200; $1,300 down, rest to suit. Ph. Pros. 5185.

4208 OAKENWALD-AV.
$400 cash buys this cozy 6 room house; h. w. floors; elec. light, price $3,950. Open Sunday. 2-5. LOUIS RATHJE & CO., 6233 S. Halsted. Phone Wentworth 6800.

FOR SALE — 50 FEET ON W. 63D-ST., near Halsted; 62x125 ft.; 2 buildings; business or flat; rental $3,444 per year; price $17,500.

W. H. BOWERS & CO.,
Calumet 986, 6 E. 31st-st., N. E. Cor. State.

FOR SALE—DORCHESTER-AV., NEAR 63D-st., 3 story brick building; 1 store and 2 flats; lot 27x100 feet; owner will sell as a bargain.
JAMES G. BARSALOUX.
1501 E. 63d-st. Hyde Park 10.

FOR SALE — FEE—PROMINENT S. HALsted trans. cor., modern bldg., $200,000; take back 90 year lease, 4½ basis; consider 6 r. bungalow up to $15,000, part payment. Address E 276, Tribune.

FOR SALE—BUSINESS CORNER AT 5400-06 S. Halsted; 62x125 ft.; 2 buildings; bargain at $7,500. LOUIS RATHJE & CO., 6233 S. Halsted. Phone Wentworth 6800.

FOR SALE — 50 FEET ON W. 63D-ST., near Halsted; 62x125 ft.; 2 buildings; store frame store, with a going business; 2 blocks west of Ashland-av. Address S 137, Tribune.

BUSINESS PROPERTY—S. W.

FOR SALE—STORE AND FLAT ABOVE. Owner, 4538 W. 63d-st.

BUSINESS PROPERTY—NORTH.

FOR SALE—BEST BUSINESS VACANT CORner on N. S. at side of new Pershing Theater. Ripe for business. Price reasonable. 4000 Lincoln-av.

FOR SALE—2 STORY BLDG., STORE AND flat; carpenter shop and garage in rear; corn.; rent, $1,176. Address S 175, Tribune.

BUSINESS PROPERTY—N. W.

NON-RESIDENT OWNER
MUST SELL
Brick store and 5 r. flat building (terra cotta trim), located on Lawrence-av., Albany Park, near Kimball "L" station. Price $8,000; $3,000 cash. Get busy. See O. ROETTER & CO., 3306 Lawrence-av.

SPECIAL BARGAIN.
Business property at 1071 Milwaukee-av., 2½ story brick bldg.; all modern; new brick garage in rear; income $1,200; will sell for 6% on investment; just renewed for five years; price $15,500 for quick sale. Call in store, on premises.
FOR SALE—1621 ELSTON-AV., BUSINESS property; store front; cheap.

BUSINESS PROPERTY—WEST.

FOR SALE—5038 W. MADISON-ST., INcluding 51.70x170 ft. deep to 20 ft. alley; elevator room for garage. Special low price for quick sale.
WHITESIDE & WENTWORTH, 8 S. Dearborn. Br., 2207-3233 W. Madison.

HOUSES—SOUTH SIDE.

FOR SALE—CHOICE BUNGALOWS, IN RESTRICTED, south side section, excellent transportation, very easy terms. Do not miss this opportunity. Address A D 589, Tribune.

FOR SALE—5 ROOM MODERN COTTAGE, 6722 S. Lincoln-st.; bath, electric, gas, furnace; reasonable; cash or terms. Communicate with owner. H. A. MILTON, 201-24-st., Milwaukee, Wis.

FOR SALE — 5 ROOM MODERN STUCCO bungalow; immediate possession; price right, favorable terms. 6950 S. Lincoln-st. Call Central 6684. ZIMMERER BROS., 69 W. Washington.

FOR SALE — A REAL BARGAIN.
8 Room Cottage.
Price $2,000. Terms $300.
Near this office.
A. G. MURLLESS, 6907 S. Halsted.

NEW BUNGALOWS.
7805-11-15-19 Merrill-av., 6 rms., hot water heat; 1 only 35x125. Apply owner, 7801 Merrill-av., or phone Hyde Park 7710.

FOR SALE—WE HAVE A NUMBER OF very nice Park Manor homes, bungalows, cottages and residences for sale on reasonable prices. HELLER, Indiana and 69th-st.

FOR SALE — SOUTH SHORE HOME, 6 rm. modern brick, furnace; hardwood; garage. 7340 E. 73d-st. Price $7,000.
GAY, 7057 Wentworth. Stewart 7893.

FOR SALE—RESIDENCE, 9 ROOM BRICK, 4 bedrms., 1st flat, 1 blk. w. Diversey "L" sta.; $7,500. Call Edgewater 3895.

FOR SALE—MY MODERN BRICK BLDG., 7 room flats, $2,000 cash, balance like good monthly payments. Phone Lincoln 7934.

FOR ALE—2, 3, AND 6 APT. BLDGS.
East of Bdwy., nr. lake; possession Oct. 1.
OMER TACKETT, 1 Park-Row Bldg.

FOR SALE—$7,300; 2 6 R. BRICK FLATS; elec.; furnace; 30 ft.; give poss.; nr. Addison "L." DIRKS, 1107 Diversey, Apt. 1.

FOR SALE—NEW 3 APT. BLDG., ALMOST well; 60x125. Main 888. 1144 Conway Bldg.

FOR SALE — MOD. BRICK 2 FLAT, 5-5 rms.; 2 furn.; 30 ft. lot. 2515 Berteau-av.; $7,000. Irving Park 3459.

FOR SALE—6 FLAT, WITH POSSESSION of 1 flat, $22,000. 4547 N. Paulina-st.

APARTMENTS—N. W. SIDE.

FOR SALE—OWNER IN CALIF., NEW 5-6 r.; furn. h.; 1020 N. Harding. $6,200; rent $660; cash $1,000. 1626 N. Troy, mod r. r. cott.; 3 rm rear; rent $408; $4,000; cash $1,000. Ph. Belmont 4858, morning or even.

FOR SALE—2 FLAT BLDG., ALL MOD. IMP. Lot 30x125, stove and furnace heat, 6-6 rms., walking distance to elevated, ½ block from Lawrence-av. $3,000 down, bal. terms. Apply 4721 Monticello-av. owner.

FOR SALE—NINE HIGH-GRADE BLVD. 10 flat bldg., Logan Sq., 4 and 6 rms.; straight mtg.; nets 12% on equity. See LOGAN STREET BOND AND REALTY CO., 710 Milwaukee-av.

FOR SALE—IMMEDIATE POSS. OF 1ST flat, 2 story brk. bldg., 5 and 6 rms.; furn. heat. 2559 N. Fortest Park Pl., nr. Kedzie. Call 5027 Berteau-av. or phone Kildare 4834.

FOR SALE — NEW 2 FLATS, 5 AND 6 rooms; fur. heat; ready to move into; will make terms; owner afternoons. 5243 Warwick-av.

FOR SALE—1657 N. SAWYER, 2 FLATS and store. DR. HOFFMANN, 3117 Logan-blvd.

FOR SALE—TWO FLAT, 5-5 R. BRIC furnace, elec. in living room. Park. Apply on premises. Phone Arl. 1052.

FOR SALE — BY OWNER, $500 CASH and $1 per week; 2 flats, 4 rms. each; near Portage Park; rent $40; poss. 23 S. Pa. Graceland 9453.

FOR SALE—BARGAIN; NEW 3 APT. AL-bany Park dist. $11,500; terms. $

REAL ESTATE—SUB'N—N. W.

FOR SALE—
9 room frame house, barn; large lot, $3,800.
9 room bungalow; garage; lot, 50x132; $4,500.
8 room cottage, modern; corner lot, $3,500; terms.
Geo. M. Whitcomb, Des Plaines, Ill. Ph. 576.

REAL ESTATE—SUB'N—WEST.

ROLLO SHANKS & CO.
OFFER AT
Lombard, pretty bungalow, 4 rms. bth. sta.; gas, elec., water, hdwd. flrs.; sac. $6,500; terms [Hanscom]. (Glen Ellyn), 7 rm. home; gas, elec., water, bldg. beautifully; has a acres, lots fruit, 3 blks. sta. [Main]. Wheaton, 5 a. 6 rms. has $7,000; elec., water, etc. $5,000; easy terms [Hickey]. Oak Park, 6 rm. stucco; elec., gas, wtr.; for inst. shade, screened porch, 2 blks. sta.; cheap; reas. terms [Scott]. Wheaton, 9 acres, 6 rms. has and very pretty bung.; & liv. soul. hses.; terms; 3 blks. sta. Webster [Ellis]. Rollo Shanks & Co., 10 S. La Salle. Main 910.

FOR SALE—GENUINE BARGAINS—
ACRE TRACTS.
With city conveniences, water, gas, and electricity available; near depots; good transportation; high ground, rich soil; as low as $475 an acre. Terms.
LOCATED AT BEAUTIFUL HARDMORE, THE PLACE FOR HOME AND GARDEN.
FREE EXCURSION SUNDAY.
Meet our salesman, wearing white badge, at the Aurora, Elgin R. R. Depots, 9:15 a. m. Wells-st. or Laramie and Huron-st., at 1:45 p. m. Sunday.
ARTHUR KRUGGEL & CO., 140 N. Dearborn

BIG SNAP.
CHICKEN AND GARDEN LAND.
¼ to 5 A. tracts near La Grange, $400 up. Some with sewer, water, rail, elec. Select and paid for. Also beautiful wooded piece with shrubbery. Fine neighborhood with good schools, best transp.; only 35 min. to city; 60 trains daily; low taxes. Address C 5 501. Tribune.

FOR SALE—
New brick bungalows, 5 rooms and sun parlor, Lot 60x125 or 120x125. Beautiful suburb, 30 minutes' transportation; shade trees; sewer and water in. Acre lots $640, ½ acre, $1,235.
EASY TERMS.
FREDK H. BARTLETT & CO.
CHICAGO'S LARGEST REAL ESTATE OPERATORS.
60 W. Washington-st. Randolph 3751.
Address C B 109, Tribune.

FOR SALE—GREAT SACRIFICE—
Of a quarter million dollars' worth of quarter and half acre lots on 20 minutes' steam transportation. Sewer and water in. Low prices—$640 for quarter acre, $1,235 for half acre.
10% cash, balance monthly. Send name and address for full particulars.
FREDK H. BARTLETT & CO.
60 W. Washington-st. Randolph 3751.
Address C B 110, Tribune.

FOR SALE — DEATH IN MY FAMILY causes me to offer for sale one of the best homes in La Grange. 217 N. Catherine-av., at a price to bring a quick transaction.
Terms to suit, or will exchange for other property.
L. W. SLOCUM,
City address, 36 S. Franklin-st.

FOR SALE.

REAL WHEATON BARGAIN.
6 r. strictly mod. home, henhouse, 17 bearing fruit trees, grapes, shade and shrubbery; 5 blks. to depots; only $6,500. WM. H. BROS. 109 Hale-st., Wheaton. Tel. Wheat. 5108.

FOR SALE—ELMHURST, BEAUTIFUL CALIfornia stucco bungalow of 5 large rooms, electric, gas, hot water heat, very latest design, fine basement, fine lot, 50x150, fine neighborhood; lot 100x179; rich soil; price $8,200. H. S. DODSWORTH, 105 S. Clark. Phone Randolph 5854.

RIVERSIDE.
FOR SALE—80 FT. LOTS, FULLY IMproved, including sewer and electric line. Price $700 and up. Terms.
JUDSON F. STONE, AGENT.
30 N. La Salle-st. Telephone Main 1776.

FOR SALE—NEW MAYWOOD RESIDENCE
8 rms. and attic, garage, cement walks, cistern, hot water heat; lot 50x125; 3 blks. from steel car, 5 blks. transp.; 2 blks. to blk. Washington-blvd. car line; $8,500, $3,800 cash; balance terms. Maywood phone, 157, office phone, Kedzie 8731. E. J. SEBERT.

FOR SALE—NEW 6 RM. BUNGALOW, ELMHURST, low on 100 by 140 ft. East landscaped; 3 chambers and maid's rm.; floor heat; plumbing and lighting de luxe; hdwd. flrs. in living rm., 18 ft. sun parl.; finest hdwd. cabinet mantel doors, etc. A pre-war selling. Owner leaving for city; $9,250. See CHARLES H. REGG, Ch. Berwyn 825.

FOR SALE—ALMOST NEW MODERN SIX room complete home, worth $5,500; will sell for only $4,900; $1,000 cash, balance monthly; large lot; near depot. E. B. Graham, 36 S. Clark-st. Randolph 5662 rec. call Sat. p. m. or Sunday. Opp. Cemetery Park R. R. sta.

FOR SALE—ELMHURST—STUCCO BUNGAlows, 5 large rooms, hot water heat; lots 70x175 and 80x180; prices, $7,750 and $7,500. Terms.
GEO. R. CHAPMAN, Kenilworth-av. and St. Charles-rd., Elmhurst.

FOR SALE—AKRON: CHOICE LOT, 150X 257, $1,600; also 60x288, $800; inside, in "O" and La Grange care 2 blocks; 9c fare; these lots adjoin fine bungalows; easy terms. Take Lombard bond to 1083 Ardes-av. Hollywood, DEL. owner, 427 Arden-av. Hollywood, Ill.

7 RM. STUCCO HOME.
Foss. Oct. 1; hw. f., st. ga., bath, screened porch 50 ft. lot, shrubs, shade; sac.; terms (Scott). Rollo Shanks & Co., 10 S. La Salle. Main 911.

FOR SALE—$7,500 GLEN ELLYN, 2 sty. home, 9 r., fine bath, h. w. heat, hdw. frs., stone foundation, fireplace, large porch, lot 66x158; nr. depot. Owner, 1 S. 148 LATHROP LEE BROWN & CO., Glen Ellyn.

FOR SALE — HOLLYWOOD — 10 ROOM house, large lot, hot water heat, 2 bathrooms, shade and shrubbery, near depot and electric cars; reasonable. Apply J. H. ENGLEHARD, Hollywood, Ill.

FOR SALE—ROOM AND BOARD, PRETTY yard, large shade trees; garden two blocks north of A., E. & C. station; lot 80x187; very low price. 1 mile N. MAT. TIEROT, 433 S. York-st., Elmhurst, Ill. Phone 1.

FOR SALE—QUICK — WILL SACRIFICE beautiful 5 acre homestead, facing village park, 8 room brick veneer house, all modern conveniences, with or without 1,000 poultry plant, at half cost. Hinsdale 226.

FOR SALE — 320 N. ASHLAND-AV., LA Grange, 8 rm. residence, lot 100x410, beautiful shade, fruit, berries, chicken coop; price $6,000; big bargain. See this today. H. H. WESSEL & CO., 33 N. Dearborn-st.

FOR SALE—BEAUTIFUL MODERN 7 ROOM house, oak floors throughout, elm trees, shrubbery, garage. 1618 S. 3d-av. Maywood. Ph. Main 3396.

FOR SALE—FRUIT FARM, WITH 5 R. house, $6,000; also 140 ft. lot, $1,100, and 200 ft. lot $800. See owner for terms. 440 N. York-st., Elmhurst.

FOR SALE—BY THE WIDOW OF—
New house at $4,400. Level location; 2 porches; fireplace; 4 bedrms. Address Box 503, Riverside.

FOR SALE—WHEATON AND OTHER SUBurban homes and acres.
GEO. W. NEWBURY & CO., 126 E. Clark-st.

FOR SALE—GLEN ELLYN, 5 R. NEW, MODern bungalow; lot 50x150; price $4,500; easy terms. L. O. FARNSWORTH.

FOR SALE—BEAUTIFUL HOME IN WHEAton, 8½ acres; old established; 3 miles to sta. A show place. Ph. Wheaton 58.

REAL ESTATE—ACRE PROPERTY.

FOR SALE—200 ACRES SUITABLE FOR subdivision, manufacturing or cemetery; located at 56th-av. and 111th-st. S. E. Corner Section 17, Worth Township; Indiana Harbor Belt and B. & O. C. T. railroad switch in; public service; electric power now on premises. This land lies 2 miles E. of line land in a direct line with Pullman on the east and Austin on the west; is about 16 miles from loop; is path of the 39-th street car line. E. A. KANE, 208 S. La Salle-st. Phone Wabash 5871.

FOR SALE—FOUR LOTS, 66x132 EACH AND CALIFORNIA-AV., $3,000; double half sec. line corner.
A GOOD INVESTMENT.
Wm. C. Reinemann & Co., 10 S. La Salle-st.

REAL ESTATE—OTHER CITIES.

Big Bargain
WAUKEGAN.
Improved property.
764 Grand-av.,
Waukegan, Ill.
Fifteen room house.
Excellent condition.
198 feet on Grand-av.
264 feet on West Line.
Lot runs through to
Porter-st.
Price of entire property
$10,500.
ED KRALOVEC,
8251 Washington-blvd.
Tel. Kedzie 6850.

FOR SALE—OR EXCHANGE—FOR CHICAGO residence or flat equity, 8 room frame house on concrete; garage; block from car line; Lake Club, St. Joseph, Mich.; cost $14,000; immediate sale, $7,500. C. E. McDOWELL, owner, Majestic 8816.

REAL ESTATE—SUMMER RESORTS.

FOR SALE—LOTS ON FOX LAKE, ILL., 50X150 ft., $5 cash and $5 per mo.; no interest. WM. T. SULLIVAN & CO., Otis Bldg.

REAL ESTATE—FARM LANDS.

Alabama.

FOR SALE—40 A. CULTIVATED FARM, IN Wilcox Beach; 6 rm. house; plenty good outbldgs., fruit, etc.; nr. bay. 131 Honore-st.

FOR SALE—40 A. FARM, 30 A. CULTIvated; best soil; good 4 rm. house; nr. Mobile; very cheap for cash. 131 Honore-st.

Arizona.

FOR SALE—A1 ARIZONA CATTLE RANCH. Phone Wellington 10083.

Canada.

MANITOBA FARM.
880 ACRES FINEST RED RIVER VALLEY LOAM ON CLAY SUBSOIL; 500 ACRES IN HIGH STATE OF CULTIVATION; BALANCE LEVEL, OPEN PRAIRIE, A1 FLAX LAND; ALL FENCED; FRAME BUILDINGS; GOOD WATER. SITUATED TEN MILES FROM CENTER OF WINNIPEG. FIVE MILES FROM CITY LIMITS ON A GOOD GRAVEL ROAD. TO CLOSE ESTATE WE OFFER THE ABOVE AT $100 PER ACRE FOR QUICK SALE.
NATIONAL TRUST COMPANY, LIMITED,
WINNIPEG, MANITOBA.

FOR SALE—CHOICE TRACT, 4,000 ACRES, RED RIVER VALLEY, 25 miles of WINNIPEG, near railroad; best of soil; no stone or brush, prairie and timber; $150 per acre. HOLTON, SEELYE & CO., 140 S. DEARBORN.

FOR SALE — CHOICE WHEAT FARMS IN Saskatchewan, ready for crop. REMICK, LLOYD & CO., 105 S. La Salle-st., Chicago.

Florida.

FOR SALE—FLORIDA, COMPLETE AND profitable 40 acre farm mile from city; pop. 7,000; beautiful furnished home and grounds; cows, horse, tools, implements; healthful, good water, many neighbors; owner starting 2 years ago on practically nothing; selling to purchase large ranch; price $3,300; pay $1,000 cash and long time on bal. George Colburn, Lake City, Fla.

FOR SALE—SACRIFICE 5 ACRES, WELL located and productive soil; also 50 foot corner lot, near Park and Ocean; close to Palm Beach. Address C B 560, Tribune.

Illinois.

FOR SALE—AT A BARGAIN—55 ACRES ON C. M. & St. P. R. R. at Bartlett; modern house, extra good outbuildings, silo, large hennery, fine Holstein dairy, hogs, poultry, crops etc.
115 acres on new cement Higgins road, good buildings; about 30 miles from Chicago.
160 acres, mostly all black soil, extra good improvements, well fenced.
JAMES DORSEY,
34 Nolting Block, Elgin, Ill.

Big Bargain in Truck Land.
10 acres black land, near good suburban town on Northwestern Railroad, only 12 miles from Chicago; $200 down and small monthly payments. You can easily handle this and make your living on the land. What you have paid out for rent the last five years would buy a small farm like this and you would be independent. C. J. FERREE, 5540 Kenmore-av. Sunnyside 6067.

ILLINOIS FARM LAND
For Sale—Five and ten acre tracts 1¼ miles from beautiful Downers Grove, and on a good suburban station on Burlington R. R. 50 minutes from the loop, low monthly fare; fine black soil; fronting on a good automobile road; price $400 per acre; easy terms. F. H. ELMORE, 106 N. La Salle-st. Phone Main 3043.

AN ACRE HOME.
where taxes are low; no special assessments; beautiful view of Green Valley; soil that will flatter the old Illinois. Transportation good; price for an acre way below a city lot and terms to suit; that's what we have in Lombard's tract. Lombard, Ill.
J. D. VANDERCOOK, Lombard, Ill.

Best 60 Acre Du Page Farm,
3 miles from Wheaton, ¾ mile from electric sta., 2 miles Winfield; 13 head cattle, 3 cans milk daily; 2 hogs, 3 horses, 100 chickens, 35 tons hay, tools, implements, etc.; thrashing; possession. If you want clear location, $12,000 (Thomas).
Rollo Shanks & Co., 10 S. La Salle. Main 911.

FARM AT AUCTION.
Saturday, Sept. 13, 2:30 p. m., 143 a.—One of best producing farms in Lake Co., 35 mi. Chicago; bell, mail, 2 blks. sta. JOHN ROUSE, cashier, Citizen's State Bank, Area, Ill. Phone Libertyville 243 or Cent. 6969.

FOR SALE—80 ACRE FARM NEAR ELGIN, good bldgs., 1 mile from large town; 55 acres tillable, plow, bal. pasture; forced; price $165, or best offer in ten days. Address Box 108, Gilberte, Ill.

FOR SALE—NEAR WOODSTOCK, ILL., 240 acre improved farm, good soil and improvements; price $175 per acre. Might consider some trade. H. J. MEYERS, 79 W. Washington. Majestic 7315.

FOR SALE — 160 AND 80 ACRES GOOD land in the Illinois Corn Belt, 25 miles s. of Kankakee; all under cultivation; three miles from Iowa; $140 acre. Address D X 8. Tribune.

FOR SALE—OR EXCHANGE — SEVERAL high grade farms near Chicago; $75 to 420 acres each; real farms, all cultivated; long easy terms to right party; take ½ in desirable city property. Address C 566, Tribune.

FOR SALE — REAL CORN FARM, 170 acres; near Crystal Lake; choice bldgs. and black level land. $210 per acre. Also 270 acres on Fox R.; with stock, crops, tools. $250 acre. TESCHLER, Crystal Lake, Ill.

FOR SALE — COUNTRY HOME; NEW 2 story house with 2½ a. plot; 40 min. to city; 5c fare; low price; payments $25 per mo. Owner. Address C 5 Tribune.

FOR SALE — 140 ACRES, WELL IMP., 2 miles from sta., 26 N. of city, 1 mile concrete road; terms. GREEN & CO., Rm. 505, 69 W. Washington. Ph. Cent. 5087.

FOR SALE—160 ACRES ON SMALL LAKE, 3 miles from Barrington. Ask for description, photographs, and terms. R. C. THIES, Barrington, Ill.

FOR SALE—BEAUTIFUL 12 ACRE FARM, Wheaton; 7 r. house, barn, chicken house, with stock and tools; $8,000; terms.
LOWELL R. 821, 111 W. Monroe-st.

FOR SALE—166 ACRES WELL IMP. 3 MILES sta.; 1 mile from concrete rd., 27 miles S. of city; poss. Mar. 1, 1920. GREEN & CO., Rm. 505, 69 W. Washington. Ph. Cent. 5087.

FOR SALE—80 A.; 9 CATTLE, 3 HORSES, tools; feed; 45 m. north. REEVES, Russell, Ill.

FOR SALE — 40 ACRE FARM, HOUSE, creek, timber, auto road; nr. sta., $11,000, terms. FRANK ROENNEBECK, Downers Grove.

FOR SALE—GREAT BARGAIN—216 ACRE farm, 60 miles East St. Louis, $75 acre. J. Franklin Bradley, South Haven, Mich.

FOR SALE—FARM, 151 ACRES, 2 MI. N. of W. E. New buildings; r. water. Inq. 844 Wolfram-st., 11th floor, 7 p. m.

Indiana.

FOR SALE—200 ACRE STOCK AND GRAIN farm near Culver, Ind.; well drained and tiled; 80 acres under cultivation; 40 acres meadow. A few acres of timber, balance new drained land. Price $100 per acre. Terms. Address B F 171, Tribune.

FOR SALE—WE HAVE FOR SALE THE following: 163 acres, 80 acres, 64 acres, 2-40 acre farms, all within 50 miles of Chicago, near Chesterton, Ind. Call or write, JOHNSON & KRIEGER, Chesterton, Ind.

FOR SALE—LAND, $13,000; BUILDINGS, $12,500; Sept. disc. 20%; bargain; 33 m. Chi. by r. r.; on Lincoln-way. Address D N 11, Tribune.

FOR SALE—WE HAVE A LARGE LIST OF farms in the grain belt at $75 to $275. Some for exchange; terms. Write for this list. G. F. MEYERS, Rensselaer, Ind.

Michigan.

GOOD FARM LANDS.
Mich., best hardwood co.'s, only $15 to $30 per a.; easy mo. terms. Big money in potatoes, beans, clover, alfalfa, grains, fruit, poultry, and stock; 10 to 160 A. No swamps or stones. Good schools, churches, markets, climate, fishing, and hunting. Free farm advisers and free insurance. Money loaned to build and buy stock. Write today for free booklet from largest land co. established 1903. Swigart Land Co., 1247 First Nat'l Bank Bldg., Chicago.

FOR SALE—TEN ACRE FARM IN BENTON Harbor, Mich. Large, strictly modern house, barn, garage, and outbuildings, water and electric lights in both house and barn; mostly set out to small fruits, all kinds of berries, grapes, and tree fruit; three miles to good market. Interurban passes in front of place. Price $10,000; half cash, half on contract. Write for particulars to A. J. JACKSON, 945 Pipestone-st., Benton Harbor, Mich.

FOR SALE—80 ACRE MICHIGAN FARM, Van Buren County; tools, wagons, bobs, 3 cows, young stock, 2 horses, barn, combination hog and chicken house; good soil, clay loam; price $5,500; $2,000 down, balance easy terms; 3 per cent interest. Address Owner, THOMAS S. JOY, Lawton, Mich., R. F. D. No. 3.

A SNAP!
360 ACRES fine cutover land. Clare county, five miles from county seat; for quick sale, $15 per acre. Worth double. Owner, 1906 HARRIS TRUST BUILDING.

40 ACRE SUMMER HOME.
8 r. house, barn, 3 chicken h., household goods, tools, 70 young fruit trees, crops; will sac. $3,000; might exch. for good cottage or 2 flat. 6620 Carnes-av. Bravo 1866.

FOR SALE—OR TRADE—GENUINE BARgain, by nonresident owner; easy terms; 120 acre farm, 60 acres cleared, not far from Chicago. HARRY MILLER, 140 S. Dearborn-st. Phone Randolph 5757.

FOR SALE—30 IMPROVED OR PARTIALLY improved farms, $600 to $10,000; several thousand acres unimproved, $15 to $25 per acre; will locate; ten years' time; easy terms. G. A. Hart, Manistee, Michigan.

FOR SALE—SOUTH HAVEN, 48 ACRES; stock, tools, fruit; fine land and buildings; $5,500. Address D N 32, Tribune.

FOR SALE—CLOSING OUT, ANY PART OR all 1,500 acres, Central Michigan, at only $2.96 per acre. Address P F 253, Tribune.

FOR SALE—2,000 A. MICHIGAN LAND, $5 per a.; fine sheep ranch. Owner, TALMAGE, 1447 Belmont-av., Chicago.

FOR SALE — OR EXCHANGE — SMALL farm, Saw Paw, Mich. Stock, tools, crops, terms. 213 S. Highland, Oak Park.

FOR SALE—$1,000 BEL. TIM. REAL TIMber, good hse.; $1,250; $200 cash, $10 mo. EVANS-TINNEY CO., Fremont, Mich.

FOR SALE — 110 A. IMP. MICH. FARM, $1,000; $200 down, $15, 117 N. Broadway.

REAL ESTATE—FARM LANDS.

Minnesota.

FOR SALE—NOW IS THE TIME LAND IS high in price, but will go higher. Farms in Iowa and southeastern Minnesota have sold as high as $500 per acre. Before you buy send for our free literature, which will tell you of our wonderful lands in Aitkin County. Land that is unusually low in price and sold on easy terms. Write today. L. R. Arnold, Land Agent, Rock Island Railway, 161 Wovin Bldg., Duluth, Minn.

Missouri.

FOR SALE—160 A. MO. FARM OR EX.; $50 a. part pymt. 2649 Harrison-st.

New York.

FOR SALE—2 ADJ. 200 ACRE FARMS, DELaware Co., N. Y.; full set bldgs. on each farm; all modern improvements; will carry 100 head of stock; will sell separate or as one; deal direct with owner. Henry Leal, De'bl, N. Y., R. F. D. No. 3.

Oklahoma.

FOR SALE — IMP. AND UNIMP. FARM, ranch, and timber land in famous oil belt, $7.50 per acre up. Call or write, Oklahoma Homeowners' Assn., 56 W. Randolph-st.

South Dakota.

FOR SALE—80 ACRES FINE LAND, NEAR Black Hills; $35 per acre. Address O F 588, Tribune.

Texas.

FOR SALE — IN RIO GRAND VALLEY, Texas, 5,378 acre ranch, $15 per acre; artesian well; 100 acres in cultivation, rest in pasture; 3 miles to railroad station. GEO. P. H. EICKHOFF, 1203 Rivermet-av., Fort Wayne, Ind.

FOR SALE — WELL IMPROVED 141 ACRES black sandy loam, close to market, $60 per acre. For particulars write to owner, ED. C. HEDRICH, Beeville, Texas, R. F. D. 2.

Wisconsin.

IF YOU BUY LAND
from us in Forest and Oconto counties, Wisconsin, OUR CREDIT SYSTEM enables you to get credit before your land is paid for.
YOU DO NOT HAVE
TO WAIT.
Our $500 cash plan builds house, barn; furnishes stock, tools, etc.; low prices; easy soil. Free literature. HOME LANDS, INC., 503 Manhattan Bldg., Chicago, Ill.

Farm and Summer Resort
for sale in State of Wisconsin.
On account of poor health I wish to retire, and therefore offer my farm and small summer resort for sale. My farm is well cultivated and adjoins the resort. The resort is surrounded by one of the best fishing and hunting grounds in the state; also good bathing beach. For price and further particulars address J. X 4, Tribune.

FOR SALE—A REAL SNAP; 120 ACRE farm; good soil; well watered; 50 acres cleared, balance timber and pasture; buildings worth $3,000; 3½ miles to town; price $3,600; $1,200 cash; 5% int. on unpaid bal. Write for list of farms. F. H. ELMORE, 106 N. La Salle-st. Phone Main 3043.

REAL ESTATE WANTED.

For Cash.

WANTED—ABANDONED OR BUM DOWN farm land at $6 per a. or less. Address SEED CO., 901 S. Y. Life Bldg., Chicago.

I AM IN THE MARKET FOR A BUCK 13 or 6 apt. bldg.; will pay all cash for a bargain. Address O B 562, Tribune.

WANTED—6 OR 7 RM. BUNG. OR HOUSE and garage, near transportation; give full particulars. Address P 254, Tribune.

WANTED—TO BUY—EQUITIES IN LARGE apartment or business properties. WILLIS & FRANKENSTEIN, 29 S. Dearborn-st.

WANTED—FOR CASH, THE BEST N. S. bargain in up to date 6 to 24 apt. equity. Address O P 379, Tribune.

WANTED—WILL BUY BARGAINS IN CITY real estate; quick action.
PAUL STEINBRECHER & CO., Tribune Bldg.

WANTED—40 TO 160 ACRES, N. W. HIPS for subdividing; must be good. Ran. 7614.

WANTED—3 FLAT, BOG. OR BDG., FOR 3 flat and cash. Address J 98, Tribune.

REAL ESTATE WANTED.

For Cash.

WANTED—I WILL INVEST MY ACCUMulation of surplus funds in modern, improved Chicago property; prefer North Side, but will consider good South Side; must show big return; will purchase only at sacrifice values; all offerings confidential; will act immediately; will deal only with owners or authorized brokers; state location, property data, etc. Address C B 107, Tribune.

WANTED—I BUY DIRECT FROM OWNERS NORTH SIDE APARTMENT BUILDINGS.
NO COMMISSION.
Will make you an all cash offer in 48 hours. S. H. NEWMAN, 831, 11 S. La Salle-st. Randolph 4981.

FACTORY SITE WANTED
By an old established automobile body co., doing business in Chicago; will locate in a city of 5,000 or more within radius of 100 miles from Chicago. What have you to offer? Address C F 91, Tribune.

WANTED—BETWEEN MADISON AND FULton, east of Halsted, bldg. 60, 80, or 100 ft. front on corner or alley.
J. BLISS & CO.,
38 S. La Salle-st. Randolph 4042.

WANTED TO BUY — IMPROVED WITH brick on a good large business street up to $50,000; or I have some ready cash to invest. I will be interested in bargains in a good location only. Address B E 144, Tribune.

WANTED—LOT OR EQUITY IN GOOD neighborhood; good transportation, etc., will pay cash for bargain. Address C F 455, Tribune.

WANTED—TO BUY—MODERN 2 & 3 OR 6 flat building. North of Thorndale, east of Glenwood. State particulars. Address B G 444, Tribune.

WANTED—WILL PAY CASH FOR 6 APT. bldg. South Side, east of Cottage Grove-av., if price is right. Address C B 194, Tribune.

WANTED—3, 5, FLAT BLDG., SOUTH OR WEST SIDE; cash; invest $3,000; or agents can make quick deal if bargain is offered. Address A F 279, Tribune.

WANTED—WILL PAY CASH FOR FLAT bldg., North or Northwest, if price is 5 or 5½ times annual rental. Address A F 307, Tribune.

WANTED—WILL PAY CASH FOR HOUSE, bungalow, or 2 flat, North, Northwest, Austin, or Oak Park; consider property in need of repairs. O F 566, Tribune.

WANTED—BEST IMPROVED EQUITY $4000 to $6000 will buy. 118 N. La Salle, Room 812.

WANTED—HAVE CASH BUYERS FOR 3 flat, good. N. S. UNITED REALTY, 1455 N. Clark.

WANTED—A 7 OR 8 ROOM HOUSE IN AUstin or Oak Park, near L. Give particulars. ROBERT WILKES, 8520 S. Halsted-st.

WANTED — WILL PAY CASH FOR 3 OR 4 brick bungalow on N. W. Side. No dealers, please. Address C F 84, Tribune.

WANTED—12 OR 18 FLAT BLDG. AT BARgain. Address N 67, Tribune.

By Brokers.
WE WANT HOUSES
AND 2 FLATS.
We Sell 'Em Quick.
and pay cash for them if they look good to us.
WEST, NORTHWEST, NORTH SIDES.
AUSTIN, AND OAK PARK.
WILL J. BELL,
69 W. Washington-st.
Randolph 3543. Phones, Central 2579.
22 YEARS AT THIS ADDRESS.

WANTED—
Bungalows, Houses, Flats.
and apartments, on North, Northwest, and West Sides; also in Austin and Oak Park. We have buyers waiting for bargains. If you want to sell. See us at once. O. HUETER & CO., 32 N. DEARBORN-ST.

DO YOU WANT TO SELL?
WE CAN SELL YOUR HOUSE OR 2 FLAT BLDG. WITHIN 30 DAYS. SEE US TODAY.
FRED'K H. FROEMKE & CO.
1709 W. 59th. Prospect 4133.

WANTED — WE CAN SELL YOUR PROPerty for cash if price is reasonable, or exchange your property for other.
I. J. BLISS & CO.,
8 S. Dearborn-st. Rand. 6840.

WANTED—WE SELL REAL ESTATE, NOT merely list it. See us and get the benefit of our subagents; you pay only one fee when sin. We have thousands of acres of hardwood cutover lands, stump land and soil; our literature is free, describing this country. Also bargains in partly improved farms. We sell on easy terms. Ellingson Cloverland Co., 200 1st-st., Hawkins, Wis.

FOR SALE—122 A., NEAR HAWKINS; FINE trout stream; all cleared; 2 small bldgs. needing repair; only $1,000; terms. Address C 599, Tribune.

FOR SALE—ARRANGE TO SEE OUR farms and wild land this fall. We own both kinds. Good farms selling rapidly. Let us show you. Maps and prices free. Write for folder. J. L. GATES LAND CO., Milwaukee, Wis.

FOR SALE—100 A., PORTAGE CO., WIS., 12 min. house and other buildings; 10 head Guernsey cattle, 3 horses, pigs, all machinery, potatoes, and corn for seed. Price $110 per acre. Address B 112, Tribune.

FOR SALE — WE OFFER A SPLENDID tract of 600 acres of fine cutover farm land, very close to Merrill; fertile clay loam soil; for only $13 per acre. McLaughlin Land and Realty Co., Merrill, Wis.

FOR SALE—CHOICE CUTOVER HARDWOOD timber land; $15 to $30 an acre; easy terms. See our 9 lists before you come. W. H. BROWN & SONS, 5 N. La Salle-st., Chicago.

FOR SALE — WE ARE OWNERS OF IMproved farms in Taylor and other counties; liberal terms. Trades made. Stock sold on terms. LOEB-HAMMEL REALTY CO. (not inc.), 604 Marquette Bldg., Chicago.

FOR SALE — DAIRY, STOCK AND MIXED farming lands in Bayfield county; low prices; easy terms. Write for particulars. Last-Owen Lumber Co., Dept. B, Drummond, Wis.

FOR SALE—WE OWN AND OFFER SOME fine bargains in tracts of 160 up to 50,000 acres.
GRIMMER LAND COMPANY,
Marinette, Wis.

FOR SALE—80 A. CLAY LOAM SOIL; 20 a. cleared, bal. partly cut timber; good house; barn; other buildings, and well; 2 rod road and town; price $2,500; terms. R. 511, 112 W. Adams-st.

FOR SALE—182 A. ABOUT 50 A. UNDERplow, good bldgs., on a good lake. $7,500; $2,500 cash, easy terms bal. This farm is near town and on main road. Address P 600, Tribune.

FOR SALE—ANY PART OF 100,000 ACRES stock lands or farms, Wis. or Mich. Write for books and prices. Men, Abst. and Land Co., Menominee, Mich. Box 64.

FOR SALE — EXCEPTIONAL BARGAIN — 163 acre stock farm, near Oconomowoc, Wis.; fine building; ideal location. FRANK RHODA, Oconomowoc, Wis.

FOR SALE—160 A., 3 MILES FROM TOWN, 75 a. under plow, clay land, fair bldgs. $7,500, $2,500 cash, bal. all the time you want. Address P 515, Tribune.

FOR SALE — BY RETIRING OWNER — TO close out, will Wis. lands, in large or small tracts, at your own price; cutover timber, shoreage; easy terms. Box 262, Minocqua, Wis.

FOR SALE—80 A., 40 A. UNDER PLOW, fair bldgs.; $5,000; $2,000 cash, bal. easy terms. Mach. sold at inventory price. Address P 514, Tribune.

FOR SALE—160 A., 35 UNDER PLOW, 2 good cows, 2 heifers, 2 horses, and all farm mach. $4,700; $2,200 cash. Bal. easy terms. Address P 510, Tribune.

FOR SALE—40 A., 25 A. UNDER PLOW, 2 horses, 2 cows, wagon, plow. This farm is on a good lake; $3,800; $1,500 cash, bal. easy terms. Address P 511, Tribune.

FOR SALE—80 A., 55 A. UNDER PLOW, good bldgs., clay land. $6,000, $2,000 cash, bal. easy terms. Address P 512, Tribune.

FOR SALE—CENTRAL WIS. FARM LAND, $15 ACRE. CASH OR TIME PAYMENTS. SEE NEHF, 21 N. LA SALLE OWNER.

FOR SALE—80 A., 45 A. UNDER PLOW, fair bldgs., $6,500; $2,500 cash, bal. easy terms. Address P 516, Tribune.

Miscellaneous.

FOR SALE—BARGAINS IN FARMS FOR actual buyers or investors; size, location and price to suit. S. A. FRENCH & CO., 58 W. Washington-st. Central 4073.

REAL ESTATE—MISCELLANEOUS.

FOR SALE—A CARD OR TELEPHONE WITH your name and address will bring full particulars and an opportunity for purchase of big quarter acre and half acre lots of rich garden soil with sewer and water in; only 30 minutes' transportation; $250.000 sale.
FRED'K H. BARTLETT & CO.,
69 W. Washington-st. Randolph 3751.

FOR SALE—OR TRADE—PRIVATE PARTY has several clear business and residential properties, will sell or trade for large acre or industrial property. Give particulars. Address C B 364, Tribune.

LAND INFORMATION.

FREE WISCONSIN BULLETINS, SOIL, CLImate and crops. Immigration Bureau, Dept. of Agriculture, Madison, Wisconsin.

REAL ESTATE WANTED.

For Cash.

WANTED—ABANDONED OR BUM DOWN farm land at $6 per a. or less. Address SEED CO., 901 S. Y. Life Bldg., Chicago.

I AM IN THE MARKET FOR A BUCK 13 or 6 apt. bldg.; will pay all cash for a bargain. Address O B 562, Tribune.

WANTED—6 OR 7 RM. BUNG. OR HOUSE and garage, near transportation; give full particulars. Address P 254, Tribune.

WANTED—TO BUY—EQUITIES IN LARGE apartment or business properties. WILLIS & FRANKENSTEIN, 29 S. Dearborn-st.

WANTED—FOR CASH, THE BEST N. S. bargain in up to date 6 to 24 apt. equity. Address O P 379, Tribune.

WANTED—WILL BUY BARGAINS IN CITY real estate; quick action.
PAUL STEINBRECHER & CO., Tribune Bldg.

WANTED—40 TO 160 ACRES, N. W. HIPS for subdividing; must be good. Ran. 7614.

WANTED—3 FLAT, BOG. OR BDG., FOR 3 flat and cash. Address J 98, Tribune.

WILL EXCHANGE MODERN 3 FLAT steam heated bldg. on Kenwood-av., near 61st, mortgage $4,500. Want house or 2 flat brick or frame, any location. (Swarts.) H. G. KARBAN & CO., 1346 E. 63d-st. Ph. Hyde Pk. 2976.

WANT LOT IN OR OUT OF CITY, IN EXchange for equity in two story frame, two 5 room flats, $1,250. Cagrol-st., Mont. Sta., $2,500. (Swarts.) R. C. RUSSELL & CO., 1346 E. 63d-st. Hyde Park 2976.

WILL EXCHANGE NUMBER OF DESIRABLE modern apartment buildings, reasonably incumbered. Will trade for good Wisconsin farms. C. R. BEAK & CO., 10 S. La Salle-st., Rand. 2310.

EXCHANGE HIGH GRADE APARTMENT equities; want farms or smaller clear, anywhere; can match any trade on cash basis. H. C. NORTON, 1 N. Dearborn-st. Central 6819.

EXCHANGE—ONE DANDY EDGEWATER 12 flat, $45,000; rent $6,250; will take res. as part payment. NEWMAN, 2828 Lincoln-av.

FOR EXCHANGE—PROPERTY RENTING $1,200 year, $720 year and $540 a yr. for farms. Call 332 S. Western-av.

WANTED—FARM IN EXCHANGE FOR MOD. flat building in Chicago. Address T K 411.

MODERN 23 APT. BLDG. FOR CLEAR farm. HOFFMAN, 183 W. Washington.

Business Property.

NEW COR. 7 FLATS AND STORE; STOVE heated bldg.; 5, W. bus. dist.; rent $2,664; mtg. $15,000; clear for equity.
BURHANS, ILLINOIS & CO.,
25 N. Dearborn. Rand. 3886.

Houses.

EXCHANGE—$7,000 EQUITY IN MY MAYwood 10 room home, frame, elec., stm. heat, beautiful 80x130; garage for two cars; inst. heater; mtg. $3,000, 5 yrs. to run. Want modern 5 room bungalow, clear, N. W. side. Frame or brick. Address O G 96, Tribune.

TO EXCHANGE—IN EDGEWATER—MODern brick residence; stone front; slate roof; large porch; 9 rooms; 60x140; value $14,000. Ph. Superior 802.

Farms and Acres.

EXCHANGE 14 ACRE FARM, GOOD HOUSE, 4 rm. sell, 600 chickens, turkeys, geese, 5 blks. to sta.
35 acres, modern house, gas and electric light, for good n. s. improved.
WM. KIRK & CO., 302 E. 55th-st. Kenwood 327-8.

EXCHANGE—360 ACRES OF LAND IN MISsaukee County, Mich., near Higgins Lake; soil sandy loam with clay subsoil and very productive. Will exchange. J. W. Flora, 3342 South Park-av., Chicago.

TO EXCHANGE—IMPROVED PLACE, 2,000 acres, NORTH DAKOTA VALLEY, near WINNIPEG; PRICE $225,000 clear; will want clear income property of equal value. HOLTON, SEELYE & CO., 140 So. Dearborn-st.

TO EXCHANGE — CHOICE WELL LOCATed land, near Tampa, Florida, in tracts from 10 to 640 acres, for equities in Chicago improved or unimproved property. North Tampa Land Co., 5 S. Wabash. Randolph 3560.

TO EXCHANGE—15 ACRES GOOD FLORIDA land, near Tampa, worth $4000, for auto of equal value. F

BUSINESS CHANCES.

WINDOW BAKERIES.

Greatest opportunity; revolving oven; complete equipment; patent flour process insures profits; expert advice; bear us; see equipment; quick delivery. Edgewater 1089, or address D N 49, Tribune.

WANTED AT ONCE—MARRIED MEN TO take charge of our branch stores which we will open in the near future in lively growing towns of middle and northwest; have your own business and build up for yourself a good future; applicant must speak English, and those able to handle German, Scandinavian and Polish will have the preference; a small amount of cash money is required to pay for 50% of the merchandise stock; rent and advertisement paid by the company; applicants please write with references to the Columbia Coffee and Tea House, Inc., Davenport, Iowa.

YOUNG MAN IN ESTABLISHED BUSINESS, ONE WITH SALES AND OFFICE EXPERIENCE PREFERRED, BUT NOT ESSENTIAL; MUST FURNISH REFERENCES AS TO PAST AND HONESTY; $1,500 INVESTMENT REQUIRED FOR ONE-HALF INTEREST. APPLY AT ONCE, SUITE 829, STATE-LAKE BLDG.

FOR PURELY EXPANSION PURPOSES CHICAGO manufacturing corporation with national distribution and leaders in their line, will consider application from party with executive ability as active or silent partner with $35,000 or more, on attractive basis; give full details of your past experience in confidence. Address S G 170, Tribune.

FOR SALE—50 ROOM DORMITORY AND school store room, located in best college town in Indiana; 50 mi. Chicago; rents for $1,500 per yr.; steam heat; furnished; easily handled; a snap for man and wife; will take cut, flats or houses; price $20,000. OAK, 707 Wentworth-av., Stewart 7805.

BUSINESS MAN, 44 YEARS OF AGE, WITH interests in a number of enterprises, will consider party with $15,000 and sales ability to become actively associated in a desirable, attractive commercial proposition; state age, nationality and previous experience in confidence. Address S G 176, Tribune.

FOR SALE—
7 Mills O. K. Gum Venders.
5 Mills Operator Dewey's.
5 Mills 25c Money Dewey's.
Good shape. Oakland 5835.
Or address 4214 Grand-blvd., Apt. A.

WANTED—A NOVELTY

Per best corner on South Side; something new in candies or any kind of confections; window display the best. Address C B 165, Tribune.

DESIRE DIRECT CONTACT WITH RESPONsible firms interested in constructing new factories or warehouses with the idea of locating and financing construction of same. State desires on your letterhead. Address P 371, Tribune.

WANTED MANUFACTURED—500 WARE'S Pat. Steel Yoke Vise; full of merit; weight 50 lbs.; Great seller; easily constructed. J. L. WARE, 201 Harvard-ter. S. E., Minneapolis, Minn.

$7,000 MEDICAL AND SURGICAL PRACtice, old established proposition; good city; excellent opportunity; thorough introduction. Masonic Hall Drug Store, Columbus, Ill.

I HAVE $100,000 LOOKING FOR A MANufacturing plant suitable for tractors, trucks or automobiles, or any one with a patent; I am a practical manufacturer and an executive. Address P 348, Tribune.

FOR SALE—COCA COLA BOTTLING PLANT in Ill. city of 30,000 with good shipping territory; price $10,000; cash; state for thorough investigation. Address D E 47, Tribune.

MECHANIC—TO INVEST $3,000 AND TAKE charge of shop mfg. article used on steam and electric rys.; investment secured. Address N 419, Tribune.

WANTED—EQUAL PARTNER TO INVEST $3,000 or more in manufacturing proprietaries, sundries; plenty of orders. Address C B 308, Tribune.

SNAP FOR ANY ONE WHO WANTS TO invest a little money in a phonograph store. Must be sold by Monday; must leave town. 3323 Lincoln-av.

FOR SALE—1,500 GROSS HIGH CLASS AS-sorted ladies' hosiery; biggest bargain of its kind; answer at once. Address M 314, Tribune.

I HAVE $100,000 LOOKING FOR A MAN-ufacturing plant suitable for tractors, trucks or automobiles, or any one with a patent; I am a practical manufacturer and an executive. Address P 348, Tribune.

FOR SALE—COCA COLA BOTTLING PLANT in Ill. city of 30,000 with good shipping territory; price $10,000; cash; state for thorough investigation. Address D E 47, Tribune.

MECHANIC—TO INVEST $3,000 AND TAKE charge of shop mfg. article used on steam and electric rys.; investment secured. Address N 419, Tribune.

WANTED—EQUAL PARTNER TO INVEST $3,000 or more in manufacturing proprietaries, sundries; plenty of orders. Address C B 308, Tribune.

SNAP FOR ANY ONE WHO WANTS TO invest a little money in a phonograph store. Must be sold by Monday; must leave town. 3323 Lincoln-av.

FOR SALE—1,500 GROSS HIGH CLASS AS-sorted ladies' hosiery; biggest bargain of its kind; answer at once. Address M 314, Tribune.

HOUSEHOLD GOODS.

TAKE NOTICE

Before paying big prices for furniture or rugs in the loop furniture stores it will be to your advantage to investigate these beautiful up to date samples of furniture consisting of bedroom, living room and dining room sets

CONSIGNED

to us to be sold at any price for cash; you can positively save no less than 50%.
SOUTH SIDE AUCTION HOUSE,
47TH AND MICHIGAN-AV.
OPEN UNTIL 9:30 P. M. EVERY DAY.
FREE DELIVERY.

ATTENTION, FURNITURE BUYERS.

We have high grade storage furniture, rugs, Victrolas, and pianos. Call at once, get your choice.
WESTERN FACTORIES,
1326 WABASH-AV.

FURNITURE OF 6 ROOM

Apartment; mahogany living room furniture, dining room set, bedroom sets, oriental rugs, oil paintings, mirrors, English china dinner set, kitchen utensils, writing desk, draperies. Call 1617 Hyde Park-blvd., 3d floor.

BIG SALE.

Sale at manufacturing plant all this week. Our samples from the exposition, consisting of 50 parlor suites that retail at $350 will be sold at the factory price of $125 to $140.
PARIS UPHOLSTERING CO., 3318 W. Madison-st.

$255 MAH. 3 PIECE CANE PARLOR SUITE, $129.50.
WESTERN FACTORIES, 1320 WABASH-AV.

$250 MAH. 3 PIECE CANE PARLOR SUITE, $140.

MANUFACTURERS' SAMPLE FURNITURE CO.,
3223 S. WABASH-AV.

$350 4 ROOMS OF FURNITURE FOR $185
Mary 6 foot dining table, high cane back chairs to match; mah. bedroom set, odd chairs, tables, etc.; all new; will separate. O'DONNELL, 54 13th-st., east of Wabash.

WILL SELL MY COMPLETE FURNITURE of 6 rms., 1 leather and velour living rm. set, dining room set, 2 bedroom sets, 3 rugs, 9x12, Diaher drapes, cabinet phonograph and records, sell cheap if taken at once. 4059 Prairie-av., Apt.

EX. CHANCE TO BUY CHEAPLY MAH. PIN. prin. dresser, fireside chr., miss. ash tbl., fl. lp., bkcase, morris chr., rocker, cretan robt. 9x12 bl. d. r. rug, Crex rugs; $100 lot; will separate. 4453 Malden-st., 3d. Call Sun., 11 to 3.

BIG SALE ON CANE PARLOR SUITES ALL this week, that retail for $300 to $350. Will be sold at our mfg. plant as low as $85 to $145. LAPINE MFG. CO.,
2639 N. Clark-st., near Wrightwood.

AXMINSTER RUG, 9X12, $25; WILTON velvet, 9x12, $20.8; Am. walnut dresser, $35; dressing table, $20; 4 pc. range, $10; hard coal heater, $15. Other bargains. MARTIN'S, 1178 S. Cicero-av. Austin 1874.

BARGAIN IN 5 RM. FURN.—ONE VELOUR parlor set, one leather parlor set, 9x12 rug, 3 bedroom sets, 1 dining room set, player piano and rolls, 1 cabinet talking machine and records. Phone Monroe 5048.

FOR SALE—COMPLETE FIRST CLASS furniture for 6 rm. apt. and sun parlor; oriental and domestic rugs; hangings; lace shades; electric washer, etc. 913 Lincoln-av. Phone Edgewater 3095.

FOR SALE — 5 PIECE LEATHER AND MAhogany parlor suite; cost $350; will sell for $85; phonograph, $15. 5836 Michigan-av., 3d apt.

ELECTRIC VACUUM CLEANERS—FRANTZ Premier, $111; Royal, $17; New Cadillac, $18; Eureka, $16; Duntley, $22.50; fully guaranteed. Room 301, 5 N. La Salle-st.

WILL SELL FOR STORAGE CHARGES FURniture in 4 rooms.
KESSEL BROS. STORAGE,
4031-33 S. State-st.

FOR SALE—BROWN MAHOG. OBLONG DIN. room table, 10 ft. long; other pieces, including antique oriental rugs. 930 E. 40th-st. Kenwood 4064.

1,000 PIECES UNCLAIMED STORAGE FURniture; this stock manufacturers' sample furniture and rug samples. HEBARD, Ogden and Honore. Ph. West 283. Open daily to 6 p. m.

$60 GENUINE REED BLUE BABY BUGGY for sale; in A1 condition; very reasonable. PETERSEN, 7251 Blackstone. Ph. Midway 10081.

A ROOM APT. OF FURNITURE FOR sale; lease optional; $1,000 takes it. Player piano; strictly modern; 1 blk. to "L" on boulevard. Belmont 3857.

IVORY PARLOR SET, INCLUDING WICKER lamp; also other hshld. furniture; piano, fine; most new. MAYER, 2517½ N. Clark-st., 3d apt. west.

FOR SALE—PARLOR SET; CHINA CLOSET. piano and other smaller pieces furniture; also large oriental rug and bric-a-brac. 4519 Forrestville-av.

IF PAYS TO SEE OUR STOCK OF NEW and second hand furniture before you buy anywhere else. Werner Bros. Furniture Shop, 2601 Lincoln-av. Phone Lincoln 1377.

COMP. IVORY AND MAH. BEDROOM SETS; living room, dining, sun parlor, furniture, lamps, dishes, cooking utensils; reas. 4350 Broadway.

GREEN STAIR CARPET, 50C PER YARD. 9x12 rug, 12 dollars; many other things. 361 E. 22nd-st.

BRAUT CANE VELOUR PARLOR, DINing, bedroom set, phonograph, floor lamp; used 2 mo.; sell cheap. 3707 W. 12th.

CHERRY BED AND DRESSER, ORIENTAL rug and carpenter's work bench. 4631 Ellis-av.

BOX SPRING HAIR MATTRESSES, $11.75; worth $25; felt, matt. $6.50; brass beds, $10.75. Factory, 1625 Wabash-av. Cal. 2916.

$85 PLAYER PIANO, ELECTRIC PLAYING machine, like new; used only for demonstrating; bargain. RM. 301, 5 N. La Salle-st.

CANE AND LEATHER PARLOR SETS; BEDrooms, rugs, leather davenport, phonograph, lamps; great barg. 1816 S. Kedzie.

GAS RANGE, D. RM. SET, RUG, BRASS bed, dresser. 2225 Ridgeland-av., 2d; Berwyn.

LIVING ROOM, DINING ROOM, BEDROOM furniture, fireless cooker, china and bric-a-brac. Phone Rogers Park 5050. 1102 Columbia-av., 3d.

PHONOGRAPHS, FLOOR LAMPS, AND FURniture, rugs; to be sold for storage charges. Orders shipped out of town. C. O. D. Open evenings. Guarantee Storage, 1500 S. Kedzie.

COOK STOVE WITH WARMING CLOSET and some furniture. 1553 N. Spaulding, 2d apt. Belmont 5858.

FURNITURE OF 5 ROOM APARTMENT lot, or will separate. 855 Cornelia, 3d east.

¾ BR. BED, SP. HAIR MATT., BOX COUCH, 101 pc. Haviland set, rugs, k. ware. Well. 9228.

FOR SALE — $400 MAHOGANY PIANO; reasonable; also other furniture. 6616 Green-st., 1st apt.

DRESSING TABLE, VICTOR VICTROLA, model 11, new; Foster mattress, davenport. Lake 6030. Apt. 43.

$130 BUYS 4 ROOMS, ELEGANT FURN., never used; worth $600. ATLAS STORAGE CO., 3827 Cottage Grove-av. Open eves.

HIGH GRADE FURNITURE FOR SALE BY the piece, cheap. 4351 Prairie-av.

ANTIQUE FURNITURE FOR SALE. DR. and Mrs. J. Weinberg, 1211 Montana. Lin. 8515.

1 CHIFFONIER, ROCKER AND SMALL TAble; all oak. Ph. Rogers Park 1130.

HIGH CLASS FURNITURE; WILL SELL AT auction. 437 Arlington-pl. Diversey 4316.

4 ICEBOXES, ALMOST NEW, CHEAP IF sold at once. Edgewater 7244.

FOR SALE — LARGE, BEAUTIFUL ORIental rugs. Diversey 3263.

PARLOR HEATER, VICTROLA, BRASS bed, ice box. Irving 9689.

FOR SALE—FURNITURE, RUGS AND piano. 5009 Michigan-av., 1st flat.

HOUSEHOLD GOODS.

FOR SALE—ELEGANT CHANCE FOR COUple starting housekeeping. The following beautiful furniture of a 4 rm. apt., consisting of large mahogany davenport suite of 3 pieces, worth $325; mahogany library table worth $75; mahogany bedroom set with springs and mattresses, worth $260; William and Mary dining room table, with 6 high back cane chairs, worth $110; kitchen table and 2 kitchen chairs; all practically new and of the highest grade; $265 for all, or will separate, or will hold for future delivery if desired. Atlas Storage Furniture Salesrooms, 3827-29 Cottage Grove-av., nr. 39th-st. Open evenings until 8; Sundays, 9 to 4.

$275 FOUR PIECE WALNUT BEDROOM SUITE, $157.50.
$115 7 PIECE DINING SET, W. & M., 54 IN. TABLE, $59.

WESTERN FACTORIES,
1326 WABASH-AV.

$235 MAH. 3 PIECE CANE PARLOR SUITE, $119.

CHICAGO FURNITURE EXCHGE.,
3451-53 INDIANA-AV.
OPEN EVGS. UNTIL 9.

FOR SALE—WHITE ENAMELED CANE INset beds with new box springs; enameled cheval glass, handsome reception hall set, Karuk rug, finest quality, 10x15 and elegant black walnut carved 3 cornered glass cabinet. Phone Lake View 8067. Private home.

$17.50 "SIMMONS" STEEL BEDS$.... 9.95
50.00 Axminster rugs, 9x12..... 24.95
55.00 Am. Wal. or Oak Dressers..... 35.75
16.50 Reed Park Strollers..... 9.95
32.50 Mahog. Tapestry Rockers..... 21.75
CHICAGO SAMPLE FURNITURE CO.,
932 E. 63d-st. Midway 6411.

HOUSEHOLD GOODS WANTED.

DO NOT SELL YOUR FURNITURE BEFORE giving us a call. We'll pay highest cash prices for hotels, apts., and houses; also odd pieces. Prompt attention to all calls. D. MAHLER & SON, 808 N. Wells-st. Ph. Sup. 1286.

MRS. B. GELDER, FORMERLY MRS. H. Schneider's, buys entire contents of homes, bric-a-brac, cut glass, antiques, rugs, furniture, clothing and furs. Phone Douglas 4740. 364 E. 35th-st.

HIGHEST PRICES PAID FOR 2D HAND furniture in any part of the city. KESSLER BROS. 4108 S. State-st. Tel. Oakland 4005, and 212 E. 43d-st. Phone Drexel 914.

REEBIE'S AUCTION HOUSE.
Auctioneers and Appraisers. Buy furniture and furnishings of apts. or houses. Phone Lincoln 1240.

WE HAVE A LIST OF CUSTOMERS WILLing to pay a good price for Household goods. Call Kenwood 545. M. PARNASS & CO., 106 E. 47th-st.

WE BUY ALL KINDS OF FURNITURE, stoves, rugs, etc. PAPAS, 1411 Belmont-av. Phone Graceland 4000.

WE BUY AND SELL

All kinds of household goods. A. SEGAL, 607 N. Western-av. Seeley 2327.

WANTED—FOR CASH,

FURNISHED FLATS AND HOTELS.
646 N. CLARK-ST. SUPERIOR 2315.

WE BUY 2D HAND FURN., RUGS, ETC. for cash. Prompt attention given. Empire Stge., 4312 Cottage Grove-av. Midway 1.

CASH PAID FOR FURNITURE, CARPETS and stoves; contents of homes purchased. J. RAUCH, 3421 State-st. Doug. 7461.

THOS. W. PHILPOTT, AUCTIONEER AND Appraiser. Entire furnishings of houses and flats bought or sold on commission. Cent. 7982.

BEST PRICES FOR GOOD FURN., stoves, carpets. Prompt att. to calls. Blumenthal, 732 N. Wells. Sup. 6970.

WE PAY HIGHEST CASH PRICES FOR used furniture, rugs, and stoves. 741 E. 43d-st. or phone Kenwood 9228.

WANTED—TO BUY DINING ROOM, PARlor furniture, rugs, etc., by discharged soldier. Address N 313, Tribune.

MRS. H. SCHNEIDER, 446 E. 31ST-ST., BUYS CLOTHING, RUGS, BRIC-A-BRAC, ANTIQUES AND FURNITURE. Boulevard 1283.

WANTED—TO BUY—SOUTH SIDE HOUSEHOLD furniture. STANLEY. Midway 3233.

WANTED—SECOND HAND FURNITURE OF every description; will pay cash. Ken. 992.

HIGHEST CASH PRICES FOR RUGS, FURNIture and household goods. Monroe 6900.

WANTED—FURNITURE AND RUGS TO furnish flats. Telephone Hyde Park 757.

LEASEHOLDS.

52 ROOMS, BEST NO. SIDE LOCATION; 52 rms. heat; has elec. light.; inc. $750 mo. Terms.
25 rms.; steam and elec.; nr. Lincoln Pk.
18 rms.; steam; e. of N. State-st.; only $950.
12 rm. house, nr. N. Clark and Oak-sts.; steam ht.; inc. $120 over rent. Act. sacrifice.
7 rm. furnished apt., nr. Belmont-av.; $325.
See CORCORAN, 800 N. Clark-st.

FOR SALE—HOUSE AND FURNITURE OF a modern 4 room flat; steam heat, hot water, electric, handy to all and Wilson la. rent $32 monthly; price $650. 1221 Lawrence-av., first flat.

24 RMS., MICH.-AV., CLOSE IN; 5 YR. lease; owner sick; furn. good; house always full; easy cash payment; terms.
GRAHAM, 127 N. Dearborn-st.

SEE WILLIAM LANGE, 704 N. DEAR-born-st. 60 rms., always filled; near Lincpk., excel. fur., run. water in rms., steam, elec. light; inc. $1,500 mo.; long lease.

28 RM —10 CAN BE USED FOR HOUSEKPG. 18 sleeping rms.; el. lt.; furn. and linens good cond.; lease to 1922; rent $150 mo.; terms. GRAHAM, 127 N. Dearborn-st.

ROOMING HOUSES AND HOTELS. LARGE and small, on easy payments; title guaranteed. CORCORAN, 800 N. Clark-st.

LEASE AND 8 FURNISHED ROOMS FOR sale; all rented. $60 month; piano. 908 Belmont-av. Tel. Lake View 6071.

$500 CASH OR TERMS TAKES 7 RM. FLAT, all rms. perm. rented. Address B P 488, Tribune.

17 R. HOUSE; RENT $40; NR. L. P.... SAC. $900. Mrs. Frandsen's Ex., 1455 N. Clark.

STOVES.

COMBINATION HOME STOVE, NEARLY new. 3719 Seminary-av.

CLOTHING, FURS, ETC.

GENTS' OVERCOATS.

Lined with genuine Hudson seal fur and Persian lamb; sizes 36 to 46; they are extra fine; while they last, $45 each; the biggest snap in Chicago.
BRUMBAUGH BROS.,
Manufacturers' Agents,
6th floor Reliance Bldg.,
32 N. State-st., cor. Washington.

WHEN BUYING A H. SEAL COAT IT'S THE upkeep that is the critical item to consider. Our Furs are guaranteed for 3 seasons. Our selection and prices are incomparable. Credit extended to responsible people. Thousands of satisfied customers is the best evidence of our success and square dealing. MILLER & CO., 11th fl., N. Amer. Bldg., 30 S. State-st.

SELECT YOUR FURS FROM THE FACTORY. Most exclusive large assortment. Special Hudson seal coats, trimmed in marten, beaver, or squirrel. Guaranteed for 3 yrs., 25% less than elsewhere. Old furs remodeled like new. Ridiculous prices are not quoted, but we give you full value. Credit to responsible people. ROSSMAN & CO., 36 S. State-st., S. 910.

LADIES—IF YOU ARE HONEST AND short of cash and can pay part down, we can help you over in ladies' or gents' apparel if your sizes are 36 to 42 in Suits, Dresses, Waists, etc., by paying a little each week. Bargains at cash prices. Crowley Style Shop, 611 S. Dearborn-st.

A NUMBER OF EXQUISITE FURS (SLIGHTly used samples), Hudson seal stoles, $15. Nutria capes, $12. Scarfs of fox or wolf, $10 to $75. Fur coats, man's fur lined overcoat, $35. NASH, 4710 Sheridan. Call before 9 p. m.

FUR COATS DIRECT FROM FACTORY—Natural muskrat, $135; genuine Hudson seal, $210, and other bargains in guaranteed furs. NASH, North American Bldg.

FUR SALE—THIS WEEK ONLY—FUR Sale—So get in on our August Sale. Hudson Seal Coats, $275; Marten Scarfs and Mink Scarfs, $75 up. Northwestern Fur Co., 219 S. Dearborn-st.

BUY DIRECT FROM FACTORY, GORGEOUS mink kolman coat, 45 in., $550; capes and coatees from $125. Other bargains in guaranteed furs. NASH, North American Bldg.

SOMERS FUR AND HAT SHOP; DESIGNERS, MAKERS, FURS AND HATS. 3d floor, Masonic Temple, 3d.

BARGAINS IN FUR COATS.
FEUER'S FUR SHOP, 39 S. STATE-ST.

FOR SALE — HIGH GRADE ARMY MOLEskins, $20, at corner of Clark and Jackson-blvd.

CAN FOR FUR COATS, COATEES, FURS OF EVERY DESCRIPTION. 506 S. STATE-ST. ANDREWS HARR. 2156.

SEVERAL UNCLAIMED SUITS, OVERCOATS, pants, at cost. You save $20. 3d floor. Ask for MR. MURPHY, 30 W. Jackson-blvd.

HANDSOME SEAL COAT, $125. CALL MON. 9-11, 16 S. State-st.

CASH FOR FUR COATS AND FURS. BARNETT, 503 S. State-st. Harr. 3249.

BEAUTIFUL SEAL COAT, 46 IN., MARTEN trim. Wellington 3655.

PAY GOOD PRICES FOR ANY KIND FUR in good condition. Grace. 9886.

BILLIARDS AND BOWLING.

THE LARGEST STOCK OF NEW TABLES in Chicago, with the finest cushions; used tables, $75 and up; delivery at once; billiard supplies of every description. 2250-56 Archer-av., near 12th-st. 30 years in billiard line. FRED HAUPT AND SONS.

NEW AND USED BILLIARD AND POCKET tables, all grades; easy payments; will rent and apply on purchase price.
The Brunswick-Balke-Collender Co.,
623 S. Wabash-av.

BILLIARD AND POCKET TABLES—
Low prices. Easy terms.
KREFFE & HAMMER CO., 17 N. Wabash.

BUSINESS CARDS.

E. C. PROVOST—
121 Boulevard Malesherbes, PARIS,
(Ex-interpreter A. E. F. and B. E. F. Member French W. M. A.)
Motor tours of battle area and France arranged, general information supplied. Get in touch with the man by mail.

WHY NOT ENJOY AN AUTO RIDE TO Lake Zurich? Round trip, 69 miles, of which 52 miles is concrete, takes 4 hours and fare is $2 in light touring car. Leave from Ravenswood. Call Irving 4426.

LEGAL NOTICES.

U. S. GOVERNMENT SALE.
AIR SERVICE
MATERIAL DISPOSAL AND SALVAGE DIVISION
Offers a Quantity of
LINEN AIRPLANE FABRIC
For full particulars and samples address Office in Charge of Material Disposal and Salvage Division:

Washington, D. C.....6th and Missouri-av.
New York, N. Y.....300 Madison-av.
Boston, Mass.....Little Building
Detroit, Mich...Aviation General Supply Depot
.....Springwells, Detroit, Mich.
Chicago, Ill.....1216 Consumers Building
Buffalo, N. Y.....2500 Elmwood-av
Dayton, O.....Maxwell Motor Company
San Francisco, Cal.504 Postal Telegraph Bldg.

OFFICE OF SUPERINTENDENT OF PUBLIC GROUNDS AND BUILDINGS OF THE COMMONWEALTH OF PENNSYLVANIA, CAPITOL BUILDING, HARRISBURG, PA.
NOTICE TO CONTRACTORS.
Sealed proposals, accompanied by a check on a solvent bank or trust company, duly certified by a proper officer thereof, in the sum of twenty-five thousand [$25,000.00] dollars, as a proposal guaranty, will be received at the office of the Superintendent of Public Grounds and Buildings of the Commonwealth of Pennsylvania, at Harrisburg, Pa., until 10 a. m. on Tuesday, September 23, 1919, for the construction of the OLDERS AND SAILORS MEMORIAL BRIDGE along Capitol Park Extension and State street, Harrisburg, Pa.
Specifications, plans, proposal and contract forms are on file and can be seen in the office of the Superintendent, at Harrisburg, the office of the Chief Engineer in Baltimore, and the office of the Architect in New York, and contractors may obtain sets of the same by depositing $100.00 for each set, with the Superintendent. This deposit will be refunded upon return of the sets without mark-ing, disfigurement, or other damage within ten days after the award of the contract. The right is reserved to reject any or all proposals or parts thereof.
BY order of the BOARD OF COMMISSIONERS OF PUBLIC GROUNDS AND BUILDINGS, COMMONWEALTH OF PENNSYLVANIA.
L. W. MITCHELL, T. W. TEMPLETON,
Secretary. Superintendent.
ARNOLD W. BRUNNER, Architect, 101 Park-av., New York City.
J. C. GREINER & CO., Engineers, Fidelity Building, Baltimore, Md.

OFFICE OF
BOARD OF ELECTION COMMISSIONERS
of the City of Chicago, Illinois.
OFFICIAL NOTICE.
COLOR OF PAPER FOR OFFICIAL PRIMARY BALLOT.
PRIMARY ELECTION,
SEPTEMBER 10, 1919.
In accordance with the requirements of Section 34 of "An act toprovide for the holding of Primary Elections by political parties, approved March 20, 1908, in force July 1, 1910; as amended by an act approved June 10, 1913, OFFICIAL NOTICE is hereby given that the Primary Ballots for the primary election to be held September 10th, 1919, in the City of Chicago and Town of Cicero, Cook County, Illinois, the Official Primary Ballots for the political parties hereinafter named will be printed upon paper of the color designated for each party respectively, to-wit:
DEMOCRATIC .....Rose Color
REPUBLICAN .....Green
SOCIALIST .....White
All specimen ballots will be printed on brown paper.
Sample ballots can be seen at the office of the Board of Election Commissioners, Third floor, City Hall, Chicago, on and after September 5th, 1919.

AUGUST LUEDERS,
BERNARD HOEWICH,
CHARLES REDDEWEKI,
BOARD OF ELECTION COMMISSIONERS OF THE CITY OF CHICAGO AND EX-OFFICIO CLERKS OF THE TOWN OF CICERO.
BY JAMES F. SULLIVAN, Chief Clerk.
Approved by
JOHN F. SCULLY, County Judge.
Chicago, August 25th, 1919.

BE IT ORDAINED BY THE COMMISSIONERS of Lincoln Park—Section A—
No person owning, controlling, driving, or operating any vehicle propelled either by animal or other power, shall cause or permit any such vehicle to stand on any part of Sheridan-road, between Byron and Irving-av., or on any part of Diversey-blvd., under the control of the commissioners of Lincoln Park, including the intersections of said boulevards with all streets intersecting the same, between the hours of 7 a. m. and 11 a. m. and 4 p. m. and 12 p. m., except to receive or discharge passengers or merchandise, and in such case such vehicle shall not be caused or permitted to stand on any part of the aforesaid boulevards longer than is necessary for such purpose.
Section B—Any person violating the provisions of this ordinance shall, upon conviction thereof, be fined not less than $5, nor more than $100, for each offense.
This ordinance shall be in full force and effect from and after its passage and publication.
Passed and approved Aug. 13, A. D. 1919.
NOTICE IS HEREBY GIVEN THAT I AM about to purchase stock of merchandise, fixtures and business contained in the store at 3778 S. 31st-st., conducted by Joseph A. Weil. MOSE NYE.

TYPEWRITERS AND SUPPLIES.

CORONA.

The FAMOUS FOLDING Typewriter.
A few rebuilt Coronas for sale, carrying our service GUARANTEE.
We also rent Coronas. Rental applies on purchase of NEW MACHINE.
Corona Typewriter Sales Co.,
12 S. LA SALLE-ST.
PHONE FRANKLIN 4992.

Special Sale on Typewriters.

Underwoods as low as $30.00.
Monarchs, like new, $50 and up.
Olivers, $12 and up.
And all other makes at a low price.
Corona
& Typewriter Service Co.,
Davenport, Iowa.

110 W. 3d-st. Phone Davenport 414.

TYPEWRITERS SOLD—
Rented 3 mos., $7.50 and up; visible.
AMERICAN WRITING MACHINE CO.,
329 S. Dearborn-st. Harrison 1360.

UNDERWOODS, REMINGTONS, SMITHS, Coronas, Olivers, $10 to $70; terms to suit or rented. Mfg. Typew. Clearing House, Cent. 6034. 193 N. Dearborn-st., n. e. cor. Lake.

TYPEWRITER HEADQUARTERS, INC—
All makes for sale or rent. Lowest prices. 411 S. Dearborn, Old Colony Bldg. Harr. 2341.

TYPEWRITERS — ALL MAKES RENTED. Sold on Rental Purchase Plan. Cent. 47. Young Typewriter Co., 25 W. Lake, nr. State.

TYPEWRITERS — ALL MAKES SOLD OR rented; guaranteed. THE GLOBE-WERNICKE CO., Inc., 202, 212 S. Dearborn-st. Harrison 3084.

TYPEWRITERS RENTED — 3 MOS. AT $4 and up; sold cash at $10 up. Regan Typewriter Co., 58 W. Washington-st. Cent. 6492.

TRADE OLIVER NO. 9 FOR CORONA Or sell with $15 desk for $35. 3311 Rhodes-av. Doug. 9258.

CALL CENTRAL 5563
About rental Typewriters. Woodstock Typewriter Co., 33 N. Dearborn-st.

REMINGTON TYPEWRITER, GOOD COND., $15; boarding house or restaurant coal range, $10. 19 N. Dearborn.

BEFORE YOUR BUY CALL ON US. UNDERwoods, Remingtons, Royals. Guar. 1 year. R. Johnson Co., 20 E. Jackson. Har. 973.

UNDERWOOD TYPEWRITERS, $30 UP; others, $10 up. COMEGYS & CO., 115 S. Dearborn. Phone Randolph 1749.

REM., $20; SMITH PICTAPHONE AND desk cheap, 30 N. Dearborn, Rm. 210.

FOR SALE CHEAP, FOUR NOISELESS typewriters. Phone Harrison 2811.

CORONA, UND., REM., SMITH, ETC., $7 UP. 515 N. Clark-st. Superior 4506. Open eve.

CAMERAS, KODAKS, ETC.

Bass Offers Immediate Cash

for fine Photographic Apparatus, Graflex and Reflex Kodaks and Lenses. Bring or ship your apparatus to us for valuation and immediate cash. Our Bargain List is a true guide to correct camera buying. Free.
BASS CAMERA COMPANY
109 N. Dearborn-st. Main-tic 9012.

DAVID STERN CO.
CAMERA BARGAINS.
Phone Main 3000.

I BUY, SELL, EXCHANGE, REPAIR Cameras, Kodaks, Lenses, Binoculars. WEBSTER, Room 17, 26 W. Quincy-st.

CAMERAS AND KODAKS BOUGHT AND EXchanged. Cameras and Kodaks repaired. CHICAGO CAMERA CO., 33 W. Monroe-st.

DOGS, BIRDS, POULTRY, ETC.

AIREDALE TERRIER, REGISTERED, male, 1 year old; $50. Address 10235 Elizabeth-st. Phone Beverly 9000.

IMPORTED WHITE HIGHLAND TERRIERS, $50; Bostons and Frenchies, $25; Silk Poodle, $10. Pet Emporium, 3604 Michigan.

FOR SALE—BOST PUPPIES. 3519 WOLfram-st., nr. Milwaukee-av.

ANGORA KITTEN WHITE, TORTICE shell, orange, male. 2401 Monroe-st., Flat S.

WANTED—BULL TERRIER; NOT OVER 1 yr. old; no dealers. O'NEILL, Mid. 3233.

PEDIGREED BOSTON TERRIER AND French poodle puppies. 1807 W. Madison.

ROOFING.

ROOFING IN ANY PART OF CITY; PLENTY material. Kedzie 2350.

MACHINERY AND TOOLS.

FOR SALE—
1—3 ton Portable Crane.
1—6 ft. Radial Drill.
1—2½ ft. Radial Drill.
1—Miller.
1—36 in. Pulley Lathe.
1—30 in. Pulley.
1—500 lb. Drop Hammer.
1—24x16 Lathe.
1—24x14 Lathe.
1—30x10 Lathe.
PASSMAN BROS., 30 S. Green-st.

4 Iroquois Sand Dryers.

4x20; one Monopole sand dryer, 5x30; 3 Iroquois 9 ft. asphalt mixers; also an assortment of elevator chains and buckets. The above is all in first class condition; cheap price for quick sale. A. BLACKSTONE, 2457 S. Loomis. Canal 7212.

FOR SALE—BAND SAW, PULLEY AND Pocket Machine. Three drum Sayler's Single end Tenoners, 7, 8, and 10 Moulders. Mortisers, Single and double spindle Shapers. Ask for stock sheet. Illinois Eng. and Mach. Co., 220 N. Clinton-st.

FOR EXCHANGE—
One Barker, 24x24; one Smith & Mills 16x16 shapers, in good condition, for two 14 or 16 in. x 6 ft. engine lathes.
McFELL SIGNAL COMPANY.
2857 S. Halsted-st.

FOR SALE—SQUARE TURN TRACTOR with 3 bottom Oliver plow, complete, as demonstrator; big sacrifice for quick sale. E. Weldon, 2100 Marshall-blvd., Chicago. Ph. Rockwell 6800.

FOR SALE — THREE 100 H. P. NASH GAS engines, one 60 k. w., 220 volt, 60 cycle, 3 phase generator with switchboard; can be seen in operation by appointment. Ph. WALLIN. Harrison 1619.

10X26 OTT UNIV. GRINDER, $1,200; No. 1 Norton Cyl. & S., $500; Greenfield Univ. & R., $375; No. 1 Cinc. Univ. C. & R., $260; No. 3 B. & S. Combi C. & R., $250. ESSLEY MACHY CO., 551 Washington-blvd.

MILLING MACHINES, LATHES, RADIALS, planers, screw machines, and brass lathes at low prices. H. C. WILLIAMSON, 321 N. Crawford-av.

HAVE 1 22X42X48, HEAVY DUTY CROSS compound Allis Corliss engine, all complete. American Housewrecking Co. Warehouse, 15th and State-sts. Tel. Collseum 8240.

WANTED—NEW OR USED 3 JAW UNIVERsal truck in place for new drills at jobber's price; have also some H. S. and carbon filling cutters at low price. Calumet 3647.

FOR SALE—ONE 2 H. P. GAS OR KEROsene stationary engine; complete on skids; price $55. H. DAHL, 2414 Warner-av. Mont. 8186.

OVER 200 D. C. AND A. C. GUARANTEED elec. motors in stock. We buy, sell, exchange, and repair all kinds. ARTHUR WAGNER CO., 706 S. Dearborn-st. Har. 1833.

WANTED—TO BUY ELECTRIC ELEVATOR, 2200 lbs. capacity, 22 ft. platform, suitable for two story garage. Address D X 1, Tribune.

FOR SALE—HAND LIFT ELEVATOR AND 1 tumbling barrel; no dealers need apply. 1916 Carroll-av.

CALL R. L. BAKER, RAND. 1456, FOR new or used boilers, engs., sets, engines, heaters, power pl. equip. Edison Bldg., Chicago.

FOR SALE—MILK DAIRY MACHINERY, 1 h. p. boiler, pasteurizers, filler, cooler, etc., cheap. 1833 Berteau-av. Lake View 3558.

LARGE STOCK OF IRONWORKING AND woodworking machinery. WRIGHT, 568 Washington-blvd.

FOR SALE—SMOKESTACK, 50 INCH BY 100 ft.; also smaller sizes. Tel. Haymarket 3166.

FOR SALE—2 BOILERS, 70 H. P. EACH, all sizes, Kewanee type. Haymarket 3166.

FOR SALE—AUTO REPAIR SHOP EQUIPment. Lincoln 3026.

FOR SALE—AUTO SHOP EQUIPMENT, SUNday a. m. 3037 Washington-blvd.

WANTED — BAND SAW, ALSO VENEER presses. Ph. Haymarket 5412.

FOR SALE—TINNING MACHINES. DO YOUR own retinning. Callender, 12 S. Jefferson.

ICE MACHINE, 5 TON, DOUBLE HEAD, NO USE for; bought, sold, erected. H. A. Born Co., Chgo.

LIGHT & HEAVY MANUFACTURING.

GRAY IRON FOUNDRIES WITH FULLY EQUIPPED MACHINE SHOPS, DELIVERING BY THE WELL KNOWN HARVEY TRUCK, WHICH WE BUILD, WANT FINISHED CASTINGS TO MANUFACTURE.
WILLIAM E. DEE & CO.
30 N. LA SALLE. FRANKLIN 1523.

OXY-ACETYLENE WELDING AND LIGHT manufacturer wanted; sheet metal layout fans, etc. We weld and braze all metals for the trade. Broken boilers, auto parts, and machinery welded. Phone

AUTOMOBILES—GASOLINE.

THE AUTO EXCHANGE
THE HOUSE OF REAL BARGAINS.
CASH—TERMS—TRADES.
See these rebuilt cars before buying elsewhere.

Open Cars—5 and 7 Pass.
Pierce-Arrow 6-38, Series 3.
1918 Buick D-45 5 passenger touring.
1918 Franklin 5 passenger touring.
1918 Overland, model 90, 5 pass. touring.
1918 Saxon 6 cyl., 5 pass. touring.
1918 Buick D-45 5 passenger touring.
1917 Haynes 36, 5 passenger touring.
1917 Chandler 7 passenger touring.
1917 Hupmobile.
1917 Auburn Chummy.
1917 Reo 7 passenger touring.
1917 Overland, model 75, 5 pass. touring.
1917 Reo 7 passenger touring.
1917 Case 4 cyl., 7 passenger touring.
1917 Maxwell 5 passenger touring.
1916 Willys-Knight 4 cyl., 5 pass. touring.
1916 White 30 touring.
1916 Overland, model 83, 5 pass. touring.
1916 Dodge 5 passenger.
1915 Reo, 4 cyl., 5 passenger touring.

4 Passenger Roadsters.
1919 National 4 pass. Twin Six, 12 cyl.
1918 Overland 90, Country club roadster.
1918 Maxwell 3 passenger.
1918 Scripps-Booth chummy roadster.
1917 Hudson 4 passenger sport model.
1917 Marmon 4 pass. chummy roadster 34.
1918 Scripps-Booth chummy roadster.
1917 Buick 4 cyl. roadster.
1917 Chalmers 6, 2 passenger roadster.
1919 Buick 4 cyl. roadster.
1918 Monroe 2 passenger roadster.
1916 Buick model 54 roadster.
1916 Studebaker 3 pass. roadster.

Closed Cars.
1918 Cadillac Victoria, 4 passenger coupe.
1918 Roamer town car.
1918 Monroe sedan.
1918 Dodge sedan.
1918 Franklin brougham.
1918 Saxon sedan.
1917 Kissel Kar sedan.
1917 Hudson cabriolet; snap.
1917 Overland sedan.
1917 Maxwell cabriolet.
1917 Ford cabriolet.

Chassis.
1918 Nash chassis, 6 cyl.

LIBERAL TERMS OR YOUR CAR IN TRADE
MANY OTHER BARGAINS.
1238-40 Michigan-av. Calumet 4287.
Open evenings and Sundays.

AUBURN—ELGIN—MAXWELL.
1920 models; immediate delivery. The largest and best selection of used cars outside Michigan-av.; 35 real bargains, $300 to $1,800.
1917 Packard, 1917 Peerless, 1917 Paige, 1918 Oldsmobile, 1919 Hupmobile, 1919 Maxwell, 1918 Studebaker, 1918 Hudson, 1917 Mitchell, 1918 Elgin, 1918 Auburn, 1917 Chevrolet, and many others in 2, 3 and 4 cyl. cars; terms and trades. 4083-87 Elston-av. Irving 636.

USED CAR BARGAINS—CASH OR TERMS.
1914 Auburn tour. with str., $245.
M. 79 Overland tour., with str., $275.
M. 79 Overland tour., with str., $275.
1915 Jackson tour., with str., $285.
1915 Haynes tour., with str., $325.
1915 Maxwell tour., with str., $345.
1917 Allen tour., with str., $425.
1619-21 S. Wabash. Calumet 241.

BIG BARGAINS.
FORD 1918 ROADSTER.
FORD 1915 ROADSTER.
FORD DELIVERY PANEL TOP.
CHALMERS MASTER 6.
ALL IN PERFECT MECH. COND. SEE US BEFORE BUYING A USED CAR. MICH. SALES CO., 49 E. 22D-ST.

MUST SELL BY SUNDAY.
We are crowded and need room for new cars; many bargains in light fours and sixes, $150 and up; act quick; terms if desired.
D. & D. OAKLAND SALES,
2062 Lawrence-av. Ravenswood 3743.

FOR IMMEDIATE SALE,
PIERCE-ARROW TOURING.
Seven passenger, 48 horse power, late model, perfect mechanical condition, paint like new, seat covers extra tires, all good; within next 2 days. Address O 449, Tribune.

BUICK, 1918, MODEL E 49 TOURING CAR; seat 7 people; equipped with seat covers and other extras; perfect condition; terms to suit or your car in trade.
JOSEPH G. GLASER,
Open Sunday and evening.
1444-48 Michigan-av. Calumet 4214.

1918 5-PASS. OVERLAND, MODEL 90.
1918 7 pass. Studebaker Tour.
1914 5 pass. Overland.
1915 Ford Coupe.
Guaranteed condition. Terms.
3301 W. North-av.

TWO BARGAINS.
1915 Velie, 5 pass. tour., in good mechanical condition. Continental 6 motor, etc. 1915 Mar. touring.
HOLMES AIR COOLED, Calumet 63. 2317 Michigan-av.

1917 CHALMERS 7 PASS LIGHT SIX: 4 nearly new nonskid tires; looks and runs like new; bargain at.....$700
TRIANGLE MOTORS, INC.,
Cal. 6813. 2211 Michigan-av.

1917 LOZIER.
6 cyl., 7 passenger, new tires, first-class condition; will take light car and balance cash. 4440 Milwaukee-av. Belmont 1350.

SAXON 6 DEMONSTRATOR.
Used by salesman short time. Guaranteed as new.
Graham Motor Co., 2429 Michigan-av.

HUDSON SUPER SIX.
4 pass. speedster. Wire wheels, mechanically like new. A bargain. 2307 Chicago.

MARION STUTZ.
Speedster. A1 condition. Cheap. 3126 W. 6th-st. Rockwell 1224. Call Sunday afternoon and evenings.

8 CYL. OLDSMOBILE.
In perfect condition; new paint, practically new tires; bargain for quick sale.
STOLKIN, 6211 Vernon-av.

A SELECTION OF MARMONS, FRANKLINS, Cadillacs, Buicks, and many other models. KNOW, Calumet 862

1420 Michigan. Calumet 862

DIS JACKSON, ONE YEAR OLD, NORTHway motor, looks and runs like new; $750, or will trade. Car is 30x3½ tires. Cottage Grove-av., before noon or evenings.

PASS. TOURING, $375; 6 CYLINDER motor, Bosch magneto, Zayfield carburetor, aluminum pistons, Gabriel horn; easy payments. 57 E. Oak-st. Superior 1271.

$750 TAKES CLASSY WINTON 6, PAINT and mech. cond. good, summer and winter tops; nice; owner has used boss. 4236 N. Crawford-av.

WILL SELL MY 1919 5 PASSENGER TEMPLAR, good as new; reasonable; just bought 6 months; 5,000 miles. 5748 Eberhart-av., after 4:30. C. H. PERRIGO.

RAMBLER, FIRST CLASS CONDITION. Spotlight, bumper, bargain; must go to-night. after 2 o'clock Saturday. 6346 Wentworth-av.

FORD, 1917, TOUR., LIKE NEW; DEM. rims; 30x3½, nonskid tires; fenders; speed.; Yale lock; extras; bargain. 1636 W. Mozart.

1917 MAXWELL TOUR.
$385. 4 cyl., 5 pass. Maxwell, good tires, many extras; bargain. Phone Kenwood 59.

1918 5 PASS. BUICK.
5 good tires; general condition car very good. 3900 Grand-blvd. Douglas 632.

1917 ALLEN 5 PASS. TOUR. CAR; FIRST class condition; big bargain; $550. 5507 Wabash-av. Englewood 2774.

5 PASS., 6 CYL., 1918 BUICK; EXCELLENT mechanical condition; new tires. 6243 Greenwood-av. 1st. Fl. Buckingham 1368.

HARMON 32 RACER, $475; FIVE WIRE wheels, good tires; must be sold this week. Rear garage, 4608 Drexel-blvd.

FORD TOURING CAR; ALMOST NEW; $500; must be sold at once. 2049 Lawrence-av. Ravenswood 2476.

STUDEBAKER 1918 TOURING CAR, 6 CYL., 7 pass.; for new car $900. Phone for demonstration. Newcastle 1562.

1916 LOCOMOBILE; REASONABLE OFFER will not be refused. Garage. Chase and Illinois-sts.

A FULL LINE OF USED BUICK CARS always on hand. JAMES LEVY MOTORS, Calumet 1600. 2323 Michigan-av.

1917 FORD TOURING CAR, DEMO. WHEELS and many extras. 2320 W. 50th-pl. Republic 2280.

FOR SALE—DODGE COUPE, INTERCHANGEable tops, like new. Inquire 4240 Greenview.

1918 TOURING, AI COND., EXTRAS. To be seen at 2240 Calumet-av. Phone Cal. 4022.

1917 5 PASS. MODEL 6-51; EXCELLENT cond.; extra tires, seat covers, rear. Hyde Park 3018.

CLASSIEST SPEEDSTER IN CHICAGO; late model Buick Six; $875. See at Buick Garage, 2489 Milwaukee-av.

BEFORE BUYING A NEW OR USED CAR see Piperno & Co., 3300 Indiana. Douv. 202. Open Sunday.

BUICK ROADSTER, NEWLY PAINTED, EXcellent mechanically, $500 cash. 1004 Diversey-pkwy.

FORD TOUR. ROADSTER; VERY READY cash or terms. 2411 Milwaukee-av.

1914 HAYNES 19 AI ORDER; WILL SACrifice for cash. 4446 Belmont 5759.

CHEVROLET 490; EXCELLENT CONDITION. Apply 7535 S. Morgan-st.

LATE MODEL DODGE; AI MECH. COND. Open eve. 1739 Madison-st.

$650 TAKES DANDY 5 PASS. OVERLAND coupe. Ph. Belmont 5176.

1914 CUTTING; FIRST CLASS CONDITION; $500 or best offer. Wellington 9298.

1917 FORD TOURING, GRAY AND DAVIS start., new tires, $400. 4835 Madison-st.

1917 BUICK, 6 CYL., EXCEP. RUN. COND. Northwest Buick Garage, 2489 Milwaukee-av.

FORD ROADSTER, EXCEL. COND. Northwest Buick Garage, 2489 Milwaukee-av.

FORD TOUR.—LATE 1918, NORMAN. 4119 Rush. Ma. 9047 or Line. 1693 after 6.

FORD TAXI EXACTLY LIKE NEW, $400. 53 N. Wood. 3d apt. West 3940.

OVERLAND 1917 TOURING; 75 B; 5 TIRES; in fine cond. Prospect 4530.

AUTOMOBILES—GASOLINE.

SPECIAL BARGAINS

Cadillac 8, late series, type 57 Victoria. Has been thoroughly renewed and refinished in our own shops; has many extras, including nearly new set of cord tires; can hardly be told from new. Special price.....$3,500

Cadillac 8 type 55 Victoria 4 passenger coupe; this car can hardly be told from new; is upholstered in beautiful wick cord; has many extras, including spare tires, bumper, etc. Special price.....$2,800

Cadillac 8 type 53 coupe; in most excellent mechanical condition; paint and tires exceptionally fine; this car has had remarkably low mileage and excellent care. Special price for this sale.....$1,700

Oldsmobile, 6 cylinder, 4 passenger coupe, model 37; tires and mechanical condition could not be better; a light 4 passenger latest series with 5 wire wheels and many other extras. Special price.....$1,450

Nash Sedan light 6 cylinder late model car. Can hardly be told from new; has many extras, including two bumpers, heater, corduroy seat covers, and extra tires; this car has had very little mileage and would easily pass for a new automobile. Special price for this sale.....$1,750

Hudson Super-Six series H Sedan; tires, paint, and mechanical condition exceptionally fine; upholstered in gray wick cord; has many extras. Special price.....$1,300

All models in renewed Cadillacs are available for early delivery.

Let us send you a detailed description of the car that interests you.

If the car you are looking for is not among the above, we shall be glad to let you know what we have on hand to fill your wants.

CADILLAC MOTOR CAR CO.
2301 Michigan-av. Calumet 4841.

PACKARD TWIN SIX,
MODEL 35.

For sale. Excellent condition; fully equipped; 6 good cord tires, seat covers, 8 tube wheels; will sacrifice for quick cash sale; price $2,250. Car may be seen at 1528 Prati-blvd. Phone Randolph 1604 for appointment.

PIERCE-ARROW.
Small 5 pass., 36 H. P. touring car; perfect condition, good paint, new top and curtains, new lights and seat covers; also new Goodyear cord tires all round on Firestone rims; must be seen to be appreciated; anyone interested in a high grade car at a reasonable price cannot go wrong on this one; might consider Ford in trade; can be seen at Kenwood Garage, 47th and Woodlawn.

AUTOS ON TIME.
Will sell you the car you want, new or used, direct from dealer or individual on easy payment plan. Also advance money on your car at half the rate paid elsewhere while you drive it. Take up dealers' notes and give extended time on payments.
AUTOMOBILE BONDING CO.
ROOM 726, 29 S. LA SALLE. RAND, 1930.

HUDSON '16 CABRIOLET.
This car has been used but little; good paint and tires; excellent value at $900.

BIRD-SYKES CO.,
2215 Michigan-av.

ATTENTION.
I have two 1917 Buick cars in best of condition that must be disposed of at once, 5 and 7 pass. models; no reasonable offer refused; cash or terms to responsible party. DELSING, 6023 Drexel-av. Hyde Park 667.

FORD RACER.
Special camshaft, motor ported, underslung, H. T. Bosch magneto and generator, wire wheels, special oiling system; was built for Ford races; $400. 847 W. 33d-st. Yards 3036.

WILLYS-KNIGHT 88-4 — DRIVEN 4,000 miles; 5 wire wheels, good tires; car like new; cost price $2,100; sell for $1,000. Call Saturday, Harrison 1892, between 2-3, or Sunday, Graceland 166. Will demonstrate. CHAS. W. MODERON.

1917 PIERCE-ARROW,
5 pass., 6-38, run 13,000 mi., perf. cond., except paint; extra tires and tubes. $4,000 cash or terms; or lower offers considered. 636 Sherman-st. Wab. 2453.

HUDSON SUPER 6
Speedster, 4 passenger, 4 cord tires, 2 extras; perfect mechanically; upholstering and paint like new. $1,650. 6247 Broadway or Graceland 5226.

HUPMOBILE.
All year car; 5 pass.; overhauled, repainted; good tires; runs and looks like new; cash or terms. 3937 Washington-blvd. Kedzie 2765. Ask for MR. STEWART.

MERCER RACEABOUT.
Model 22-72; top, windshield and other special equipment. In good shape mechanically; $2,100.
2317 MICHIGAN-AV.

1918 STEPHENS SALIENT SIX, 5 PASS. touring car, overhauled, repainted; 6 good tires; guaranteed same as new car; bargain for $1,300
TRIANGLE MOTORS, INC.,
Cal. 6813. 2211 Michigan-av.

WE HAVE THE BEST LINE OF SECOND hand Buicks of all models for sale; send us a letter of the car you are looking for and the price you are willing to pay. Address Emil J. Krimsky, 1305 Michigan-av. Calumet 5233.

1918 BUICK, E 49.
This car is like brand new, perfect cond., new tires; will sell cheap for cash or consider trade or terms. Act quick. 5417 S. Ashland.

IF YOU WANT GOOD VALUES SEE
BRIDGES & GAGE,
1629 ORRINGTON-AV. EVANSTON.

1918 CHEVROLET
FOR SALE—CHEAP.
REX AUTO SALES, 6919 STONY ISLAND.

1918 7 PASS. BUICK.
5 good tires, paint and mechanical condition like new; 3900 Grand-blvd. Douglas 632.

STUDEBAKER 1917 6 CYLINDER 5 OR 7 passenger, excellent shape; cash $700, including all accessories; no dealers. JAMES, 4710 Ft. Dearborn. Monticello 2094.

Ford Speedster, $845.
1915, like new, cost $600; snappy and classy. Vincennes 3707. 4742 Grand-blvd.

CLASSY OVERLAND ROADSTER—TIRES, paint, and car like new. MRS. MONTGOMERY, 6200 Harper-av., Apt. 111, after 4. Or all day Sun.

OLDSMOBILE TOURING,
8 cyl.; A1 condition; reasonable. 6718 Sheridan-rd. Rogers Park 686.

LATE MODEL FORD.
$395 takes it. 1st class condition, looks like new. Ph. Prospect 9460.

$425 BUYS STUDEBAKER.
3549 W. North-av.

AUTOMOBILES—GASOLINE.

PEERLESS

Peerless Model No. 56, Series No. 3, 7 passenger; newly painted, new cord tires, new carpets, double oval glass in rear curtains, painted Peerless blue, white wheels.....$2,250

Peerless Model No. 56, Series 2, 7 passenger; rebuilt, new cord tires, new carpets, glass in rear curtains, painted green, yellow wheels $1,750

Peerless Model No. 56, Series No. 2, 7 passenger; rebuilt; good tires, new carpets, painted gray, black trimmings, wheels same as body. This car has winter glass sides $1,900

Chandler Model, 1918, Sedan, 7 passenger; gray upholstery; good tires, one new spare; painted dark blue.....$1,850

Cadillac Model No. 55, 7 passenger; excellent condition; painted dark red, black trim., gray slip covers, glass in rear curtains, clock, spotlight, bumpers, cigar lighter, etc.; good tires. $2,350

Haynes Model 1917, Sedan, 7 passenger, rebuilt; cord tires on front, Kelly-Springfield on rear, 5 wire wheels, 2 bumpers, slip covers, new carpets, painted gray, black trim. $1,750

Cole Model 1917, Berlin Limousine, 7 passenger, rebuilt, good tires, painted dark blue; good for funeral work..$1,250

Winton Model No. 21-A, Sedan, 7 passenger, velour upholstery, bumpers, good tires; painted green $1,650

USED CAR DEPARTMENT, 2D FLOOR.

Magnetic Motors
2349 MICHIGAN-AV. CALUMET 7110.

USED CAR "SNAPS."
1918 Elgin Touring; like new.
1915 Buick Touring.
1917 Chevrolet Roadster.
1917 Overland Touring.
1918 Chevrolet Sedan.
Used cars taken in trade.
Easy terms—if desired.
SOUTH SIDE AUTO SALES CO., INC.,
1113-15 E. 63d-st.
Open Sundays and Evenings.

SIMPLEX SEDAN.
Have a specially built and equipped Sheffield Simplex Sedan; 5 brand new tires, etc.; condition guaranteed; act quick if you want a real bargain in a high grade Sedan; no reasonable offer refused. Terms to suit or your car in trade or diamond.
JOSEPH G. GLASER,
Chicago's Largest Used Car Dealer.
1444-48 S. Michigan-av. Calumet 4214.

AUTO FINANCE CO.
WE SELL YOU ANY MAKE OF CAR, NEW OR USED, OR PURCHASE SAME FROM ANY DEALER OR INDIVIDUAL ON CONVENIENT TERMS.
ALSO ADVANCE MONEY ON YOUR CAR. TAKE UP DEALERS' NOTES AND GIVE EXTENDED TIME FOR PAYMENTS.
224 S. MICHIGAN-AV. HARRISON 772.

WESTERN MOTOR CAR CO.
Distributors.
Nash passenger cars.
Nash trucks.
Stearns-Knight passenger cars.
3581 Michigan-av. Calumet 100.

1917 CADILLAC TOURING.
Model 55, seven passenger. Entirely rebuilt and just refinished. Guaranteed. A bargain for quick cash sale. Open evenings and Sunday.
2437-39 Michigan-av. Calumet 4600.

NATIONAL HIGHWAY 6,
1918 touring car, fully equipped; first class mechanical condition; like new. Run only 5,000 miles. Bosch ignition, 2 spare wire wheels, 2 spare tires; bargain. Call at residence, 3668 Michigan-av.

1920 Maxwells Are Here.
Your old car taken as first payment, balance cash or terms.
HOY MOTOR CAR CO.,
Distributors Maxwell, Case, Apperson.
Phone Drexel 6959 3-960 East 47th.

BUICK LITTLE 6-D 45.
In perf. cond., has brand new tires, bumper in front and rear, leather top, wind glass rear curtain, shock absorbers, etc.; will sell for $975, or best offer this week; will consider part time. 5417 S. Ashland.

$100 DOWN—$100.
5 passenger touring car in good condition, spotlight, speedometer, about $100 worth of tools; $100 down and balance in 10 months. Call rear, 4752 Kenmore.

1919 PAIGE CABRIOLET.
Used only 6 months, city driving entirely; engine mechanically perfect; tires in good condition; cost $2,150; will sell at sacrifice for cash. Phone Monticello 7225.

CADILLAC 8 CABRIOLET.
Excellent condition throughout. Pioneer Private Garage and Sales Co., 4072 Broadway. Tel. Lake View 7373.

1918 FORD ROADSTER.
Newly painted; perfect condition; demountable rims 2 new tires; no reasonable offer refused. 825 S. 43d-av. Drexel 1606.

ALMOST NEW. 1920 MODEL HUDSON, 4 passenger speedster, with 6 wire wheels, 6 cord tires, front and rear bumpers, fully equipped; must sell; bargain. 7810 S. Halsted-st. Vincennes 327.

FOR SALE—HIGH POWERED 5 PASSENger touring car, 136 in. wheelbase, good running order, fully equipped; may be seen Sunday between 9 and 12 a. m., 7320 Union-av., 2d floor.

1917 CHEVROLET TOUR. WITH ENCLOSED winter top, dem. rims, new tires, bumper, tire carrier, extra tire, etc. This car is in A1 cond. and it is a bargain at $495. 5417 S. Ashland.

FORDS. FORDS. FORDS.
8 late model Tour. Also 1919 Ford with panel body; no cash; open eves. Cash or terms. 3560 S. Halsted-st., opp. 26th.

$775 CASH BUYS MY UP-TO-DATE FIVE pass. Chalmers touring car, in perfect condition. Must sell before Saturday evening at 5320 Broadway. Edge. 837.

BUICK, LATE 1918, LITTLE SIX, IN EXcellent condition; must sell at once. G. H. MORRIS, 857 Greenwood-av., Glencoe. Ph. Glencoe 203.

Overland Country Club,
Mod. 90, elec. starter; fine cond.; $750. 6642 Carpenter-st. Ph. Stewart 9650.

CADILLAC 8.
7 pass. high grade car. A bargain at $995. TAILOR, 439 N. Clark-st.

FOR SALE—2 FLAT BRICK, 5 AND 5 RMS. 4 lots, all clay Sun. Belmont 1350. Price $85; price $7,600. Stromberg & Vaden Milwaukee and Crawford-avs., Irving 2400.

HUDSON 6-54.
7 PASSENGER; GOOD CONDITION. 4100 N. WHIPPLE. RAV. 7206.

1915 Packard 7 Pass.,
6 cyl., model 3-38, 1st class cond.; will demonstrate. F. D. Stevens, 2485 Elston-av.

1920 BUICK ROADSTER,
K 44. Practically new. Central 2544 or Monticello 2084.

FORD SEDAN, SPLENDID COND. EXCEPT. value. Act quick. Also 1918 Appenson, Sapplee and Hallman-Stutz roadster. 5833 Broadway. Edge. 2104.

1918 FORD COUPE, NEW TIRES, PERfect running cond. Cheap. 3954 Broadway.

OVERLAND, MODEL 79, RUN 8,000 MI.; side curtains and seat covers. HOLTZ, 1927 N. Central Park-av.

LARGE ASSORTMENT OF USED CARS.
MAXWELL SALES CO.,
2457 Michigan-av. Calumet 5520.

STUTZ, 1918, 4 PASS., 16 VALVE; DRIVen 6,200 miles; perfect condition in every way. 1151 E. Clarke-st. Superior 9060.

REO, 1914, TOURING; EX. COND.; WILL demonstrate; $165. Address S 600, Tribune.

STUDEBAKER, SERIES 19, LIGHT 6, MAroon. Used very little. Bargain. 48 N. Laramie-av. Austin 972.

1916 LIGHT TOUR. CAR, JUST OVERHAULed, start., generator, etc.; in A1 cond. 1847 W. Van Buren-st. Phone Seeley 1106.

1918 ELGIN TOURING—TIRES AND FIN. ish like new; mechanically o. k. $575 down, terms. 1115 E. 63d-st.

OVERLAND COUNTRY CLUB, 1918, MODEL 90, newly painted, first class condition. Virginia Garage, 47 E. Ontario-st.

7 PASS. HUDSON SUPER 6, 1ST CLASS condition; new cord tires, seat covers; reasonable. 1114 Addison-st.

FORD UNDERSLUNG ROADSTER, LIKE new, wire wheels; best cash offer or time to good party. 2222 Indiana-av., rear.

CHEVROLET BABY GRAND TOUR., EXcel. mech. cond. and otherwise; a good family car; must sell; $425. 2252 Fulton-st.

ABBOTT TOURING; ALL SHAPE; $550; Continental motor. 56 E. Chicago-av. Call bet. 5 and 8 p. m.

1918 FORD TOURING; MUST SELL; BARgain. 1417 Washington-blvd. Monroe 1696.

EMPIRE, $500; REBUILT. 326 N. CUYler. Oak Park. Tel. 3711-R.

FORD ROADSTER, RUN 200 MILES. CALL at 1436 Kenmore. ED. LESKO.

BRISCOE ROADSTER; PERFECT CONDItion. 2127 Cleveland-av. Lincoln 3959.

LIGHT 4 PASS. CADILLAC; GOOD ORDER; tires; electric lights. 4021 Prairie.

LARGE DISPLAY OF USED CARS. 3910 Lafayette.

LATE 1917 FORD TOURING CAR; LOOKS like new. 5507 Wabash. Englewood 27. Open eve. 5507 Wabash-av.

DORT 4 CYL., 5 PASS.; LOOKS LIKE NEW; A No. 1 cond.; extras; $585. Belmont 9087.

STUDEBAKER COUPE, 1914, ELEC., ETC., like new; $225. 210 S. Oakley-blvd.

HUDSON 6-54, 7 PASSENGER, NEWLY painted. 523 Deming-pl., Deming Garage.

JEWETT, 6-7 PASS., FIRST CLASS CONdition; must sell. 3721 Milwaukee-av.

BUICK—SIX CYLINDER, 7 PASSENGER, A bargain. Must sell. 1422 Altgeld-st.

AUTOMOBILES—GASOLINE.

MITCHELL

Used and Rebuilt Car Dept.
1918 Mitchell Club Roadster, 6 cyl., 5 pass.; fully equipped; 5 tires.....$1,250

1917 Mitchell, 6 cyl., 7 pass.; rebuilt, new tires, seat covers, plate glass in rear curtains, gypsy sides.....$1,250

1918 Paige light six, 5 pass., in excellent mechanical condition; finish and tires good .....$ 900

1916 Chalmers, light 6 cyl., 5 pass., touring, rebuilt, refinished, new top.$ 650

1918 Oakland, light 6 cyl., 5 pass.; rebuilt and refinished; like new.....$ 900

Locomobile Club Roadster, 4 cyl., elec. starter, good mechanically .....$ 750

Every car fully equipped and guaranteed.
REASONABLE TERMS.
WILLARD McALLISTER, Mgr.
2328 Michigan-av. Tel. Cal. 1429.

1920 MOON

A FEW OF THESE BEAUTIFUL CARS FOR IMMEDIATE DELIVERY.
QUINLAN MOTORS CO.,
DISTRIBUTORS.
ALSO A FEW GOOD USED CARS.
2239 MICHIGAN-AV. CALUMET 4780.
OPEN SUNDAY.

BARGAINS IN USED CARS—
Oldsmobile Club, 8 cyl.
Oldsmobile Six, winter top.
Oldsmobile six, latest model.
Oakland Six Touring, wire wheels.
Maxwell 1918 Touring; refinished.
Overland 1918 Touring, 85-4.
Chevrolet 1917 Touring, 4-90.
Overland 1918 Touring, 90.
Ford 1916 Coupe, starter.
Dodge 1916 Touring; needs repairs.
Overland, Model 90; needs repairs.
Chalmers 7-pass. 6-40, refinished.
Cash, Terms, or Trade.
3309 W. NORTH-AV.

2 1917 DODGE TOURINGS.
1916 Paige, 7 pass.
1916 Mitchell, 7 pass.
1917 Buick Tour.
1917 Jeffery Roadster.
1919 automobile Four.
1917 Jeffrey Roadster.
Cash or time. Diamonds as part payment.
4247 Irving Pk.-blvd. Irving 7069.

OLDSMOBILE AND CHEVROLET DEALER.
3—1918 Chevrolet Model 490.
2—1917 Chevrolet Model 490 Tour.
1—1917 Chevrolet Model 490 Roadster.
All cars guaranteed and rebuilt.
3046 Lincoln-av.

WINTON 38, 7 PASS.; 5 WIRE WHEELS, NEW CORD TIRES, FULL EQUIPMENT WITH ALL ACCESSORIES; USED BY PRIVATE FAMILY SUMMER MONTHS ONLY; MECHANICAL CONDITION PERFECT. PRICE $1,850; NO DEALERS. CAR CAN BE SEEN ANY TIME AT KEYSTONE GARAGE, 3114 BROADWAY. L. E. BEACH 885.

1918 CHANDLER DISPATCH
Classiest four passenger sport model in town. Five wire wheels and cord tires. Specially selected. Wonderful mechanical condition. Will sacrifice. Open evenings and Sunday.
2437-39 Michigan-av. Calumet 4600.

Stearns Knight

1918 model, 4 cyl., 5 pass., 6 good cord tires, accessories, mech. perfect; car like new; $1,650. R. G. KOCH, 3952 Broadway.

1918 WILLYS KNIGHT, 7 PASS.; CAN hardly be told from new; 6 new tires, bumper, motormeter and other equipment; a beautiful car; AI mechanical condition; bargain. ROYAL AUTO SERVICE CO., 937 Irving Pk.-blvd.

1 7 PASS. ALCO; MECH. PERFECT. 1 1 ton Ford, Aurora unit; first class condition. 1 3 ton Ford, Imbert unit; first class condition. Apply E. L. GIRARD, 6036 W. Rascial No. 80900; plus Perry wheel and extensions.

FORD COUPE, GRAY & DAVIS STARTER, elec. lights, 4 new relliners, Hassler's shock absorbers, anti-rattlers all around, ignition lock, new battery. Belden Garage, N. Clark-st. and Belden-av. Phone Superior 8021. Sat. or Mon. MR. GOSS.

CADILLAC 8 TOURING.
In perfect mechanical condition; all new cord tires; bargain if taken at once. Pioneer Private Garage and Sales Co., 4072 Broadway. Lake View 7373.

1918 MAXWELL.
Can't be told from new; price $625 cash; terms or exchange. 4349 Washington-blvd. Garfield 9526.

1917 HUDSON SUPER SIX, 7 PASSENGER touring car, blue body and wheels, many extras, perfect running order; price $1,150 cash; no dealers. Phone evenings, Blackstone 700, MR. STRESAU.

CLASSY SCRIPPS BOOTH 6 PASS. ROADsters; best of condition; 5 wire wheels; spare tire; cash or terms to responsible party. DELSING, 6023 Drexel-av. Hyde Park 667.

$700 CASH.
Newly painted and in ex. cond., light 6, 5 pass., '17 model Chalmers, or accept best offer. 7813 S. Halsted-st. Vin. 327.

MARMON 34.
Almost new, run only 12,500 miles; no dealers. 2302 Wrightwood-av., 1st floor. Belmont 4012.

SCRIPPS-BOOTH 8 PASS.
roadster; in good condition; very economical car. Will sell at low figure.
2252 MICH.-AV. CALUMET 163.

OVERLAND TAXI; IN AI CONDITION; newly painted and overhauled; Continental motor; cash or terms. 6023 Drexel-av. Hyde Park 667.

STANLEY LIMOUSINE,
1917, new boiler, beautiful car; make offer. 418 S. Sacramento-blvd. Van Buren 688.

FOR SALE—STUDEBAKER, 5 PASS., 1915. AI condition; elec. lights and starter; $395; good reason for selling. 4021 Fulton-st. Austin 5639.

PEERLESS, 7 PASSENGER, EARLY '17, excellent condition; newly painted; $1,200 or will exchange for Mr. Rose, 4213 Broadway. Edge. 3090.

OVERLAND ROADSTER, 1917, 3 PASS. run only 8,000 mi., mechanically perfect, paint good. Bargain $465. Call 433 E. 40th-pl. Drexel 53.

CHEVROLET TOURING, LATE 1917 MODel; AI condition; has many improvements; owner purchasing larger car. Mr. Urban, Pellet Magneto Co., 25th and Wabash.

1916 OVERLAND, MODEL 83-D; NEWLY repainted; in first class condition; best bargain in town; $250 cash, bal. 6 mos. time. 5507 Wabash-av. Phone Englewood 27.

MUST SELL MY MARMON 34, MODEL 4 pass. club roadster at once; 6 new tires; fully equipped. Call West 2838 between 6 and 7 p. m., or from 8 to 10 a. m.

FOR SALE—STUDEBAKER, MODEL 17, perfect condition throughout; cannot be told from new, $700. Address C F 392, Tribune.

COLE "8," 1917, 5 WIRE WHEELS, SHOCK absorbers, seat covers; perfect condition, $750. 2939 Dakin-st.

FOR SALE—AN 18 MODEL OVERLAND cheap; good running condition; must leave town at once. 3166 Ogden-av. Rockwell 522.

FOR SALE—McFARLAN 6, 1917, SEVEN passenger touring; liner just made. Bargain for cash. Phone Drexel 348.

OVERLAND ROADSTER, 1916, ELECT. LT. starter, good cond.; best offer takes this. 2000 Prairie-av., near 20th.

1917 FORD DEL., EXTRA TURTLE BACK, AI cond., $375. 802 W. Lake. Monroe 4230.

1916 WINTON 6 IN AI CONDITION, NEW; fly painted, good tires, new top, bargain. Dr. Krieger, 1542 W. Madison.

HUDSON SUPER SIX CABRIOLET, new; newly painted. Bargain. 6718 Sheridan. Rogers Park 686.

MODEL 53, 8 CYL. CADILLAC, 7 PASS.; perfect mech. shape; 5 new tires. MR. MARMON, 4028 Michigan-av. Oakland 2.

HUDSON 7 PASSENGER '17; FINE CONdition; sell cheap. Address B P 321, Tribune.

CHANDLER FOR SALE — MECHANICAL condition 100%; beautiful car; $1,150. 2650 W. 24th-st. Rockwell 3236.

1919 SCRIPPS BOOTH—GOOD CONDITION; run 2,500 miles; $800 cash, bal. one year to pay. 708 W. 63d-st. Open evenings.

REBUILT HUDSON SUPER TOURING CARS
LOUIS GEYLER CO.,
2500 Michigan. Calumet 2800.

PACKARD STARTER AND ALL; good condition; cheap. MONTROSE GARAGE, Monticello 1515.

HAYNES LIGHT SIX 5 PASSENGER; VERY late model; in good condition. will sell at a bargain. Phone Irving 6096.

1917 DODGE 5 PASSENGER; IN AI shape; bargain; $675. 3210 Jackson-blvd.

FORD '16 TOUR., $265; MUST BE SOLD; in good cond. 6635 Broadway.

1918 CHEVROLET; SAME GUARANTEE AS new; terms if desired. 2049 Milwaukee-av.

MERCER 4 PASS. 22-72, WIRE WHEELS; must sell; bargain. 435 Plymouth-ct.

1916 FRANKLIN SERIES 9, LIKE NEW, cord tires; make offer. 435 Plymouth-st.

OVERLAND, MODEL 90; CLUB ROADSTER, wire wheels; bargain. 3815 Fullerton-av.

1919 OAKLAND SEDAN; RUN ONLY 1,500 miles. 48 N. Laramie. Austin 972.

1917 CHEVROLET—MUST BE SOLD AT once; good shape. 708 W. 63d-st.

6 CYLINDER ROADSTER, 5840 BERNICE. cv. Kildare 4932.

1915 TAKES 5 PASS. BRISCOE, EXC. COND. 2046 Howe-st. Linc. 6092.

BIG BARGAIN—7 PASSENGER PACKARD Twin Six, like new. Telephone Drexel 538.

BUICK 4 CYL., 5 PASS. TOUR.; GOOD COND. Bargain. Phone Vincennes 101.

AUTOMOBILES—GASOLINE.

COLE 8

Special Prices on Rebuilt Cole 8-7 Pass. Tourings.

A complete line of Cole 8 Sedans, Roadsters, and Tourings of All Models.

OTHER MAKES.
CADILLAC COUPE, 1914.
KISSEL SEDAN, 1918.
NASH SEDAN, 1918.
PAIGE TOURING, 1919.
CHALMERS TOURING, 1916.

AT MODERATE PRICES.
TERMS TO RESPONSIBLE PARTIES. TRADES CONSIDERED.
COLE MOTOR COMPANY,
2323 MICHIGAN-AV. CALUMET 2323.

Willys-Overland

TODAY'S SPECIALS.
1919 Willys Knight Coupe, like new.$2,250
1918 Willys Knight Limousine..... 1,975
1917 Willys Knight Coupe, refinished 1,175
Overland 5 pass. new paint..... 775
Overland 5 pass. mechanically fine.... 450
Overland 5 pass. Sedan, like new.... 1,250
Saxon light six touring, new tires.... 575

OPEN SUNDAY.
OVERLAND MOTOR CO.,
2419 Michigan-av. Calumet 4500.

1920 OVERLAND, MODEL 90; 1,000 miles $1,075
1917 Chalmers Cabriolet 850
1917 Lexington 5 pass., winter top. 1,250
1910 Buick 7 pass. 350
1918 Ford Roadster 350
1916 Hupp Touring 450
1917 Willys-Knight Lim., with meter. 1,250
1917 Chandler Cammmy, wire wheels. 1,200
1915 Buick Touring 450
1913 Benz Rothschild Lim. 950
1917 Haynes Tour., new tires 900
1917 Drexel Tour., good tires 550
R. KOONS,
1456 S. Wabash-av. Calumet 4088.

AUBURN BEAUTY SIX.
1920 Models, immediately delivery.
Ford touring; overhauled; extras; $325. Ford touring; repainted; overhauled; $350. Buick D-45 touring.
INDALE GARAGE & MOTOR SALES,
3713-21 W. Harrison-st.

O